WEATHER FORECAST

Victoria, Vancouver and Vicinities—Increasing easterly and northerly winds; partly cloudy and colder, with occasional snow.
Juan de Fuca to Estevan—Fresh to strong north and east winds; partly cloudy and colder, with occasional sleet or rain.

The Daily Colonist.

(ESTABLISHED 1858)

COLONIST TELEPHONES

Advertising	Empire 4114
Business Office	Empire 4114
Circulation	Garden 1812
Job Printing	Garden 5241
Editorial Rooms	Empire 4111
Social Editor	Empire 3311

NO. 28—SEVENTY-SEVENTH YEAR | VICTORIA, BRITISH COLUMBIA, SUNDAY, JANUARY 13, 1935 | FORTY PAGES

MAYOR HEADS GROUP Elected President
Of New Evergreen Playground Association at Seattle Meeting—Page 3

CITY WINS FIRST GAME
Victoria Rugby Squad Defeats U.B.C. in McKechnie Cup Game—Page 13

Wave Action **NEW ISLAND FORMED**
Creates Strip of New Land on One of Queen Charlotte Islands—Page 16

WOULD MAKE ONE DEBT OF OBLIGATIONS

McGeer Suggests Joint Provincial and Municipal Conversion Loan

OFFERS PLAN TO CUT REAL ESTATE TAXATION

VANCOUVER, Jan. 12 (CP). — Establishment of a debt refunding commission for British Columbia, to convert the combined Provincial and municipal debt by issuing one standard bond issue at low interest rates, has been proposed to Hon. A. Wells Gray, Minister of Municipal Affairs, by Mayor G. G. McGeer, the Mayor stated today.

The new loan, backed by the combined Provincial and municipal credit of British Columbia, would command a high price in the world markets at a low rate of interest, Mr. McGeer declared.

PUBLIC SERVICES

He proposes that, with municipalities and Government paying alike rate on their outstanding debt, the Province, with a measure of assistance from the Dominion Government, take over the entire responsibility and cost of education, police and public health services for the entire province.

Mr. McGeer declared this would shift the load from real estate, which, he said, is now being driven into tax sale by exorbitant taxation far beyond the ability of property owners to pay.

SUGGESTS NEW TAX

To finance the adjustment of municipal obligations, the Mayor suggests that the Provincial Government impose a new general tax, such as a business or turn-over levy, to take the burden from the landowner and distribute it more equitably over the entire population.

He contended that the handling of debts by individual municipalities leads to confusion.

"It seems to me that it is imperative that the Provincial Government, with its broad powers, should step in to regulate the entire adjustment," he said. "Converting the combined debt would lead to stability of finance."

RESTORATIONS WILL BE MADE

Government Making Partial Salary Returns in Railway and Junior Positions

In association with railway companies in Canada, the British Columbia Government has made a partial restoration of wages for running ratings and others in the employ of the Pacific Great Eastern Railway within the past year, and plans to bolster the salaries of young men in the Provincial service who are due for this recognition at this session, Premier Pattullo said yesterday.

While there will be no general restoration of salaries in the Provincial service at this session, the Province has not lost sight of the issue, and will do all in its power to deal fairly with the civil service, the Premier intimated.

CUTS WERE HEAVY

Reductions in salary lists of the Province were made initially in 1931, with approximately $385,000 per annum being cut from the pay list as a whole. These reductions, ranging from 2 to 20 per cent, have been visited on all ranks in the service, and bore with special severity on men receiving between $100 and $125 per annum. They are still in force.

During the last year the Government acted to insure that no one in the service was receiving less than the scale of minimum wages fixed by the Industrial Relations Board for private industry, and is expected to follow at this session with small increases for the lowest-paid employees who have been a number of years in Provincial employ.

RELIGIOUS CLASH TAKES TWO LIVES

MEXICO CITY, D.F., Jan. 12 (AP).—Two townspeople, wounded in the religious clash at Tacubaya, died late today in a hospital, and two others of seven injured were reported in a critical condition.

Crowds continued to mill about in front of the suburban Catholic church where the trouble started, but a strong detachment of police maintained order all day.

A number of women who were arrested last night were set free on orders from President Cardenas, but fifty-five men, held as the investigators, were consigned to the Federal authorities.

Fate of Saar Basin Is Being Decided Today

Patrolled by troops of four neutral nations—Great Britain, Italy, Sweden and the Netherlands—the Saar territory is voting today to decide whether it shall become a part of Germany, France, or remain under the League of Nations. The small region, rich in coal and industrial wealth, has been the scene of activities of Socialists, Nazis and others, seeking to influence voters with speeches and papers. Geoffrey C. Knox is British president of the League of Nations Commission now governing the Saar; J. Pirro, also pictured above, is German Nazi leader, and Max Braun, Socialist leader.

CONGRESS TO ACT QUICKLY

No Change Expected Even if U.S. Gold Clause Verdict Proves Adverse

WASHINGTON, Jan. 12 (AP). — Quick Congressional action to escape from what administration spokesmen have called "possible "chaos" was projected in Washington today as a likelihood should the Supreme Court overturn the Roosevelt monetary programme in the "gold clause" cases.

Some—and they were not confined to those who merely speculate upon such problems—held that regardless of the forthcoming verdict, the Treasury could make no change in its present method of redeeming maturing Government bonds until Congress so ordered.

MONTH OF SUSPENSE

Even though a probable month of suspense remains before the nine high justices hand down their decision, a gold tinge was given to much of the news of the day. In Wall Street prices declined sharply, but later stiffened. There was a rush of "gold clause" bond buying, but the bond market generally was irregular. Grains again slumped, but recovered.

Although officials would say nothing, and privately expressed confidence that the court would decide in favor of the Government, the subject was gone into on Capitol Hill, especially among the inflationist bloc, and in administration quarters as well.

IS DIRECTED TO QUIT ELECTION

Vancouver Man Ordered by Court to Withdraw From Bank Directors' Slate

VANCOUVER, Jan. 12 (CP).—W. C. Woodward, of Vancouver, is directed to withdraw acceptance of his nomination for election as director of the Bank of Canada by a mandatory order granted in British Columbia Supreme Court today by Mr. Justice D. A. McDonald at suit of A. T. N. Bain, Vancouver.

The two-day ex-party injunction granted Wednesday restraining the bank from acting on Mr. Woodward's nomination was dissolved on the ground the bank, being domiciled in Ottawa, is outside the court's jurisdiction.

Counsel for Mr. Woodward applied for a stay of proceedings pending an appeal.

Mr. Woodward was nominated in category "C" as an accountant, whereas Mr. Bain alleged he should have been nominated in category "B" as a merchant. He has been connected with Woodward Stores, Ltd., Vancouver Departmental Store, of which his father, Charles Woodward, is president.

BARRISTER IN ACCIDENT

VANCOUVER, Jan. 12 (CP). — Arthur Alexander, 3751 Selkirk Street, well-known barrister, received head injuries in an auto accident here tonight. He was taken to hospital, where his condition was reported as not serious.

American Aviatrix Lands At Oakland Completing Fine Flight From Hawaii

Two Short of Canadian Record but No Mean Achievement

WINNIPEG, Jan. 12 (CP).—William H. Duff, vice-president and general manager of Campbell Brothers & Wilson, wholesale grocery firm, was the proud father of triplets today. Mrs. Duff gave birth to two girls and a boy at their home early today.

No scales were available at the time of birth and the weights of the infants were not known. All three babies and Mrs. Duff were reported as doing well. The babies were born within fifteen minutes, the first arriving at 5:58 a.m., and the last at 6:13 o'clock.

The birth of triplets was the first known case in Winnipeg for many years.

Amelia Earhart Makes First Solo Pacific Crossing in Eighteen Hours

GREETED BY MADLY CHEERING AUDIENCE

(Copyright, 1935, by the Associated Press)

OAKLAND, Cal., Jan. 12 (AP).—Mrs. Amelia Earhart Putnam, ocean-conquering aviatrix, flashed into Oakland today to complete the first solo flight ever made between Hawaii and California—and hastily combed her tousled blonde hair before turning to face a madly cheering, milling crowd.

"I'm tired," said the famous holder of many aviation records as she popped her head out of the cockpit, saw the crowd and reached for her comb.

The wheels of her swift red monoplane touched dry land at 1:31 p.m., P.S.T. (4:31 p.m., E.S.T.) just eighteen hours and sixteen minutes after her exciting takeoff from Wheeler Field, twenty-five miles out of Honolulu. Two hours after landing she went to bed in an Oakland hotel.

HAS VARIED WEATHER

Not satisfied with two aerial trips across the Atlantic and a host of other aviation honors, the thirty-six-year-old aviatrix challenged the Pacific as has no other man or woman. She came through neatly, but only after fighting a variety of weather and giving California watchers an uneasy three hours during which her position was not known.

"It was worse than the Atlantic

Continued on Page 3, Column 5

Hauptmann Will Have to Answer Seven Questions

Defence Counsel Gives Advance Notice of Intended Examination of Accused on Witness Stand—Gives Little Importance to Story of Double Seen Near Lindbergh Home

(Copyright, 1935, by the Associated Press)

FLEMINGTON, N.J., Jan. 12 (AP). — Bruno Richard Hauptmann's witness stand fight against the electric chair, his lawyer announced tonight, will consist of answers to seven questions — and six of the answers will be "no."

Hauptmann's wife, Anna, will follow her husband to the stand, and the defence expects the State "to accord her the same consideration the defence has shown Mrs. Lindbergh," mother of the baby for whose murder Hauptmann is now on trial.

ONLY SEVEN QUESTIONS

Said Edward J. Reilly, Hauptmanns' chief counsel, tonight:

"I think we shall ask Hauptmann only seven questions. The questions, and their expected answers, are:

"1. Did you kidnap the Lindbergh baby? A. No.

"2. Were you in Hopewell, N.J., the night of the kidnapping? A. No.

"3. Did you make the ladder (which the State contends was used in gaining admission to the Lindbergh nursery)? A. No.

"4. Did you go up that ladder to kidnap the Lindbergh baby? A. No.

Continued on Page 2, Column 2

SEVEN ECLIPSES LISTED FOR YEAR

NEW YORK, Jan. 12 (AP). — Seven eclipses of the sun and moon, an unusually large number, will take place in 1935. Two will be visible in Canada and the United States.

The first of these is a partial eclipse of the sun on February 3. At maximum, seven-tenths of the sun's diameter will be covered by the moon's shadow, enough to chill the air and turn the sunlight temperarily greenish yellow.

This maximum shadow will cover the United States west of the Rockies, and nearly half of Western Canada. In the rest of the United States and Canada, it will be less, a smoked glass spectacle.

The second eclipse visible in Canada and the United States will come on July 6, a total eclipse of the moon.

LADY IRVING DIES

FOLKESTONE, England, Jan. 12 (AP). — Lady Irving, ninety-one, widow of Sir Henry Irving, the famous actor, died at her home here today after a long illness.

Are Anxious for Masculine Dignity

BERLIN, Jan. 12 (CP-Havas).—Professional male dancing partners have been banned in Germany, the decree being made effective as of January 1, 1935. The reasons given were that such a profession was not in conformity with "masculine dignity."

HEADS CRACKED IN SKIRMISHES

Paris Police Break Up Parade of Thousands Without Fatalities

PARIS, Jan. 12 (AP).—A snowstorm combined with massed battalions of police broke up a march of discontented jobless persons on the capital in defiance of the Government's prohibition of demonstrations today.

There were skirmishes in which a number of heads were cracked, but no fatalities.

The marchers, who numbered many thousands, never reached the Chamber of Deputies, which was their goal, but were scattered by police at the meetings at widely separated halls in the city.

Cries of "work or bread!" and the chant of the Internationale accompanied the charges of demonstrators on massed police in suburban Paris. Red workers from Communist strongholds in the capital and suburbs were among those wounded in the clashes with police.

Most of the paraders seemed to escape the weather by boarding street cars.

SAARLANDERS CHOOSE TODAY FUTURE NATIONAL ALLEGIANCE

Cost of Voting In Saar Will Be Near Two Million

SAARBRUCKEN, Saar Basin Territory, Jan. 12 (AP).—Tomorrow's plebiscite will cost France, Germany and the Saar Government about 15,000,000 francs (approximately $1,909,000). France and Germany are footing equal amounts of the bill, while the Saar Government will pay one-fifth or less of the total.

Last Plebiscite Issuing From Great War Bringing Voters From All Quarters to Record Their Choice Between German and French Nationality and Present Neutral Status

League Council Hopes Vote Favors Return to Germany

(Copyright, 1935, by the Associated Press)

SAARBRUCKEN, Saar Basin Territory, Jan. 13 (AP). —Voting in the long-awaited Saar plebiscite began at the stroke of 8:30 a.m. today, with long queues of men and women waiting to be among the first to exercise their franchise on the historic occasion. Nazi ward leaders, on the job early to bring out a big vote for Germany, rang all doorbells systematically and advised the eligibles to cast their ballots before noon.

SAARBRUCKEN, Saar Basin Territory, Jan. 12. — A ding-dong, rough-and-tumble campaign, in which Adolf Hitler and his Nazi regime were the main issue, at an end, the Saar tomorrow will choose its future national allegiance. The plebiscite, the last of twelve issuing from the Great War, will be held exactly fifteen years and three days after the Treaty of Versailles went into effect.

The 790,000 residents of this rich industrial region will choose among continuance of League of Nations government, reunion with Germany or union with France.

VOTE ON THREE ISSUES

On those three issues the Saar's 543,323 qualified voters—qualified because they lived in the Saar the day the Versailles Treaty was signed—tomorrow will express their composite opinion, while heavy detachments of international and Saar police and gendarmes stand guard, and the 3,500 troops of the League's first international army wait watchfully.

With the voting less than twelve hours away, unbiased observers tonight gave Germany an edge on the balloting.

Continued on Page 2, Column 3

DISORDER IN CHINA GROWS

Kiangsi's Broken-Up Red Army Overrunning Neighboring Provinces

SHANGHAI, Jan. 12 (AP). — A sharp increase in disorders prevailing through much of Central China was reported today, as the scattered remnants of the Red Army of Kiangsi Province overran neighboring provinces in their desperate effort to reach other Communist centres.

With effective Government opposition to the roving Red hordes apparently little likely for the present, the missionaries remaining in the provinces surrounding Kiangsi are ready to evacuate their stations.

FORCED TO FLEE

Scores already have been forced to flee to places of safety, their lives endangered by the hosts of bandits straggling irregularly westward.

The principal line of migration of the defeated Kiangsi Red troops has been to the southwest, into Kwangtung and Hunan Provinces. Their aim has been to break through to Kweichow and Szechuan Provinces, where large areas are under Communist domination.

Although Government armies have been thrown across this route of retreat, thousands of Reds have succeeded in reaching Kweichow and Southeastern Szechuan.

MISSIONARIES WITHDRAWN

At least fifty missionaries—chiefly American and British—have been withdrawn from stations in Hunan, Kweichow and Szechuan Provinces in advance of the Communist invasion. One group of five British missionaries failed, however, to escape the Reds. They were returning to their station at Kweiyang, Kweichow Province, from a missionary conference in an outlying district, when they were waylaid and captured by Communist troops. Three women in the party were released, but the two men, R. A. Bosshardt and A. Hayman, are still held by their captors.

Collapsed in Swimming Race

WINDSOR, Ont., Jan. 12 (AP).—Thirteen-year-old Andy Inglis suffered a heart attack which caused his death while competing in a collegiate swimming race today. The boy had completed one lap. As he went to the bottom, a trio of his companions dived in and brought him to the surface, alive and struggling. He collapsed after being taken from the water.

His Memory Will Be Honored Today

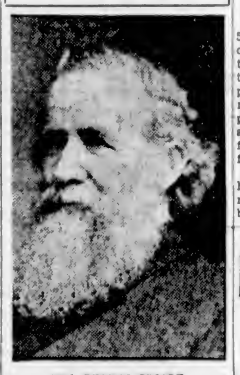

REV. THOMAS CROSBY
First missionary at Nanaimo, in whose honor special services are being held by the Indians today.

COMMEMORATE LANDING TODAY

Indians at Nanaimo Holding Special Services at Their Mission Church

NANAIMO, Jan. 12.—Nanaimo Indians are holding services tomorrow to commemorate the landing here seventy-six years ago of the first missionaries, whose arrival provided the initiative for the establishment of the first mission church erected on the local Indian reserve. It was also the first one to be established in British Columbia. It is today linked up with the United Church of Canada, and special services will be held on Sunday.

Rev. Thomas Crosby, noted hymn writer and author of many religious books, was the first missionary here. In proof that missionary work among the local Indians has borne fruit, today there is a very pretty and up-to-date church on the local reserve, with stained glass memorial

Continued on Page 3, Column 3

P.G.E. MAKING RECORD PROFIT

Gain on Operations Account Nearly Doubled in Year Past at $52,687

For three years in a row the Pacific Great Eastern Railway has given an improved account of itself on operations, and will return the highest net profit on operating account on record this year, Premier Pattullo said yesterday. Between January and November, inclusive, in 1934, the British Columbia-owned road made $113,348 clear of its operating expenses, an improvement of $52,687 from a like period in the year before.

During the year past, profits on operations account have taken care of all maintenance on the railway, with the exception of three permanent bridges installed out of capital. Rolling stock and right-of-way equipment has been maintained up to standard, and the enormous operating deficits of a decade ago turned into a net operating profit, exclusive of fixed carrying charges.

BECOMING AN ASSET

"The Pacific Great Eastern Railway is fast working into an asset," the Premier commented in conclusion.

Extensive mining development in the Bridge River area has not only rehabilitated freight haulage on the road, but has developed whole towns with a new lease of life in the Central Interior of the province. Agriculture, including livestock, along the route of the road has also aided revenue betterment in the last few years.

Taxation Increase Not Contemplated Says B.C. Premier

Hon. T. D. Pattullo Adds Third Undertaking in Reference to Coming Session—Loans to Municipalities Will Continue, Pending Settlement

TO two direct Government undertakings vitally affecting public and private financing in British Columbia, Premier Pattullo yesterday added a third, when he said the Province was making every effort to avoid increased taxation at this session. Previously the Government had announced it would strive to shorten the gap this year between income and outlay as much as possible, and that the Province would not be made a party to strong-arm tactics in municipal refunding.

"We are going to try to avoid increased taxation this session. After the session and before the following one, there will have to be a conference between the Dominion and the provinces on the British North America Act, when respective jurisdictions and responsibilities can be redefined. Then we will be in a position to review our whole structure, including our relations with the municipalities. Meanwhile the taxation structure must be left alone," the Premier declared.

STRIVING FOR BALANCE

The declaration came as a response by the Premier to news dispatches from Quebec, where the Quebec Legislature has been forewarned by Premier Taschereau to expect possible taxation additions on soft drinks, larger incomes, sales

Continued on Page 3, Column 7

SLAYING AROUSES ARGENTINE PRESS

Bolivian Explanation of Killing of Argentinan by Soldiers Is Not Satisfactory

BUENOS AIRES, Jan. 12 (AP).—Leading Buenos Aires newspapers today assailed as unsatisfactory Bolivia's explanation of the slaying by Bolivian soldiers of an Argentine standing on Argentine territory.

Both La Nacion and La Prensa demanded complete clearing up of the circumstances surrounding the death of Apacleto Quispe at the hands of Bolivian troops, who, dispatches from the town of La Quiaca said, crossed the border in an effort to recruit conscripts for service in the Chaco.

Reports from La Paz, meanwhile, said strongly entrenched Bolivian troops had beaten off Paraguayan thrusts at Villa Montes, major army base, and other centres in the Northwest Chaco, as the two armies, believed to total some 60,000 men, struggle for advantage in their latest deadlock.

Tourist Traffic Is Vital to Dominion Declares Scientist

Professor Taylor, of Toronto, Makes Appraisal of Value of Trade to Canada — In Category of National Business—Many Sections Organizing

PLANS are being formulated by the Canadian Travel Bureau, the organization created by the Dominion Government, with the objective of building up Canada's annual revenue from tourists to the amazing total of $500,000,000. This objective, it is believed, is well within the mark. The acceptance by the Federal Government of the tourist trade becoming the leading single source of Canadian revenue has definitely marked travel as a major business.

Approaching the subject as one entitled to be regarded as a major industry, Canada has started to organize to handle it on business lines. Particularly in the Maritimes are well balanced and attractive programmes of entertainment for tourists being considered. The Province of Quebec is capitalizing on its natural scenic beauty and peculiar charms. Ontario is also reaching out for a larger proportion of tourist business, while the Prairie provinces are seeking to draw more visitors by improving their national parks and resorts.

LACKED PLAN

It was realization of the fact that this major business is highly competitive, that prompted Mayor David Leeming to organize the Tourist Trade Development Association of Victoria and Vancouver Island. Vancouver Island has countless natural advantages, but has been lacking in any planned programme for tourist enjoyment. It is to meet the situation that efforts are being put forward to place Vancouver Island in a position to secure a larger part in this tourist business in keeping with its natural advantages.

SCIENTIFIC STUDY

Professor Kenneth W. Taylor, M.A., economist of McMaster University, Toronto, has made a scientific study of the value of tourist business to Canada, and of its possibility.

The economist ranks tourist traffic as the sixth leading business of Canada. "It ranked well ahead of mining, dairy products, pulp and paper, lumbering, milling, meat packing, fisheries and other lines of production," he said after carefully analyzing figures. Tourist business had "not been given the recognition it deserves," he added.

Professor Taylor tells of one small Ontario resort, which a few years ago was practically unknown, that now takes in $750,000 in a season from tourists. He instances another little Ontario community, "which a few years ago never saw an American car now has its hotels and boarding houses booked up all season, and 80 per cent of its annual retail trade is done in the months of July and August."

BUSINESS APPRAISAL

In summing up his scientific appraisal of the value of the tourist business, Professor Taylor says:

"The tourist trade is of tremendous economic importance to Canada.

"(a) The present dollar value ranks it among the half dozen leading industries of Canada.

"(b) The revenue thus derived from abroad is equal to our 'unfavorable' balance of trade with the United States or to the entire interest and dividend requirements on all foreign capital invested in Canada.

"(c) Its demands provide an important market for all agricultural products and other goods of daily consumption.

"(d) It makes otherwise relatively unproductive areas productive.

"(e) It raises the whole quality of life in more remote areas.

"(f) In the field of merchandising it has provided much profitable business in what are usually slack months.

"(g) The business man on holiday frequently develops an economic and investment interest in the country he is visiting."

Without any definite plan of catering to the "tourist customer," Canada in 1929 obtained approximately $300,000,000 from the tourist trade. On this basis, it is regarded as within the mark, to expect that business-like organization on the part of Canadian areas having definite appeals may increase the annual returns to $500,000,000.

MUST GIVE VALUE

The Royal Bank of Canada advised a business-like approach to this trade several years ago. It pointed out then, as others who have made a study of it since have consistently repeated, that the tourist is quite willing to spend his money provided that he is satisfied that he is obtaining value for it.

It was pointed out by T. H. Estlick, secretary of the Tourist Trade Development Association, that Vancouver Island had been doing good publicity work. Its invitations had been gilt edged, but it had paid no attention to the tourist after he had accepted the invitation and had come to the Island. It is to provide this very vital requisite to improved business conditions that the association has been formed.

ASKING HAUPTMANN SEVEN QUESTIONS

Continued from Page 1

"5. Were you in New Jersey the night of the kidnapping? A. No.

"6. Did you write the ransom notes? A. No.

"7. Where did you get the money that was found in your garage? A. From Isador Fisch."

CROSS-EXAMINATION AFTER

Although Hauptmann's direct examination, as outlined tonight by his counsel, might require hardly more than a minute, the cross-examination by the State is expected to take longer.

Reilly did not indicate what testimony Mrs. Hauptmann would give. It is expected to be corroborative of Hauptmann's as concerns Isador Fisch, the man Hauptmann has insisted gave him the ransom money which was found last September in Hauptmann's possession.

In expressing hope that the State would give her the same treatment that the defence accorded Mrs. Lindbergh, Reilly recalled that he had waived cross-examination because "we do not believe a mother's grief should be subjected to public examination."

IS NOT IMPRESSED

One of the day's developments—a story that a "double" of Hauptmann had been found and that it might have been this "double" that witnesses reported seeing near the Lindbergh's home, in the Sourland Hills, the day the baby was kidnapped and killed, failed to impress Reilly. The "double" was named as Robert Scanlon, of Menlo Park, a man who was in the vicinity of the Lindbergh home about the time of the crime.

"From Mr. Edison's laboratories in Menlo Park come many inventions," said Reilly. "Could this story of a Hauptmann 'double' be one of them?"

The defence spent today—the trial being in recess until Monday—at Trenton, concentrating upon an examination of the ransom notes in an effort to shake, through its own experts, the evidence yesterday of a State witness that the notes were written by Hauptmann.

SIGHT MISSING SCHOONER

YARMOUTH, N.S., Jan. 12 (CP).—A three-masted schooner believed to be the missing Nova Queen, thirty-nine days out of Turks Island, in the Bahamas, was sighted late today off Mud Island, thirty miles from here.

NEW OFFICERS ARE INSTALLED

Robert G. Shanks Becomes President of Kinsmen—Presentation Is Made

ROBERT G. SHANKS

Robert G. Shanks, newly-elected president of the Kinsmen Club, was duely installed at a dinner gathering held by the organization in the Empress Hotel last night. There was 100 per cent attendance of the members for the occasion.

Prior to the installation of officers, Robert Maze presented the reports of the secretary and treasurer. These reports disclosed that a considerable amount of money had been donated to charities during the year.

Dr. B. E. Nickells, retiring president, thanked the members for the support they had given him during the past year, and asked that the incoming president be accorded the same loyal co-operation during 1935. He referred to the Canadian convention of Kinsmen held here last Summer, and declared that it was the most successful held by the organization in Canada. Representatives attended from all parts of the Dominion.

INSTALLS PRESIDENT

Dr. Arthur Poyntz then installed Mr. Shanks as president. Mr. Shanks expressed his appreciation of the honor bestowed upon him. He also spoke of the work of the retiring officers. Dr. Nickells then was presented with a leather travelling kit in recognition of his services as president. E. Sanders made the presentation, after which he was installed as secretary. E. Smith was installed as treasurer and C. U. Luckhart as registrar.

Pupils of Mrs. Dorothy Wilson's dancing school provided the entertainment. Wynne Shaw and Doreen Wilson gave a Hungarian dance; Geraldine Paterson, the jester's dance; Catherine Angus, Florence Hobday, Toleta Williams and Gwen Thomas, the dance of the Three Little Pigs and the Big Bad Wolf; Ian Gibson, a Russian dance; Estelle Macdougall and Geraldine Paterson, the dance of the Wooden Soldiers; Wynne Shaw, a tap dance, and Doreen Wilson sang a group of songs.

SAARLANDERS CHOOSE ALLEGIANCE TODAY

Continued from Page 1

"It is hardly conceivable," plebiscite experts said, "that the anti-Nazis can swing 50 per cent of this profoundly patriotic German population."

THOUSANDS RETURN

To swell the ranks of those voting for Germany were 54,000 Saarlanders residing abroad. Germany sent 48,000 of them, in special trains that rolled into the Saar yesterday and today. The rest came from widely scattered parts of the globe—Europe and Asia, Africa and the Americas—and Nazis paid the passage for most of them.

Because the vituperative, often violent, campaign that has raged in the area for weeks has sharply drawn the lines of battle between Communism and Socialism, however, some observers believed the anti-Nazis tomorrow might poll more votes than expected.

Welded into one common front against Hitlerism and Nazism are such sometime mutually hostile elements as Communists, Socialists, and part of the basin's overwhelmingly Catholic population.

The Communists and Socialists see in the vote their last stand against Europe's dictatorships, and the balloting will provide the supreme test between their forces and those of Nazism.

TEST FOR HITLER

For the world, too, the vote has significance in that it will be the first time Hitler and his doctrines have been tested in the fire of an absolutely free election.

Should the German cause poll 90 per cent of the votes, leaders of the Nazi German Front have said the overwhelming endorsement given Hitler in last August's Nazi-controlled German election would be strikingly vindicated. A lesser majority for the Nazis, observers believe, would indicate strong anti-Nazi sentiment in the basin, since many of the region's predominnantly German population are expected to vote for reunion with Germany, even though they do not approve of Hitler.

The polls open at 8 30 a.m. tomorrow (2:30 a.m., E.S.T.), with the Saar's rich coal mines and all the country around blanketed in the season's first snow.

IN HOLIDAY SPIRIT

A holiday spirit prevailed tonight, despite Saarlanders' taut nerves, as patriotic Germans lighted up their houses with candles, paper lanterns and electric lights, strung evergreen garlands everywhere, set bonfires along the German border ablaze, and decorated their homes with Christmas trees.

In anticipation of the celebration the Nazis are certain will follow the announcement of the plebiscite results on Tuesday, many in the Saar today were purchasing Swastika flags.

All in the tiny territory thought of nothing else besides the morrow's election, and heated arguments continued well into the night. This was true from Saarbrucken, the capital, to the tinlest village.

The wildest blood-and-thunder rumors were circulated, meanwhile, as both sides put in the final licks in their campaigns of propaganda.

Newspapers, which for weeks have been little more than party propaganda sheets, appeared on the streets with burning headlines.

SENSATIONAL CHARGE

The Freiheit, of which Max Braun, Socialist leader and head of the anti-Nazi common front, is editor, coldly announced that Nazis were preparing to kill every Saarlander who votes for the status quo.

"Ward leaders," the newspaper said, "will call at homes on Monday morning and kill all who vote for the status quo."

Earlier, Jewish residents of the Basin, who make up only one-half of 1 per cent of the population, said they had been "advised" to go to Germany tonight and return next week after the voting, having their passports stamped to show they did not vote.

The "advice," the Jews charged, came from the Nazis, who intimated that they might escape reprisals after the plebiscite if they took the advice.

TAKING FIRM STEPS

PARIS, Jan. 12 (AP).—France took firm steps tonight to forestall any border incidents in connection with the Saar plebiscite tomorrow, as the old fear of eventual trouble between France and Germany cropped out on the eve of the voting.

Simultaneously with the departure of Saar-bound trains packed to the guard rails with French Saarlanders en route to vote, twelve "flying squads" of Republican guards and the Crack National Police were sent to reinforce detachments guarding the sixty-seven-mile frontier.

Refugees will be forbidden to stay near the border. Instead, they will be taken to Strasbourg for strict investigation, after which they will be sent to the south of France.

Only the several thousands of Frenchmen in the Saar and Saarlanders with near relatives in Alsace and Lorraine will be permitted to stay in those regions.

COAL WITHOUT IRON

It was pointed out by the Frenchmen on the street that despite the Franco-German agreement, victory in the Saar would give Germany blast furnaces and coal without iron—and the French Province of Lorraine has supplied the Saar with iron for many generations.

Premier Laval's avoidance of immediate friction through inducing Great Britain, Sweden, Italy and Holland to send troops into the Saar caused relief, but the economic fact of the Saar's dependence upon Lorraine nevertheless was causing concern.

France, given the mines of the Saar to exploit during fifteen years in payment for damage done to French mines by Germans during the war, has extracted about 166,000,000 tons of coal from the Saar, realizing about 400,000,000 francs profit, more than enough, the Germans say, to pay the bill of war destruction.

During the fifteen years France and the Saar have become linked economically with ties that will not be broken easily. Saar coal and Lorraine ore are just fifty miles apart, with good rail and water communications. Customs barriers never have separated them.

IN FAVOR OF GERMANY

GENEVA, Jan. 12 (AP).—Leaders of the League of Nations tonight said they hoped and expected the Saar, tomorrow, would vote to rejoin Germany.

As the League Council appealed to Saarlanders to keep peace in the voting and "show by their calm and dignity their realization of the importance of the vote," Geneva statesmen frankly admitted that the Saar's vote for continued League sovereignty would block plans for the peaceful reconstruction of Europe.

The dream of laying the spectre of war is based, they pointed but, on satisfying Germany through the return to her of the Saar, taken from her after the Great War.

A Saar again German, they said, might be the avenue leading Germany back to the League of Nations, her resignation from which is scheduled to take effect in October of this year.

ADJOURNED TILL MONDAY

The council, which opened its January session yesterday, only to adjourn until Monday, when it will assemble to follow the tabulation of the vote, told the Saar's voters:

"The council is convinced that the population will conserve subsequently the same attitude (of calm and dignity), and that it will await with confidence for the council to take in the shortest possible time the decisions which will follow the vote."

THE HAGUE, Holland, Jan. 12 (AP).—Netherlands authorities today ordered the doubling of frontier guards in order to prevent the crossing of refugees from the Saar Basin.

FEVERISH ANTICIPATION

BERLIN, Jan. 12 (AP).—A fever of eager anticipation gripped the Reich tonight as Germans, aroused by weeks of ceaseless propaganda, centred all their thoughts on the Saar plebiscite tomorrow.

With the Saar's "throwing off the foreign yoke"—as the Nazi newspapers put it—regarded as assured, machinery for reincorporation of the territory into Germany was ready and only awaited the pressing of the button to begin functioning.

Popular interest centred chiefly on the pro-German percentage of the plebiscite returns, which, it was confidently predicted, would be "overwhelming."

NO MOOD TO WAIT

That being so, the Germans were in no mood to wait any longer than is absolutely necessary for making the Saar's reunion with the Reich effective.

Church bells that rang out for the Saar, on Saturday night, will ring again on Sunday morning, after which services in the Protestant Cathedral at Kaiserlautern and St. Lawrence's Catholic Church at Saarburg, in the Saar, were to be broadcast in Germany.

Millions of Germans were wearing Saar badges. Windows of all cars of the Berlin Metropolitan Railways bore the legend "The Saar Is German."

AUCTION SALE

You are invited to call and see how we conduct a sale by auction of anything in the store each afternoon at the well-known firm of Mitchell & Duncan, Ltd. jewelers. This sale will continue for a few days just prior to our moving to 721 Yates Street, a few doors west of the Standard Furniture Co. ***

Empire Preferences Lead to Extensive Production of Doors

Four Vancouver Factories and Royal City Sawmill Consolidated by One Firm — Manufacture Is for Export Trade

VANCOUVER, Jan. 12 (CP). — Stimulated by the advantage of Empire preferences manufacture of doors for the British market has been commenced on an extensive scale in Vancouver. Four plants are operating here with an eventual capacity of 30,000 doors a month and a payroll of from 250 to 300 men.

Four city concerns have been taken over by the M. & M. Woodworking Co., of Portland, Ore. They are Whitely Bros. Sash & Door Co., Arbutus Sash & Door Co., E. Chrystal Co., Ltd., and W. Johnson Sash & Door Co., Ltd.

Ranking among the larger manufacturers of doors and plywood on the Pacific Coast, the Portland organization has been exporting to various parts of the world for more than twenty years, and has disposed of tens of thousands of doors and a considerable amount of plywood in the United Kingdom.

HAS BRIGHT PROSPECTS

Following the Ottawa conference a preference of 50 cents a door in favor of Canadian manufacturers came into effect, and the Portland company found it necessary to establish factories in Vancouver. Instead of building its own plant, however, it decided to take over the capacity of the four existing plants, and expects they will be able to keep them fully operating with orders, not only from Great Britain, but from all parts of the world.

With the manufacturer maintaining his own sales offices and stocks in the United Kingdom, doors will be shipped directly from Vancouver by British bottoms.

ACQUIRES SAWMILL

A further development expected to be completed almost immediately is taking over by the Portland company of the Galbraith sawmill at New Westminster. In order to keep the four manufacturing plants going for the next two or three months, it has been necessary to ship in the raw products, owing to the impossibility of buying stock locally. As soon as the Galbraith mill can be made ready, it will turn out all the necessary lumber for making doors.

Some of the plants in use have not been in operation for some time.

ONCE LEADING ACTOR IS DEAD IN FLORIDA

WEST PALM BEACH, Fla., Jan. 12 (AP).—Death today removed from the American scene one of the best known stage actors of yesteryear, Frank Daniels.

Thirty years ago he was at the top of a career that brought him fame and fortune, which enabled him to spend his declining years in peaceful retirement.

He died at his Winter home here today at the age of seventy-four.

JOHANNESBURG. — First shipment of export beef since the South African drought, 600 quarters were recently placed on the Arundel Castle for the British markets.

TOWIE BRIDGE NEWEST GAME

New Variety of Pastime Takes On in Gotham—Threatens Contract

NEW YORK (CP).—J. Leonard Replogle, steel magnate, is pepping up the game of contract bridge. In a variation known as "Towie," which he is sponsoring, the points run so high that the usual stake is quartered. The name comes from the fact that the players are set or make thousands. The first syllable rhymes with "thou."

Started by Replogle at the Travelers' Club in Paris, the game has attained a vogue at the Racquet and Tennis Club in New York to be virtual exclusion of contract. Rules have been formulated by William J. Huske, who was one of Ely Culbertson's shining lights in popularizing contract.

BICKERING ENDED

"Mrs. Replogle and I are friends once more," said the sponsor in explaining what he thought were the advantages of Towie. "Bickering between partners is avoided. Every player in Towie is on his own in essaying a contract. There is no post-mortem disputes over bids, the bane of contract. No knowledge of this or that system is necessary."

Towie's big kicks are bidding on a half-blind widow and the fact that a successful declarer wins the same number of points from every other participant in the game. One who is set increases the score of everybody else. As standardized, the maximum number of players is six and the minimum is three, although it is possible to extend a game to a whole assemblage, including those around the piano, at the billiard table, bar or what not.

HAS ITS CRITICS

Some who have tried Towie express great doubt that Replogle's variation will detract from the popularity of contract, for which another steel master, Charles M. Schwab, as president of the Whist Club (New York), has been rule maker. To those doubts the proponents of Towie answer that contract for a while at least had strong objections of some auction masters to overcome. And quite a science of probabilities has been developed.

In the main, the scoring is the same as in contract, although part scores are not counted. Most hands are played for game, anyhow. First game counts 500 points, and rubber game, 1,000. Grand slam bonuses and under-trick penalties are different.

STORIED SPOTS FROM SEA TO SEA

By W. J. Banks, B.A.

MANITOBA'S HIGHLANDS

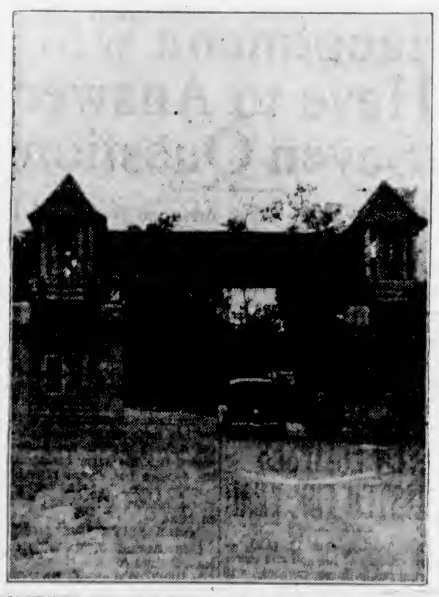

SOMETIMES residents of Eastern Canada think of the Prairie as slightly monotonous from the scenic standpoint. But as a matter of fact these provinces boast any number of regions wherein the charm of varied landscapes enchants the visitor. Thus, to the south of Dauphin and some hundred and fifty miles northwest of Winnipeg, one enters a lovely highland of woods, lakes and rivers which has been set aside as Riding Mountain National Park, one of Canada's most beautiful forest and game preserves. Residents of Manitoba had discovered and grown to love this ideal Summer playground long before its fairly recent status as a national park brought it increased national, and, indeed, international fame.

Growing herds of moose, elk and deer browse on the spacious plateau of Riding Mountain, which rises as high as 2,200 feet above sea level. The region owes its picturesque ruggedness, we are told, to the relentless glaciers of the Ice Age. For long stretches the range rises sheer like cliffs above a tempestuous shoreline. And indeed these highlands, after the ice had receded, once looked across a vast inland sea that probably stretched eastward to the Laurentians and of which the sizeable lakes of Manitoba are but vastly shrunken remains.

As far as we know, Henry Youle Hind, a professor of geology who conducted a Government expedition in 1858, was the first white man to explore the Riding Mountain and the companion Duck Range. Hind vividly describes the superstitions of the Crees, who apparently seldom ascended the main part of the range. They reported hearing strange noises, which they attributed to the devils which infested it. He also tells of Ta-wa-pit, an old resident of Dauphin Lake, who regarded as "great medicine" some gigantic bones exposed in the bank of the Velley River. Evidently these were the remains of a mammoth or some other monster of a past age.

PORTUGAL FREED OF PUBLIC DEBT

Re-establishment of the Constitutional Regime and Balanced Budget Helps Country

LISBON.—Re-establishment of the constitutional regime, a budget with a favorable balance, and disappearance of the public debt made 1934 a memorable year for Portugal.

Elections held in December (1934) of a national assembly restored constitutionality after a lengthy dictatorship. Ninety deputies, all previously selected by the National Union Party, in agreement with the dictatorship, were chosen without opposition. The republican parties refrained from voting or presenting candidates. It is believed that General Antonio Oscar de Fragoso Carmona, President of Portugal, will be re-elected for another seven-year term.

One partial cabinet crisis occurred during the year, with the replacement of four ministers. Dr. Oliveira Salazar, Premier and Minister of Finance, retained control of the dictatorship and prepared the elections of the National Assembly which figures as part of his "New State," a corporative system of government.

FAVORABLE BUDGET

Premier Oliveira Salazar announced the budget's favorable balance amounted to 130,000 contos.

Official statistics revealed that Portugal in 1934 began to export coffee to the United States. Wheat, potato, grape and other crops were excellent during the past year. The wheat harvest was so large that the Government announced its production must be limited in order to avoid a one-sided over-production far exceeding the nation's needs.

Construction and reconstruction of roads, extension of the national telephone system and other public works marked constructive measures taken during the year for the alleviation of unemployment. The nation's jobless numbered 30,000 at the close of the year.

Other important events during 1934 were: An unsuccessful Communist revolutionary attempt in January; the brilliant success of the Portuguese colonial exposition at Porto; flight of Carlos Block, civilian pilot, from Lisbon to Portuguese India; flight of Lieutenant Humberto Cruz from Lisbon to Timor and return via Macao and Nova Goa; signing of commercial treaties with various countries, principally France and Holland, and prorogation of the commercial pact with Japan; destruction by fire of the historic Queluz Palace near Lisbon, sometimes known as the Portuguese Versailles.

Confesses To Part in Fatal Act

SEATTLE, Jan. 12 (AP).—Arrested while celebrating his nineteenth birthday anni- sary today, Orville Boothby confessed, city detectives said, that he was the accomplice who escaped last night when Walter Dearinger, twenty-one, was shot and killed during an attempted hold-up of a Ballard grocery store.

The detectives said Boothby did not know, until they told him, that Dearinger had been shot. They said he admitted participating with Dearinger in two recent grocery store robberies.

Dearinger was shot twice in the back while fleeing from a volley of pistol shots fired by John R. Zielowsky, grocer.

Arrived

1935 BRITISH AUSTINS

SALOONS—DELIVERY VANS—ROADSTERS

As Low as $635

Equipped, Victoria

NOW ON DISPLAY—IMMEDIATE DELIVERY

Thos. Plimley, Ltd.

G 7161 1010 Yates St.

"You Buy a Car—But You Invest in an Austin"

Smashing Reductions!

G.E. INVINCIBLE WASHING MACHINES..... $74.50

JAMESON'S

ELECTRICAL, LIMITED

1121 Douglas. Corner View E 1171

COAL

ALL KINDS—ALL PRICES

Rose Fuel Co.

Phone G 1822 (Opposite Hudson's Bay)

Packing Storage Moving | See Us First

NEW WAY PACKING SAVES WEIGHT

STOCKER'S Security Storage PHONE G 8181

Thermal Automatic STOKER

Lowest in first cost
Lowest in heating costs

Made in Victoria by

MARINE IRON WORKS

Phone G 6713 513 Pembroke St.

On View at

ROSE FUEL CO. and CAMOSUN COAL CO.

"Build B.C. Payrolls"

PACIFIC TO THE ARCTIC

A trading boat loading for the Far North last Summer took Pacific Milk and no other brand, because people up there like the pure cream flavor. Few foods eaten in the Arctic have freshness which makes it appreciated there even more than here.

PACIFIC MILK

"100% B.C. Owned and Controlled"

Plant at Abbotsford

LIP-READING FOR ADULTS

Private Lessons by Appointment
DAY Trial Lessons Free NIGHT
B. S. R. TYE
Normal Graduate Muller-Walle Method
Phone E 9575 2631 Douglas St.
Phone 12:15-12:45 and 6:30-7:30

Save money with a Beatty. The money you save on laundry bills and clothes will soon pay for the washer itself.

The Beatty Washer Store

1609 Douglas St. G 7511

FURNACES INSTALLED $65

18 inch size. Registers and piping extra.

HATT'S HARDWARE

BATCHELOR'S

3 STORES—CASH AND CARRY

PEOPLE'S CASH - - - - - - 727 YATES ST.—G 5931
POPULAR CASH - - - - - 1317 DOUGLAS ST.—E 2431
SELF SERVICE - - - - - - - - DOUGLAS STREET

MONDAY SPECIALS

ROYAL CROWN SOAP ..... 7 Bars 23c
NABOB TEA, lb. ..... 42c | NABOB COFFEE, lb. 35c
BEEKIST HONEY, Red Label, 2-lb. tins ..... 22¢
KRAFT CHEESE, pkt. ..... 15c | POSTUM, large tins 43c
MALTONE, Like Vi-Tone, 1-lb. tins ..... 33¢
JAP RICE, 4 lbs. for ..... 15¢

REIDS HEAD FIX

A safe and unexcelled relief for Headaches, Neuralgia and Rheumatic Pains

REID CHEMICAL CO.

Special Agent

THE VANCOUVER DRUG CO., LIMITED

Teeming Undersea Life Has Thrills For School Groups

Animals Like Plants, Octopus That Blushes, Shells With Diamond Drills, and Clinging Star-Fish Described on Carnegie Lecture Series

FASCINATING and strange, an underwater world where the struggle for existence goes on night and day with a singleness of purpose resolving into the one problem of eating without being eaten, was outlined to more than 300 Victoria and district school children yesterday by G. A. Hardy, on resumption of the Carnegie natural history lectures at the Provincial Museum.

Mr. Hardy told of the margin between land and ocean where myriads of marine animals, some resembling plants, ebb and flow on a tide of life replete with thrills, encounters and victories. Limpets, periwinkles, moonshells, clams, razor-shells, octopi, starfish, sea-urchins, sea anemones and toredos were described, each equipped by nature with special weapons for the offensive-defensive warfare of undersea life.

ANIMALS LIKE PLANTS

The anemones, or plant animals, breathe oxygen from the water, and use vibratory hair-paddles to waft food to their waiting mouths. Equipped with sting cells, even these quiet creatures can defend themselves and subdue their lesser enemies.

A monument of persistence, the starfish attacks the mussel, forcing open its valves to subdue a stronger citizen in seaweed lanes. The clam, with its circulating water pumps, and its enemy, the moonshell, with its own version of a diamond drill, were described in action.

CHANGES COLOR

Of the repulsive-looking octopus, the speaker painted a vivid picture. Its inky smoke screen in battle, and the chameleon-like color changes from grey to red through movable cell lids, were described, together with reference to its tentacles, lined with two rows of suction cups.

Myriad forms draw life from the changing stream of water, some living in peaceful contentment, others pugnaciously hunting daily foes, the lecturer showed. Around Victoria, with its eleven beaches, this side-show of the under-water world is repeated hourly, with abundant opportunity for observation.

Two hundred children heard the first lecture, followed by 100 more at a repeat address, in the main auditorium of the museum. Slides and specimens illustrated the talks, followed by moving pictures of the corn borer, an insect pest known to agriculture.

Next Saturday at 9:45 a.m. and again at 11:15 a.m., G. V. Wilby will address further children's groups on "Crabs and Their Cousins," also on the Carnegie series of popular natural history talks.

REMEDY TRIED PROVES USEFUL

Methylene-Blue Injections Found Highly Beneficial in Cases of Leprosy

PAPEETE, Tahiti, Jan. 12 (AP).—Highly beneficial results have been obtained in the leper colony of Orofara, Tahiti, with use of methylene-blue injections, says a medical report in The Journal Official of the French Establishments in Oceania.

So encouraging have been the effects of the treatment for one month upon ten subjects that all 122 lepers in the colony have demanded the same treatment.

Dr. Dias, medical captain in charge of the station, said that in all cases treated there had been definite amelioration, disappearance of pain due to degenerating tissues and subsidence of leprous lesions with ulcers in process of cicatrization.

While it is impossible to say yet that definite and permanent cures will be effected, said Dias, it may be stated there is a possibility of transforming very rapidly a contagious leper into one of non-contagious type.

Foiled Robbers' Attempt

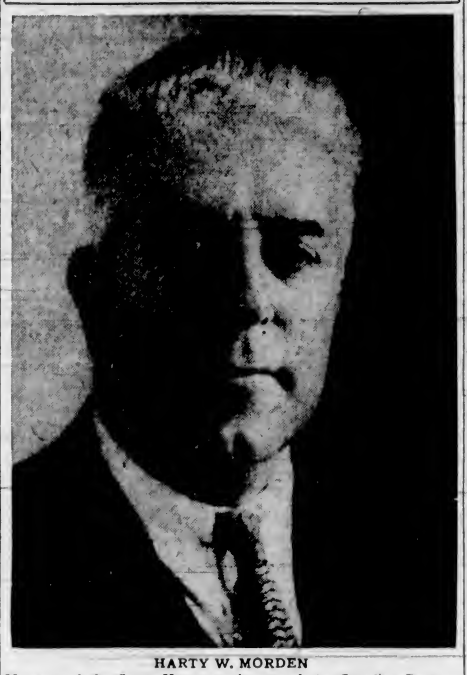

HARTY W. MORDEN

Manager of the South Vancouver branch of the Canadian Bank of Commerce, whom would-be robbers attempted to hold up and shoot last Thursday afternoon while he and his teller were busy in the bank with customers, has a host of friends in Victoria, where he is a frequent visitor, his wife and sister, Mrs. Gordon Hunter, living at 327 Belleville Street. Mr. Morden lived here for many years, opening the Royal Bank, Fort Street, before the war, and going from here overseas. When he returned to the Coast in 1930, after several years in Toronto, he came in the capacity of manager of the bank with which he is now associated.

MAYOR HEADS ORGANIZATION

Evergreen Playground Ass'n Formed by Two States and British Columbia

SEATTLE, Jan. 12 (AP).—Community advertising leaders of Seattle, Portland, Tacoma, Bellingham and Victoria and Vancouver, met here today and organized the Evergreen Playground Association, of Oregon, Washington and British Columbia.

It takes the place of the Puget Sounders and British Columbians Associated, and starts with a $30,000 fund for advertising in California newspapers the tourist attractions of the Northwest.

IS ELECTED PRESIDENT

Mayor David Leeming, of Victoria, was elected president. Vice-presidents are E. H. Adams, Vancouver; John A. Laing, Portland; Lyle Abrahamson, Tacoma; John Pierce, Bellingham; Harold Husband, Victoria, and Captain Alex M. Peabody, Seattle.

C. E. Johns, publicity manager for the Seattle Chamber of Commerce, was chosen executive secretary. The advertising committee comprises Charles H. Webster, chairman, and Dr. G. H. Worthington, Vancouver; Frank I. Sefrit, Bellingham; James F. Pollard, Seattle; Raymond B. Wilcox, Portland; Paul H. Sceva, Tacoma, and George I. Warren, Victoria.

AMERICAN AVIATRIX LANDS AT OAKLAND

Continued from Page 1

flight," she said. "There was no purpose or reason for it."

Asked about reports that she was considering continuing on to Chicago or Washington immediately, she smiled mysteriously and said:

"Well, I'll have to check the weather before hopping, but I won't be going for three or four hours."

LEAVES NO INSTRUCTIONS

But Miss Earhart appeared pretty tired. Airport attendants said she had left instructions not to refuel her plane. Weather conditions to the east were reported unfavorable.

"I had enough fuel in my tanks to have lasted another two hours," Miss Earhart went on, in contrast with the statement of Lieut.-Commander Clarence Williams, indicating that her supply was due to be exhausted about the time she landed.

For three hours California coastal cities had been awaiting her, and when she swooped down on the airport she took the crowd by surprise.

GREETED BY THOUSANDS

A mighty cheer arose from the 5,000 persons assembled at the field. The crowd surged toward the plane and stopped little short of its whirring propeller blades.

It was at that point that feminine instinct got the better of the globe-trotting flyer and she reached for the comb.

They pushed her plane into a hangar and closed the doors against the admiring crowd, but only after many had succeeded in grasping her hand and shouting words of praise at her.

"I don't want to sit down," she said firmly, when an attendant saw her fatigue and offered her a chair. "I've been sitting down a long time."

MANY WERE ANXIOUS

Someone mentioned that she had not been heard from for a considerable time before landing; that there were reports she was battling fog, had strayed from her course; that her gasoline was running low before she reached the coast. They asked if she had been worried.

"Worried?" she echoed. "Oh, I thought I would like to have the sight of land a couple of times."

Miss Earhart asserted she never was lost but said she veered south of her course and first sighted land about sixty miles south of San Francisco.

"I wasn't sure that it was land I sighted," she said.

"I throttled back my motor purposely to save fuel and I don't understand why anyone should have been worried about me.

"The reason I didn't give my position was because I didn't 'shoot' the stars (with a sextant) and therefore couldn't give it."

SAW MANY RAINBOWS

An interviewer mentioned seeing a rainbow over the Golden Gate as Miss Earhart was nearing the coast.

"Oh, rainbows!" she exclaimed. "I flew through many of them on the way here.

"I wasted a lot of time because some of the equipment was new, and a new type of compass threw me off

"The ventilator blew off and this bothered me considerably also.

"But the motor functioned perfectly and it was only little things, like the ventilator, that bothered me.

"I had a lot of sandwiches with me but I didn't eat any of them. I did eat a hard-boiled egg, which was quite a luxury, and drank some tomato juice.

"I feel just filthy and I want a bath."

COMMERCIAL FLIGHTS

Miss Earhart said commercial flights between the islands and California were "entirely feasible."

"They are inevitable," she said, "and we'll be flying everywhere in a short time."

Asked about the three hours during which the outside world heard little or nothing from her plane she said:

"Listened to a message broadcast from my husband (George Palmer Putnam, New York publisher) and was greatly cheered by his voice. I also listened to musical programmes broadcast throughout the night."

Miss Earhart said she believed the use of two-way voice radio communication was advisable for planes making distance flights. This type of radio was a portion of her elaborate equipment.

ESTABLISHED 1901

Angus Campbell & Co. Ltd.

1008-10 GOVERNMENT ST.

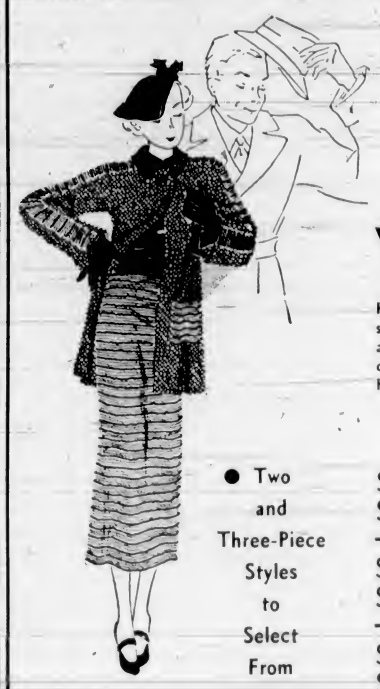

CLEARANCE SALE

Of

Women's Knitted

Wool Suits!

Here is your opportunity to purchase a smart and good-looking Knitted Wool Suit at a splendid saving. The styles are becoming, and the most popular colors are here for your choosing.

ON SALE TOMORROW

• Two and Three-Piece Styles to Select From

$17.50 $19.50 Sale Price $12.95

$22.50 $27.50 Sale Price $17.95

$29.50 Suits Sale Price $21.95

View Window Showing

Exceptional Values!

COMMEMORATE LANDING TODAY

Continued from Page 1

windows, to perpetuate the memory of their beloved Thomas Crosby.

ANTHEMS BY INDIANS

At the special services to be held on Sunday, Rev. J. H. Wright, minister to the mission, and pastor of the Haliburton Street United Church, will preach; members of the Oxford Group will speak, and anthems will be rendered by a mixed choir of twenty voices (all Indians) including five boys.

On Monday evening a banquet will be given for 150 Nanaimo Reserve Indians, and also for Indians from the Nanaimo River Reserve. The menu is being supplied by the women of the Nanaimo Reserve. Their culinary efforts do not extend to cakes, which they purchase, but they make their own salads, etc, and have the reputation of providing an excellent repast, arranged in good taste and nicely served.

In connection with the local reserve, an excellent school is maintained, with Miss T. E. Clippart as teacher.

CHIEF TAKING PART

Chief Paul White, of the local tribe, will be present at the feast, and will take an active part in the "after dinner speeches." He has been chief since the death of Louis Good, and is proud of the fact that he acts as intermediary between the Government and his tribe, when the former have messages or advice to transfer to the Indians. He has been a communica\ of the little mission church for more than twenty yehrs.

Chief White often relates stories as told by his aged uncle, the late chief, relating to Mr. Crosby's untiring efforts to establish belief in the white man's God amongst the Indians here in the early days. He tells of camp meetings held by Crosby, which drew representatives from five different tribes, which were later welded into the large Sne-ny-mo Tribe. Services on these special occasions were held in the open, near where the Western Fuel Co.'s reserve mine pit-head now stands. Chief White remembers, as a boy, watching the "potlatches," when presents of blankets, skins, furs, beads and trinkets were given away by the big Tyees that had taken them months to collect for the purpose.

INTERESTING GUESTS

On Monday evening, at the banquet, Wilkes James, famed throughout the reservation as a totem-pole carver of distinction, will speak on early Indian lore, and three of the oldest Indians of the reserve, Jimmy Peanuts, Joe Wise and Jim Quatston, will be guests.

TINTING NAILS NOT NEW ART

Almost as Old as Temples of India, Visiting Missionary Says

MONTREAL—"Finger nail tinting is not a new thing," Mrs. Menzies, missionary on furlough from India, told members of the St. Lambert W.C.T.U. "It is almost as old as the temples of India. The goddess of love, one of the most hideous images in India, has tinted, polished finger nails. You are not considered a Christian in India if your finger nails are touched up."

The oft-repeated statement that it was the British rule that introduced the drinking habit in India was challenged by Mrs. Menzies, who told of a book she had seen, dated nearly 1000 B.C., which extolled the "delights of drinking." An alcoholic drink could easily be made, she said, from a very common tree growing at the doors of many homes. It was easy to interest the common people of India in prohibition for they knew very well the menace of this drink.

MUST STAND TRIAL

LOS ANGELES, Jan. 12 (AP).—Superior Judge Pat R. Parker today held that District Attorney Buron Fitts and his sister-secretary, Mrs. Bertha Gregory, must stand trial on perjury indictments returned by the 1934 county grand jury.

TWO SHOT IN CAR

DALLAS, Texas, Jan. 12 (AP).—Peggy Dutton, twenty-nine, was wounded fatally and George Ennis was shot in the left should this afternoon, when two unidentified men jumped on the running board of the car in which they rode and fired a volley of shots at them.

SLIP PROVED FATAL

FORSYTHE, Mont., Jan. 12 (AP).—On an ice-covered stock water hole, the body of Moreen Estelle Fiske, nineteen, of Sanders, Mont., was found today. A coroner's jury decided she accidentally shot herself through the head when she fell on the ice while hunting.

DIED ON MAYNE ISLAND

PRINCE ALBERT, Sask., Jan. 12 (CP).—Major C. H. West, who joined the Mounted Police, in Regina, in the 90's, and was superintendent of this division of the R.C.M.P. from 1919 to 1923, died suddenly, today, at his home on Mayne Island, near Victoria, according to advice received here.

JUDGE BATESON DIES

LONDON, Jan. 12 (AP).—Sir Alexander Dingwall Bateson, one of the justices of the probate, divorce and Admiralty division of the High Court of Justice, died today of a bronchial infection.

Justice Bateson was sixty-nine years old. He had been a justice of the High Court since 1925 and previously had served as junior counsel to the Admiralty. He was knighted in 1910.

EASY CHAMPIONSHIP

Although Chance Sun, two-year-old colt, owned by Joseph E. Widener, was generally rated as best of the two-year-old turf crop on American tracks, he won only one outstanding victory to clinch the honor. Chance Sun took the Futurity Stakes at Belmont Park over a muddy field. All other colts were so evenly matched that there was no choice except Chance Sun.

If Ruptured Try This Free

Apply It to Any Rupture, Old or Recent, Large or Small, and You Are on the Road That Has Convinced Thousands

Sent Free to Prove This

Every ruptured man or woman should write at once to W. S. Rice, 1020-S Main St., Adams, N.Y., for a free trial of his wonderful Method. Just put it on, the rupture and the opening closes naturally so the need of a support or truss or appliance is eventually done away with. Don't neglect to send for the free trial of this Stimulating Application. What is the use of wearing supports all your life if you don't have to? Why run the risk of gangrene and such dangers from a small and innocent little rupture, the kind that has thrown thousands on the operating table?. A host of men and women are daily running such risk just because their ruptures do not hurt or prevent them from getting around. Write at once for this free trial, as it is certainly a wonderful thing, and has aided in healing ruptures that were as big as a man's two fists. Try and write at once to W. S. Rice, 1020-S Main St., Adams, N.Y. (Advt.)

A GOOD RESOLUTION:

Ignore medical advice of anyone not qualified to make a scientific diagnosis. Only the physician can do that.

Let us fill your prescriptions. Then you are safe both ways.

FORT AT BROAD — McGill & Orme LIMITED — PHONE G ARDEN 1196

always 10 NEW NEW NEW something new at B.C. Electric stores

PHILCO Royal Wedding Pictures FREE!

Set of Four—Get Yours Here!

PHILCO 345C, a jewel in design and appearance, above, receives all standard broadcasts and principal foreign short-wave stations. Cash Price ..... $85.00 Slight Extra for Terms

We have just received a limited supply of these beautiful rotogravure pictures of the Royal Wedding, and while they last will give one set of four FREE in return for the coupon below properly filled in. Two different wedding groups, also one showing the actual ceremony in Westminster Abbey, and one life-like picture of the Royal Bride and Groom. Size 9 x 12 inches in beautiful sepia tints on the finest of paper. All ready to frame.

Fill out this Coupon and bring in NOW

FREE ROYAL PICTURE PACKAGE COUPON

• I am glad to avail myself of your FREE Offer of four beautiful pictures of the Royal Wedding in Westminster Abbey, London. It is understood that the request for these four pictures Free does not place me under slightest obligation.

My Name is .....

Address .....

My Present Radio is a .....

Year of Purchase .....

Note: This offer is limited to adults only. Coupons must be brought in personally.

B.C. Electric

DOUGLAS STREET

It's Time to Plant

THE swelling of buds, the thrusting up of bulbs, the bloom of snowdrops all remind the wise gardener that now is the time when he should be planting for Spring effect. Don't delay longer in establishing new trees, shrubs, perennials and rock plants. We offer them in great variety, all guaranteed to grow, and if you have any garden work to be done, we can save you money on it. It will cost you nothing to ask our advice on any garden or building problem.

Rockhome Gardens Limited

Saanich Road (R.M.D. 3) Telephone Albion 18R

Norman Rant, F.R.H.S. Garden Architect

HEAVY AGENDA FOR MEETING

Local Council of Women to Hold Annual Conference This Week

MRS. C. C. SPOFFORD

The annual meeting of the Local Council of Women will be held at the Victoria Truth Centre, 720½ Fort Street, on Wednesday and Thursday next, sessions on each day beginning at 10 a.m. and 2 p.m. Mrs. C. C. Spofford, the president, will preside, and the special speakers of the meeting will be Mrs. Rex Eaton, Vancouver, on the Wednesday afternoon, and Mrs. R. P. Steeves, M.P.P., North Vancouver, on the Thursday afternoon.

The agenda follows:

WEDNESDAY

10 a.m.—Opening exercises; Tribute to "promoted" members; appointment of returning officer and tellers; correspondence; report of corresponding secretary, Mrs. A. C. Ross; report of treasurer, Mrs. J. W. Gibson; president's address, Mrs C. Spofford; introduction of newly-affiliated societies; roll call, response; three-minute reports of affiliated societies; reports of standing committees; election of officers and conveners of standing committees.

2 p.m.—Minutes of morning session; report of returning officer; resolution proposed by the Soroptimist Club, discussion led by Miss J. L. M. Leneghan. Address: "What I Saw and Heard at the National Annual Meeting," Mrs. Rex Eaton, Vancouver. Solo, selected, Mrs. T. Southern; "tea"; reports of standing committees.

THURSDAY

10 a.m. — Minutes; reports of standing committees; resolution proposed by South Park Parent-Teacher Federation.

2 p.m.—Minutes; resolution re "Code for House Workers," proposed by the Y.W.C.A. board.

3 p.m.—Address: "A Challenge of the Woman of Today," Mrs. R. P. Steeves, M.P.P.; solo, selected, Miss Mae Mason; tea; reports continued; votes of thanks; minutes.

Ladies' Arch-Fitting Shoes!

"Style-Bilt" Footwear in black and brown kid. Cuban rubber heels. Six patterns. Solid comfort for..... $3.95

Fittings from A to EEE

633 Yates Street KING'S SHOE STORE Phone G 1913

TAXATION INCREASE NOT CONTEMPLATED

Continued from Page 1

tax and upon gasoline levies. The Premier did not comment on the Quebec programme, but spoke solely in respect to this Province.

Two immediate implications follow from Premier Pattullo's declaration. The first is that whatever ultimate settlement is made between the Province and the seventy-eight municipalities, no redivision of revenues will be attempted at this session. The second is that the Government's own programme on social welfare, education, health and other matters will not be allowed to strain whatever condition of balance can be brought to bear on Provincial current operations this year.

TO AID MUNICIPALITIES

Enlarging on the first point, Premier Pattullo intimated that the Government stood prepared to assist the municipalities during the year by way of continued loans for relief purposes, as well as carrying the Province's own share of such expenditures.

Taking all three undertakings into account, the Government has now etched out a programme of careful financing for the coming year, to the exclusion of any major experiments with current fiscal affairs.

Increased revenues, from a 16 per cent gain in primary industries last year, and prospects as bright for the current period, are encouraging factors contributed by private endeavor.

SEE TUESDAY'S COLONIST FOR First-of-the-Week SPECIALS

PIGGLY WIGGLY (Canadian) Limited

SIX STORES TO SERVE YOU

Liberals Plan Sales Tax in Saskatchewan

REGINA, Jan. 12 (CP).—Abolition of Saskatchewan's surtax on incomes and establishment of a Provincial sales tax appeared possible today, after a Liberal Party caucus. The Government is proceeding to draft a bill to set up a sales tax, though opposition was reported from the Regina Board of Trade and other quarters.

Joint action by three Prairie Governments to set up uniform sales tax laws will be sought, though it is not known if immediate action can be obtained.

Hope for Schooner Is Revived

HALIFAX, Jan. 12 (CP).—Safe after weeks of battle with storm, two gale-swept schooners carried hope into Nova Scotia ports today for the safety of a third ship caught on the northward run from the Bahamas in the roughest Atlantic weather in decades.

News that the long overdue E. P. Theriault and Esthonia had driven safely through the terrific Wintry gales helped ease growing fears for the Nova Queen—a big three-master like the other two—which left Turks Island with a crew of eight around the same time as they did, and has gone unreported since then.

The "Lift" and Energy of Cod Liver Oil PLUS GREATER EFFICIENCY

Vitamins A and D, abundantly found in Scott's Emulsion, bolster up tired, Winter-worn bodies, restoring vitality and strength. But Scott's Emulsion gives you more: Emulsification—the minute breaking up of the particles—making for quicker assimilation, easier digestibility. Yet none of the virtues of pure cod liver oil are lost. One of the PLUS values you get only in Scott's Emulsion.

SCOTT'S EMULSION

THE COD LIVER OIL WITH THE PLUS VALUE

For Sale by Your Druggist

The Daily Colonist

Established 1858

The Colonist Printing and Publishing Company, Limited Liability

J. L. Tait, Managing-Director

Subscription Rates by Carrier and by Mail in Districts Contiguous to Victoria, Served by Colonist City Carriers:

Yearly $12.00
Monthly 1.00

All subscription rates payable in advance. Mail subscribers are requested to make all remittances direct to The Daily Colonist.

Subscribers in ordering change of address should be particular to give both old and new address.

Subscription Rates by Mail:
To Canada, Great Britain, the United States and Mexico, except districts as above:

Yearly $6.00
Half-Yearly 3.00
Quarterly 1.50

Sunday, January 13, 1935

MUNICIPAL CREDIT

It is well known that municipal taxes are so heavy in some cases as to form an almost or quite intolerable burden upon the taxpayer. Sometimes the statement is made that the present unfortunate financial situation in which these municipalities find themselves is due to the rapacity of money-lenders. Attempts have been made to represent high interest rates as the cause of heavy taxes. In point of fact high interest rates are the natural and inescapable effect of municipal extravagance or bad management or both.

Upon whom does the responsibility for municipal extravagance rest? The answer surely is that the ordinary ratepayer, and that means most of us, must bear a fair share of blame for municipal extravagance. Too often the ratepayer has cheerfully voted in the affirmative upon money by-laws involving hundreds of thousands of dollars without giving much thought to the effect of his unthrift upon the future of the municipality's credit. Municipal Councils and School Boards must also bear their fair share of blame in these matters. For example, a few years ago a certain by-law to raise a large sum of money for a project of very doubtful value was three times submitted to the ratepayers of Victoria. It was defeated three times, however, and the ratepayers, by standing fast, escaped an additional and quite unnecessary tax burden.

Besides the individual ratepayers and the public-spending bodies there is another important factor, namely, the bond broker. Bond brokers have a responsible function to perform in matters relating to municipal finance. It will hardly be denied that one of their duties is that of furnishing an informed and expert opinion upon the value of the securities offered by them to the public. The broker who advises his clients to invest their savings in the bonds of a municipality which is over head and ears in debt does not fully understand his duties and obligations either to his clients or to the municipality concerned. Bond brokers and bondholders, therefore, must also bear their fair share of responsibility for the disasters which have overtaken extravagant municipalities.

It ought to be quite clear from a consideration of these matters that when a municipality, overburdened with debt, applies to its creditors for easier terms, an excellent case can be made out on the ground that ratepayers, Councils, School Boards and bondholders alike have made the mistake of overestimating the ability of the municipality to pay, and that adjustments can and should be arranged by the reasonable method of compromise.

People who have money to invest will not lend it, save at high rates of interest, to a municipality which does not manage its affairs with some degree of prudence and thrift. Vancouver is showing signs of repentance for its former extravagances and is to ask its creditors to reduce their interest rates. A request of this kind is perfectly legitimate and it is possible and indeed likely that a settlement can be arrived at between the parties concerned on the basis of free and unhampered bargaining. The Vancouver Council, however, intends to invoke the assistance of the Provincial Legislature. If legislative action is necessary on technical grounds to validate a new bargain freely arrived at between the bondholders and the city no one can have any objection, but if the purpose of the appeal to the Legislature is to bring arbitrary pressure to bear upon the bondholders the procedure immediately begins to take on the highly unpleasant suggestion of repudiation.

REPENTANCE

A difficulty in the human mind, even among those who would fain lead moral lives, is to hear the call that would lead them to repentance. There are besetting evils at every turnpike on the way we travel; from these it is possible always to turn away if the will power exists. How to exert that power, how to win the reward of such exertion, is the problem that effects so many. The lesson of Scripture deals largely with the need of repentance, but that need was never put forward as a necessity until first the promise of life eternal had been given. That is the reward; that is the prerequisite of new moral obligations; that is the call for a readjustment of minds to spiritual facts. It is a summons to fit heart and mind into the spiritual reality.

The emphasis of the New Testament is laid, not on what the soul turns away from in its fight against evil and temptation, but upon the spiritual facts, upon the kingdom secured and offered to mankind. These spiritual facts are the moulders of will power; they are what bring the pressure to bear on the soul to make it withstand evil. Repentance, however sincere, does not spell immediate salvation. The sudden act may just mean a revulsion from sin. Its results must be fashioned and shaped into a complete readjustment of the entire personality. There is no warrant in Scripture to show that Christ and His Apostles were concerned with analyzing human personality. What they came with was a new message, the historic revelation of God's love, a fact eternal in the heavens yet newly revealed. They sought to awaken the consciences of men, to arouse them to repentance for their pasts, to see, to accept and to fit themselves into the new fact; to review their ways of life in the light of an unchanging purpose. It is the new message of hope which broke the entail of the past, which offered to mankind deliverance from the spirit of fatalism.

The science of psychology which has so warped the high philosophy of the ancients has a tendency to describe religion as nothing more than a product of men's hopes and fears. That is a denial of the whole religious experience of Christians; it is a denial of history itself. There is something in human experience far beyond the measure of scientists and psychologists, and in that something there is the knowledge that religion has a life and purpose of its own which dominates all else in the shaping of character. The development it brings about is the true criterion of the worth of its affirmations. The quest for something better than this life has to offer goes on through all the ages. It is only necessary to turn to the Gospels to examine the witness of the Master's power continuing throughout human history. It is those who put themselves to school with that Divine Teacher and who seek to find the truth with strong and sincere desire who have their reward in this life and in that which is to come.

Any reformation of character is conditional on repentance for past misdeeds, but those who repent have but just entered the light, and it may as yet but dimly illumine their ways. Even repentance may not necessarily mean a conception of the Divine Providence. It does not discharge us from the duty of work and forethought. There must be a growing appreciation of life's values, a preservation of the true balance of interests, and perennial faith in the omnipotence of Divinity. There is anxiety always in this course, however great the need of repentance may be. Even after repentance, freedom from anxiety must be won. There is an admirable injunction in this regard written by Dr. C. Montefiore in his book on the Synoptic Gospels when he says:

"Not to be anxious means to have a free heart, to be courageous and active, to accept our life every day fresh from God's hand and to trust in Him. But such composure of mind is not only a hindrance, but is even an inexhaustible source of strength for a successful struggle for existence. And how shall be attain such freedom from anxiety? Jesus says to us, 'Fill your hearts with a great purpose, endeavor after the Kingdom of God, strive after personal perfection, and then what has hitherto oppressed you will appear to you petty and insignificant.'"

One of the lessons of Christianity is to bring forth fruits meet for repentance. That goal set in view will teach humanity that half the troubles of life never happen. There is such a thing as self-inflicted anxiety that may well become a disease, but it is impossible where repentance is full and free and where the state of mind that feeling induces is nurtured in a way of living which gives the whole heart to the task of bringing the seed of repentance to the full fruit of perfection. The panacea for life's fever of distraction, not the panacea only but the full and perennial cure, is entire reliance on the Divine goodness and fidelity in the service of the Kingdom of Heaven. The Christian ethic, an important part of which is repentance, gives the highest standards of moral life with the power to attain them. He Who gave the Divine Promise shows a long-suffering willingness that no one should perish but that all should come to repentance.

POLITICAL BANKING

An astute an observer as Sir John Simon, British Foreign Secretary, could never fail a victim to the illusion that the state, or rather the people of the state, would benefit through the nationalization of the banks. He points out that the most important function of the banks is the giving of credit and that this is the chief source of the adaptability and elasticity of industry. It is competition among banks that makes them eager to grant credit, always provided that their depositors can be secured. Under nationalization, Sir John believes that there would be the danger of a monopoly of credit and of the misuse or denial of opportunities.

"Any political authority," says Sir John Simon, "especially in a democratic state, has particular difficulties in maintaining a system of sound banking. A nationalized banking system may be workable under a dictatorship, but it threatens grave political evils in a Parliamentary system. Even as regards the Central Bank, a large measure of independence is necessary. Every inquiry in every country since the war has reported in favor of preserving the independence of the Central Bank, in order that it may perform its functions properly—by considering the needs of commerce, and not of temporary political expediency. It is the only way to safeguard governments from the temptation of meeting their financial difficulties by currency juggling and credit inflation. It is a curious phenomenon that at a time when British banking has proved most clearly its superiority over other countries' systems, the Socialists should loudly demand some fundamental change. Stability and public confidence are all against it."

By doing good with his money a man, as it were, stamps the image of God upon it, and makes it pass current for the merchandise of heaven.—Rutledge.

Prudence is the knowledge of things to be sought, and those to be shunned.—Cicero.

The Weather

Meteorological Office, Victoria, B.C., at 7:00 p.m., January 12, 1935.

SYNOPSIS OF WEATHER CONDITIONS

A pronounced cold wave is spreading southward over this Province and snow has fallen in parts of Southern British Columbia. Rain extends to Northern California, and intense cold is becoming general in the Prairies.

PRECIPITATION AND TEMPERATURES

(Precipitation for twelve hours to 5:00 p.m.; temperature for twenty-four hours).

	Snow	Rain	Min.	Max
Victoria		.01	33	41
Nanaimo	7 0		32	35
Vancouver		.10	34	36
Kamloops	Trace		12	14
Prince Rupert			Zero	4
Estevan Point		.02	32	40
Prince Rupert			22	26
Atlin			10b	4b
Dawson			22b	10
Seattle			36	46
Portland		.06	34	40
San Francisco		Trace	46	52
Spokane			22	34
Los Angeles			50	60
Penticton			24	
Vernon			16	
Grand Forks			8	28
Nelson	4 0		23	30
Cranbrook			12	27
Calgary	4		14b	4b
Edmonton	2		14b	12b
Swift Current	2 4		18b	8b
Prince Albert			24b	22b
Qu'Appelle	2 0		4b	10
Winnipeg	2 0		20b	20
Moose Jaw	1 0		12b	2

SATURDAY

Maximum	41
Minimum	33
Average	37
Minimum on the grass	31

Weather, fair; sunshine, 30 minutes; rainfall, .07.

5:00 P.M. WEATHER REPORTS

Victoria—Barometer, 29.81; wind, E., 14 miles; fair.

Vancouver—Barometer, 29.86; wind, E., 4 miles; fair.

Kamloops—Barometer, 30.30; wind, W., 6 miles; cloudy.

Prince George—Barometer, 30.50; wind, N.E., 12 miles; clear.

Prince Rupert—Barometer, 30.24; wind, E., 4 miles; clear.

Estevan Point—Barometer, 29.78; wind, N., 4 miles; cloudy.

Tatoosh—Barometer, 29.78; wind, S.E., 14 miles; raining.

Portland—Barometer, 29.80; wind, S.E., 4 miles; cloudy.

Seattle—Barometer, 29.80; wind, N.W., 6 miles; cloudy.

San Francisco—Barometer, 30.08; wind, S., 6 miles; cloudy.

Note and Comment

By R. B. D.

Indemnity for the past and security for the future.—Pitt.

These are days of alarms and excursions — mostly political. Also these are days of reactions and repercussions—mostly political. A few days ago we met a friend who was alarmed and at the end of an excursion—in a bank. Needless to say, we were not in the bank for the purpose of making a deposit. Our friend is a capitalist, but not sufficient of a capitalist to make him an object of large envy to the few who shout "down with capital and up with the proletariat," but he was possessed of sufficient money to make him independent of the dole. He had bonds and was about to exchange them for an annuity. He was alarmed because he had been reading about repudiation (in Vancouver and other places) of interest on bonds and securities, and he hoped to make his future secure, or as nearly secure as possible in these days of uncertainty and insecurity. His was a case of reaction, and his action an evidence of the effects of repercussion.

* * *

These also are days of discussion about a certain abstract thing called social credit. We do not believe anybody knows very much about the actual meaning of the phrase social credit; but almost everybody knows something about the meaning of individual credit, municipal credit and national credit. We have a suspicion that even the most ardent and blatant advocates of the so-called principle of social credit know what it means, because if they have that knowledge they never have been able to define the meaning of the term so that people of ordinary understanding can comprehend the meaning of it. But if individual credit, municipal credit or national credit be destroyed, the consequences will be so obvious that any man, though a fool, will understand it.

* * *

In certain quarters of this province, there has been some talk of repudiation of contractual financial obligations. Immediately that talk began there were reactions and repercussions. The excursion of our friend into the bank was an indication in a small way of reaction to circumstances which had sounded a note of alarm. There is a possibility our friend's reaction in a small way was an indication of other reactions in a much bigger way, for we have noted signs of a disposition to repudiate the idea of repudiation. For the ugly word repudiation there has been substituted the pleasanter word conversion. There is reason in the argument that as the wages of individuals have been reduced and business has been compelled to take its losses, there is no reason why the earnings of investments should not take their share of reductions.

* * *

The British Government realized the force of the argument when it converted loans negotiated at a high rate of interest into bonds bearing a much lower rate of interest, sold them upon the markets and saved the taxpayers millions of pounds annually. The Dominion Government realized the same thing when it converted securities drawing heavy rates of interest into bonds bearing a lower rate of interest and saved the taxpayers of this country nearly sixteen millions of dollars annually. Those were perfectly legitimate transactions, and investors interested approved of them. Credit, instead of being destroyed, became sounder than ever.

* * *

We submit it is an unfortunate thing that the ugly word repudiation has been injected into the issue at all, for credit already has been adversely affected, and if conversion is going to be substituted for repudiation, it will be harder to convert than it would have been if the ugly word repudiation had been left out of the discussion. We meet another friend almost every day who is afflicted by a "conniption fit" when the word capital is mentioned. Yet this friend desires security in his job. Why should not capital desire security in its investments? If the average man be not assured of security in his job in one place he will go to other places in search of it. If capital becomes alarmed about the security of its investments in one country it will transfer its money to another country where there is assurance of security. Under modern systems of exchange it is much simpler for capital to take flight than for an individual to transfer his talents to other fields of labor.

* * *

The friend who sold his securities and converted them into an annuity was seeking security, but immediately after completing the transaction doubts appeared to enter his mind regarding the security of his annuity. An annuity is an investment. If investments of certain forms are to be attacked and repudiated, will investments in annuities be secure? That is the question. The public is in a state of alarm which may develop into panic and precipitate excursions.

THE COLONIST IN LONDON

The Colonist may be procured at the International News Stand of Messrs. Selfridge & Co., Oxford Street.

OCTOGENARIAN IS CALLED BY DEATH

Mrs. Mary Johnston, Aged Eighty-Three Years, Will Be Laid at Rest Tuesday

Mrs. Mary Johnston, aged eighty-three years, widow of Rev. Joseph Johnston, of Hargrave, Manitoba, passed away at the home of her daughter, Mrs. R. G. Clark, corner of Pollock and Grant Streets, yesterday evening.

Born in England, Mrs. Johnston came to this province twenty-four years ago, and since the death of her husband has resided with her daughter at Gordon Head.

Surviving her are two daughters, Mrs. R. G. Clark and Mrs. J. F. Hartley, and three sons, Joseph Johnston, of this city, and two others in England. She also is survived by two grandchildren.

A private funeral service will be held on Tuesday morning in McCall Bros.' Funeral Chapel. Rev. Dr. W. G. Wilson will conduct the service. Interment will be made in Colwood Burial Park.

Miss Marian Heming

(By A PUPIL)

The death of Miss Marian Heming two weeks ago affected very deeply many hundreds of people in Victoria. All loved and admired the charming woman who, during her twenty-one years in this city, had taught some 400 students. The majority of people regretted the passing of a very fine music teacher and wondered sadly when we would be fortunate enough to have such another in our midst. Her intimate friends and her pupils, past and present, realized that the loss was far greater than that.

As a music teacher all knew her worth. She taught her pupils an intelligent approach to their studies, developed in them the correct mental attitude, a sound technique, a keen ear, a rich sense of tone and a thorough system of memorizing. In addition, she was able to impart to them the finest type of interpretation—product of her own musical genius and the association with the finest masters of her time.

A CULTURED MIND

But of yet greater value was the mark that the contact with such a personality left upon all of us who ever studied with her. She brought to youthful Westerners the finest type of European culture and a breath of Old World courtesy and refinement. The utter loveliness of her own character had drawn to her a host of friends among the great men and women of her day. During the ten years of her youth at Stuttgart she was the beloved pupil of Lebert and Von Bulow. Later, in Paris and elsewhere, she studied with Moszkowski, Paderewski, Godowsky and others who admired her genuine musical talent and loved her for her warm impulsiveness, her gay wit, and the ineffable charm of her remarkable character.

THE VIRGIL METHOD

In America, where she came in 1885, she was the intimate friend of A. K. Virgil (whose method she expounded), Walter Damrosch and many others too numerous to mention. To us she brought the qualities that had endeared her to these people and that indefinable quality that association with such people gives one.

Her natural sympathy and the wealth of her experience had made her an artist in character, and it is for her influence on the characters of the countless young people who came into contact with her that the community owes her its greatest debt. Due to her remarkable insight there was no child who came to her that she did not know thoroughly and influence deeply through the musical training She roused the sluggish-minded, stirred the unimaginative to dreams and bright visions. She restrained the over-impulsive, and guided ardent, youthful enthusiasms into the right channels. She rebuked the unmannerly and opened the eyes of the careless, and we all loved her for it.

There, in her charming room, furnished with her impeccable good taste, she taught us the beauty of simplicity and the simplicity of beauty.

A GLAD PHILOSOPHY

It was impossible to know her and not feel the influence of her simple and glad philosophy. In a day when youth stands bewildered and seeks some proper sense of proportion, the friendship of one who in a life of ceaseless activity had found the true values of things is immeasurably strengthening. We did not listen half resentfully to her wisdom as youth for all time has listened to the advice of age. We turned to her gladly and were convinced, for not only was she wise, but young—eternally young, as are all great people.

The spectacle of her last few years—a ceaseless struggle with pain, during which she taught as always, never complaining, never relaxing her dauntless courage or her gay, mocking humor—has made a deep impression on many, many minds. Keen and inspiring as ever, yet tolerant and sweet, she taught till within four hours of her quiet death.

Marian Heming has gone, leaving us to mourn a great artist and a dear, gallant lady.

Letters to the Editor

No letter to the Editor will be inserted except over the proper signature and address of the writer. This rule admits of no exception. No letter should exceed 300 words in length.

BENNETT REFORM AND FINANCES

Sir,—May I implement my suggestions in your issue of the 11th inst. re a Dominion-wide system of public financing and security through a central clearing house and bank combined.

One of the most important and beneficial results from this proposed system of financial reform would be that the clearing house and central bank would not only be the safeguarding medium for all borrowing, terms of borrowing and security, but also for the collection and custodianship of sinking funds and redemption of loans at maturity.

This central loan-funding system, with its many long and short-term loans of various dates of issue and maturity, would result in a rapid, voluminous accumulation of sinking funds far in excess of the requirements of maturing loans.

This fund would be available for further loans or safe investment in compliance with the strict terms of the Finance Control Act. The net benefits thus derived would be credited pro rata to Municipal, Provincial or Dominion or other bond issues which would stand in relation to the combined sinking funds as proportional shareholders in the accumulated fund, resulting in a further reduction in the cost of loans in addition to that already saved by the lower rate of interest due to pooling the whole financial requirements of the Dominion, secured by the whole assets, resources and wealth of the Dominion.

It would also obviate the present temptation and danger of illegal use of, or non-compliance with, sinking fund requirements. A. J. MORLEY,
1246 Montrose Avenue, Victoria, B.C.,
January 12, 1935.

PRIVATE FUNERAL

Private funeral services for Lewis M. Rosevear, 519 Cornwall Street, who passed away Friday, will be conducted at the family residence tomorrow afternoon at 2:30 o'clock, Rev. Dr. E. A. Henry and Rev. E. F. Church officiating. Interment will be made in Royal Oak Burial Park. Flowers left at the S. J. Curry & Son Funeral Home will be conveyed to the Cornwall Street home.

CANADA-ISRAEL'S GLORY

Canada! Thy name in Israel,
Thou art radiant evermore.
Thy glory lit the St. Lawrence
And flashed on to the Far West shore.

And thy glory sped thee homeward
When Britannia called for thee;
Our glory held the stricken field
For Israel, over the sea.

Our glory led us from Egypt
On to Canaan's favored strand.
Our glory shone at the Jordan
And dwelt in the Holy Land.
Our glory foretold for Israel
From the days of David's reign,
Seven wider realms than Canaan,
David's throne beyond the Main.

Through the Gentile nations sifted,
Israel journeyed West and East
Right through Europe and through Asia.

In the Isles our travels ceased
Until Ephraim's glory branches
Five times across the sea.
We are great Manasseh's thousands,
Ephraim's ten thousands are we.

Ephraim's Anglo-Saxon nations
And Manasseh's Japanese
Are in their appointed stations,
Seven in the seven seas.
Old Glory and the Union Jack
Have nations six for Ephraim,
Manasseh has the Rising Sun
Of Israel's mighty kingdom.

Israel's company of nations
Certify the Word of Truth.
Jacob's seed has spread as promised
West and East and North and South.
The British throne is David's throne
Standing while the sun doth shine,
And crowned on Jacob's sacred stone,
Reigning there is David's Line.

Israel rushed to meet the Tempest
When Assyria drew the sword,
Israel served the Lord of Glory,
Seven Israels served the Lord.
For the Light against the Darkness
Israel's navy swept the Brine,
Israel's ensign rose on Zion,
Israel's army crossed the Rhine.

The Bible tells us that we are
Sixteen years behind the sun.
When 1934 rings out,
Ring in 1951.
Fifty years are then between us
And the longed-for peace from Heav'n.
Of those fifty, Armageddon
Rages through the final seven.

War drums beat for Armageddon,
1994, A.D.
Gentile forces strike at Israel
For the lordship of the world.
Israel is the chosen victor
By the Will of the Most High,
And all the kingdom falls to her
B'neath the blue capacious sky.

The hosts of God are then caught up
To meet the Ris'n Lord of all.
They reign with Him in Heav'n above
A thousand years in glory.
While Israel rules the world beneath
With her righteous sword in sheath,
And all the battle flags are furled
For the Sabbath of the world

R. S. W. BAIRD.
336 Vancouver Street, Victoria, B.C.

FIFTY YEARS AGO TODAY

(From The Daily British Colonist of January 13, 1885)

Moodyville Notes—The third meeting of the Women's Christian Temperance Union was held at the parsonage, Granville, on Thursday afternoon. Several new names were placed on the book, and the arrangements made ... is to be formed in connection with the Sunday schools.

Government House—The following ladies and gentlemen were entertained at dinner at Government House last night by Lieutenant-Governor and Mrs Cornwall: The Honorable Commissioner of Lands and Works and Mrs Smithe, the Attorney-General and Mrs Davie, the Provincial Secretary, the Speaker of the House and Mrs Mara, the D.A.G. and Mrs Holmes, Commander F. G. Jones, R.N., Major Dupont, Dr. Lyon, R.N., and Captain Tatlow.

Island Railway—Ground was broken at Nanaimo for the Island railway on Tuesday, January 13, by 120 Chinese. A call is made for 600 more Chinese to push the work as much as possible. The Chinese were landed on the C.P.N. Co.'s wharf without any disorder, and no trouble is anticipated.

Cattle Arrive—The steamer Princess Louise brought 136 head of cattle to Cadboro Bay for Van Volkenberg & Co.

Expect Reduction In Interest Rate On City Borrowing

ALDERMAN P. R. Brown, chairman of the finance committee of the City Council, announced yesterday that a further reduction in the bank interest rate on city borrowings might be made by the Bank of Montreal as a result of a conference recently held between civic officials and bank officers.

Some time ago the interest rate was reduced from 5 to 4.75 per cent, but it is expected that a further quarter of 1 per cent cut will be given, bringing the rate down to 4.5 per cent.

Tides at Victoria

JANUARY, 1935

Time of tides (Pacific standard time), at Victoria, B.C., for the month of January, 1935

Date	Time H M	H't Ft	Time H M	H't Ft	Time H M	H't Ft	Time H M	H't Ft
1			9 54	9 8			18 49	2.1
2			10:26	10.1			19 26	1.2
3			11:07	10 4			20 05	0 8
4			11:52	10 4			20 44	0 2
5			12:39	10 3			21:33	0 2
6	6 30	8 6	8 59	8 4	13 28	9 8	22 05	0 6
7	6 40	8 7	10 15	7 9	14 23	9 2	22 48	1 3
8	6 58	8.7	11 26	7 2	15 25	8 3	23 28	2 3
9	7.20	8 8	12 42	6 5	16 43	7 3		
10	0 07	3 5	7:43	8 9	13 57	5 5	18 45	6.5
11	0 40	4 8	8 05	9.1	15:09	4.8	21:50	6.2
12	1.00	5 9	8 28	9 3	16 15	3 7		
13			8 48	9 4	17:15	2 9		
14			9 10	9 6	18 05	2 3		
15			9 40	9 6	18 51	1 8		
16			10:12	9 8	19 30	1 5		
17	5 53	9 2	7 40	9 2	10 55	9 5	20 08	1.4
18	6 04	9.1	8 28	8 9	11 38	9 3	20 41	1 5
19	6 15	8 9	9 06	8 6	12 20	9 1	21 14	1 6
20	6 25	8 7	9 45	8 2	13 01	8 7	21 45	2 0
21	6 31	8 5	10 27	7 7	13 44	8 3	22 16	2 5
22	6 38	8 4	11:15	7 3	14 28	7 8	22 45	3 1
23	6 48	8 4	12 09	6 8	15 16	7 2	23 11	3 8
24	7 01	8 4	13.04	6.2	18 20	6 6	23 28	4 5
25	7:15	8 5	13 59	5 8	17:55	6 1	23 30	5.3
26	7 26	8 6	14 55	4 8				
27	7 35	8 8	15 48	4 1				
28	7 42	9 2	16 40	3 3				
29	8 04	9 5	17 29	2 5				
30	8 45	9 8	18 15	1 8				
31	9 43	10 0	18 59	1 2				

The time used is Pacific standard for the 120th Meridian west. It is counted from 0 to 24 hours, from midnight to midnight. The figures for height serve to distinguish high water from low water. Where blanks occur in the table, the tide rises or falls continuously during two successive tidal periods without turning.

The height is in feet and tenths of a foot, measured from the average level of low water.

To find the depth of water on the sill of the Esquimalt drydock, add 18.9 feet to the height of high water as above given.

To find the depth of water on the sill of the Songhees drydock, add 30 feet to the height of high water as above given.

SUNRISE AND SUNSET

JANUARY, 1935

Time of sunrise and sunset (Pacific standard time), at Victoria, B.C., for the month of January, 1935.

Date	Sunrise	Sunset	Date	Sunrise	Sunset
1	8 05	4 29	17	7 59	4 48
2	8 05	4 30	18	7 58	4 49
3	8 05	4 31	19	7 57	4 51
4	8 05	4 32	20	7 56	4 52
5	8 05	4 33	21	7 55	4 54
6	8 04	4 34	22	7 55	4 55
7	8 04	4 35	23	7 54	4 57
8	8 04	4 36	24	7 53	4 58
9	8 04	4 37	25	7 51	5 00
10	8 03	4 38	26	7 50	5 01
11	8 03	4 40	27	7 49	5 03
12	8 02	4 41	28	7 48	5 05
13	8 02	4 42	29	7 47	5 06
14	8 01	4 44	30	7 45	5 08
15	8 00	4 45	31	7 44	5 09
16	8 00	4 47			

The Meteorological Observatory, Gonzales Heights, Victoria, B.C.

MOONRISE AND MOONSET

JANUARY, 1935

Time of moonrise and moonset (Pacific standard time), at Victoria, B.C., for the month of January, 1935

Date	Rises	Sets
1	4 28 a.m.	1 02 p.m.
2	5 44 a.m.	1 45 p.m.
3	6 52 a.m.	2 46 p.m.
4	7 50 a.m.	4 01 p.m.
5	8 35 a.m.	5 25 p.m.
(New moon on 5th)		
6	9 09 a.m.	6 51 p.m.
7	9 36 a.m.	8 17 p.m.
8	9 59 a.m.	9 39 p.m.
9	10 19 a.m.	10.59 p.m.
10	10 38 a.m.	
11	10 59 a.m.	0.16 a.m.
(First quarter on 11th)		
12	11 22 a.m.	1 33 a.m.
13	11 50 a.m.	2 49 a.m.
14	12 25 p.m.	4 01 a.m.
15	1 07 p.m.	5 07 a.m.
16	1 59 p.m.	6 05 a.m.
17	2 58 p.m.	6 52 a.m.
18	4 03 p.m.	7 29 a.m.
19	5 10 p.m.	7 59 a.m.
(Full moon on 19th)		
20	6 17 p.m.	8 23 a.m.
21	7 22 p.m.	8 42 a.m.
22	8 27 p.m.	9 00 a.m.
23	9 32 p.m.	9 15 a.m.
24	10 28 p.m.	9 31 a.m.
25	11 46 p.m.	9 47 a.m.
26		10 06 a.m.
27	0 55 a.m.	10 28 a.m.
(Last quarter on 27th)		
28	2 07 a.m.	10 57 a.m.
29	3 21 a.m.	11 35 a.m.
30	3 31 a.m.	12 25 p.m.
31	5 33 a.m.	1 30 p.m.

The Meteorological Observatory, Gonzales Heights, Victoria, B.C.

WARM GREETINGS AWAITING CHIEF

Boy Scouts of Halifax Plan Welcome for Lord Baden-Powell This Summer

HALIFAX.—Boy Scouts of Halifax are planning a warm welcome already for Lord Baden-Powell, World Chief Scout, when he arrives here this Summer on a Canada-wide tour.

The aged Chief Scout will begin his tour of Canada in April, arriving on the Pacific coast and traveling eastward to the Atlantic. He is now visiting Australia and New Zealand, part of his itinerary on a trip "in the interests of world peace."

With Lady Baden-Powell and his daughters, Heather and Betty, the Chief Scout is expected to reach Halifax July 1. He will wind up his Canadian tour on Prince Edward Island early in July.

Man Can Talk With God, Says Noted Psychologist

A new and revolutionary religious teaching based entirely on the misunderstood sayings of the Galilean Carpenter, and designed to show how we may find, understand and use the same identical power which Jesus used in performing His so-called Miracles, is attracting world-wide attention to its founder, Dr. Frank B. Robinson, noted psychologist, author and lecturer.

"Psychiana," this New Psychological Religion, believes and teaches that it is today possible for every normal human being, understanding spiritual law as Christ understood it, to duplicate every work that the Carpenter of Galilee ever did—it believes and teaches that when He said, "the things that I do shall ye do also," He meant what He said and meant it literally to apply to all mankind, through all the ages.

Unseen Power Can Be Used

Dr. Robinson has prepared a 6,000 word treatise on "Psychiana," in which he tells about his long search for the Truth, how he finally came to the full realization of an Unseen Power or force so dynamic in itself that all other powers and forces fade into insignificance beside it—how he learned to commune directly with the Living God, using this mighty, never-failing power to demonstrate health, happiness and financial success, and how any normal being may find and use it as Jesus did. He is now offering this treatise free to every reader of this paper who writes him.

If you want to read this highly interesting, revolutionary and fascinating story of the discovery of a great Truth, just send your name and address to Dr. Frank B. Robinson, Dept. ZY, Moscow, Idaho. It will be sent free and postpaid without cost or obligation. Write the Doctor today.—Copyright 1933, Dr. Frank B. Robinson. (Advt.)

1884—1935
The Experience and Training of Over HALF A CENTURY At Your Service
BOOTH Optometrist
1117 GOV'T ST. E 3712

Cranleigh House School
FOR BOYS
From Beginners to Matriculation
Kindergarten in Connection
C. V. MILTON, A.C.P.
Cadboro Bay Road E 8214

CAMOSUN COAL CO'S LITTLE THEATRE

OUR GOOD COAL REQUIRES LESS ATTENTION

CAMOSUN COAL COMPANY
PHONE G 5235
1010 BROAD ST.

Boys' Sou'wester Hats
Heavy quality oilskin with ear flaps. Olive or blue. All sizes
49c
"THE WAREHOUSE"
1110-14 GOVERNMENT ST. PHONE E 3614

Diaries, Blank Books, Office Supplies
LITCHFIELD'S LIMITED
1109 Government Street Phone E 9513

FOR APARTMENT OR SMALL BUNGALOW
Electric Grandmother's Clock, with Westminster Chimes. Special $99.50
F. W. FRANCIS
1210 DOUGLAS STREET PHONE G 7611

W. R. QUAGLIOTTI
CHANGE OF LOCATION TO
Suite 216-17 Stobart Bldg.
Phone E 8414

CHAMBER SEEKS C.R.C. SUPPORT

Broadcasting of National Programmes From Local Station Will Be Urged

Executive members of the Victoria Junior Chamber of Commerce pledged themselves, Friday night, to endeavor to have the Victoria radio station linked with the national network of the Canadian Radio Commission.

As the lower end of Vancouver Island pays $30,000 annually in radio licences from which it derives few benefits, members were of the opinion that some provision should be made by the commission. It was stated at the meeting that the argument used by the commission for not connecting Victoria was that the cost of leasing an underwater wire for one hour between Vancouver and Victoria would provide for an overland line between Vancouver and Winnipeg.

Members also felt that a powerful broadcasting station and a large short-wave broadcasting transmitter should be located in or around Victoria, as they pointed out, this city was the logical place to pick up and broadcast inter-Dominion programmes.

A committee to make recommendations on the Canadian broadcast link and the establishment of a short wave station was appointed as follows: P. E. George, chairman; L. F. Osborn, W. W. Martin and Walter S. Miles.

BURMAN RUNS AMOK

RANGOON, India (CP).—A Burman ran amok and attacked five sisters with a dagger, killing one instantly. The other four received serious injuries. The assailant escaped.

CULBERTSON on CONTRACT

By Ely Culbertson

World's Champion Player and Greatest Card Analyst

KEEPING YOUR EYE ON THE SCORE

Every bridge player, whether a keen student of the game or a casual and infrequent participant, and whether a great expert of a struggling beginner, must train himself to keep his eye on the score. I cannot be too emphatic in speaking of the great importance in all respects of each player's knowing which side has scored a game, whether or not either side has a part-score, and other bits of information that a glance at the score sheet will reveal. At times it will be necessary to choose between bidding for a game and doubling the opponents. If the opponents are vulnerable, very often the proper choice is to double and play for a penalty, whereas it would be entirely incorrect to double non-vulnerable opponents and accept a penalty of 250 points or so. It is often of even greater value to know that your side has a part-score, so that you will not overbid your hand in an attempt to score below the line tricks that you do not need. I should recommend to all those who are interested in being alert to their opportunities at all times that they keep their own scores whenever they play bridge.

Today I am showing a hand in which two very fine players lost a game by stretching for a slam, because one of them glanced at another player's score sheet and mistook a part-score in the opponent's column for his own. Thinking that his side had a part-score, he interpreted his partner's aggressive bidding as a strong try for a slam, with the result that he bid too much and was set.

East, dealer.
Neither side vulnerable.
Part-score: East-West, 30.

North: ♠ A 8 6 ♥ J 10 9 4 3 ♦ K Q 7 3 ♣ 10
West: ♠ J 9 4 3 2 ♥ 2 ♦ 10 2 ♣ J 8 7 3 2
East: ♠ K Q 5 ♥ A Q 8 7 6 ♦ J 8 ♣ Q 6 5
South: ♠ 10 7 ♥ K 5 ♦ A 9 6 5 4 ♣ A K 9 4

The bidding: (Figures after bids refer to numbered explanatory paragraphs).

East	South	West	North
1 ♥	2 ♦ (1)	Pass	4 ♦ (2)
Pass	5 ♦ (3)	Pass	6 ♦ (4)
Pass	Pass	Pass	

1. South realized that it was East-West who had the part-score. In such circumstances it is proper to overbid one's hand a little in order to prevent the opponents from making a game too cheaply. South's hand is, of course, strong enough for an overcall, regardless of the condition of the score.

2. North had become confused and was of the opinion, as I mentioned before, that the 30-point part-score belonged to him and his partner. For this reason he immediately raised to four diamonds, believing that the contract could easily be made and that the eighty points thus scored would be enough for a game. If North had realized that they would need the full 100 points for game, he probably would have kept the bidding within the three-no trump level.

3. South's bid is quite obvious; because of his partner's double raise he is bidding for game. Unfortunately, the bid appears to North in the nature of a slam try, since it seems that South is overbidding the score.

4. From North's point of view, if South is strong enough to make a slam try, six-odd should be fairly safe. North has the spade suit controlled, and with his singleton club he is assured of losing no more than one trick in that suit immediately, in case South is weak in clubs and strong in the other suits.

The contract was, of course, defeated, for West opened his singleton heart in response to his partner's opening bid, and then ruffed the heart return for the setting trick. The result would have been the same had West opened a spade, for South could not have established a heart trick in dummy without letting East in to cash a trick on the second spade round.

North and South eventually lost the rubber, whereas it would have been theirs if they had stopped at five diamonds and taken their game. It cost North (and, alas, his partner) over 1,000 points not to know the score.

TUESDAY'S HAND

South, dealer.
Neither side vulnerable.

North: ♠ 8 ♥ Q J 8 5 4 ♦ A 5 3 2 ♣ A 7 5
West: ♠ Q 10 6 4 ♥ 10 6 ♦ 10 7 6 4 ♣ Q 6 3
East: ♠ K J 7 5 3 ♥ 9 3 2 ♦ K Q 9 ♣ 8
South: ♠ A 9 ♥ A K 7 ♦ J 8 ♣ K J 10 9 4 2

This hand will be discussed in Tuesday's article.

IF YOU EAT STARCHES MEATS, SWEETS *Read this:*

They're All Necessary Foods—But All Acid-Forming. Hence Most of Us Have "Acid Stomach" at Times. Easy Now to Relieve

Medical authorities now tell us that much of the so-called "indigestion" from which so many of us suffer is really acid indigestion. A condition brought on by the *acid-forming* part of our diet.

Starches, meats, sweets, too much of such necessary foods form excess acids—felt in annoying pain, "gas" after eating.

But there is now a simple way to relieve this, as your doctor will tell you . . . *often in minutes!*

All you do is take a little Phillips' Milk of Magnesia after meals. This acts almost at once to neutralize the stomach acidity that brings on the trouble. You have fewer headaches, upsets, and pain. You "forget you have a stomach!"

Try this just once! Take either the familiar liquid "Phillips" or the convenient new Phillips' Milk of Magnesia Tablets. But be *sure* you get the Genuine PHILLIPS' Milk of Magnesia.

Also in Tablet Form:
Phillips' Milk of Magnesia Tablets are now on sale at all drug stores everywhere. Each tiny tablet is the equivalent of a teaspoonful of Genuine Phillips' Milk of Magnesia.

MADE IN CANADA

PHILLIPS' *Milk of Magnesia*

STATE CASE FOR SCHOOL

Residents of Cadboro Bay Present Arguments in Favor of New Structure

Briefs in favor of a new school in Cadboro Bay were presented to the Saanich School Board last night by a delegation of twenty residents from the Cadboro Bay region. William Inglis, school board candidate, was delegation chairman, while official speakers were H. C. Waketyn and H. A. Halton.

Trustee Walter P. Jeune, chairman of the board, told the delegation at the outset that he had arranged the conference in order that the case for the school might be presented. He urged the delegation to keep in mind the expense of the school. Trustee Jeune felt that the delegation should remember that the cost of the school would come not only from their pockets, but from taxes of all ratepayers.

COST IS OUTLINED

The board chairman stated that the cost in 1934 for transporting pupils to Cedar Hill School, where pupils of the Cadboro Bay area were sent, was $1,670. It had increased materially over the 1933 cost because of the board's voluntary action in sending two busses to the district. A new two-room school would cost about $5,000, the meeting was informed.

Mr. Inglis was the first speaker for the delegation. He stated residents of the district were surprised at the board's action in turning down the proposed school after intimation had been given that the building would be erected. At this point Trustee Jeune pointed out that the board was "only making inquiries."

Mr. Inglis protested that the crowded condition of the bus was "disgraceful." There were too many children on the bus, he maintained. Asked how many children were riding on the bus on Thursday, when eighteen students were not allowed to ride in the school bus, Mr. Inglis said the vehicle carried about forty-two children.

Mr. Inglis was informed that in December the average number of pupils using the bus was 45.5 per day.

Mr. Wakelyn thought that two small busses would be sufficient.

"The cost would still be $220 per month, if we used two small busses or two big ones," returned Trustee Jeune.

SUGGESTS NEW SCHOOL

Mr. Halton felt that as the cost to the municipality in supplying busses would be about $4,200, the money could easily be used to erect a new school. The school would increase the population, he felt. "There would be no transportation costs," he declared.

"Yes, but the school board would be assessed about $60 a pupil," declared Trustee Jeune. "Other expenses would arise that would offset the decrease in transportation costs," he added.

Continuing, Trustee Jeune said: "Your problem would be solved if you can get all the children in the district, including those going to private schools, to attend Cedar Hill School."

Mr. Halton thought the board was wrong in allowing the transportation company to pick up passengers with a school bus. He was informed the board had no control over that matter.

TRUSTEES HEARD

A. G. Lambrick, council candidate in Ward Three, said he was convinced that if Cadboro Bay could show that two busses were required or sixty-five pupils guaranteeing attendance if the school were built, the whole thing would be profitable all the way round.

The school trustees then presented brief statements on the matter, all agreeing that the present school population in the district did not call for a new school. Trustee Jeune stated that if Mr. Inglis was elected to the board on his (Inglis') platform of a new school, the board chairman would personally recommend a money by-law be placed before the people. Trustee Albert E. Hull agreed.

Trustee F. G. Aldous and Trustee William Tomes also spoke briefly.

Slowing Up Speed On English Roads

LONDON, Jan. 12 (CP-Havas).—A maximum speed of thirty miles an hour for all vehicles in England after March 18 was ordered by the Government today.

BURIED AT ROSS BAY

A large congregation of sorrowing friends attended the funeral of the late Mrs. Caroline Milligan, held yesterday afternoon, Rev. Dr. E. A. Henry conducting the service. The hymns sung were "Nearer, My God to Thee" and "Safe in the Arms of Jesus." Mrs. Morton sang a solo, "There Is No Night." Beautiful floral tributes were received. The following were the pallbearers: F. B. Shaver, W. S. Holesworth, H. O. Austin, W. Hembroff, G. A. Okell and A. S. Lock. The remains were laid at rest in the family plot in Ross Bay Cemetery.

LAST RITES HELD

The funeral of the late Mrs. Sarah Gough was held in St. Alban's Church yesterday afternoon, Rev. F. W. Weaver conducting the service in the presence of many relations and sympathizing friends. The hymns were "Rock of Ages" and "Abide With Me." The casket and hearse were banked with beautiful floral offerings. The following were pallbearers: John Gough, Andrew Millar, Jack Headdy, Frederick Trickett, George Fountain and B. Gough. The remains were laid at rest in the family plot in Ross Bay Cemetery.

Line-Up of Ships at Vancouver Piers

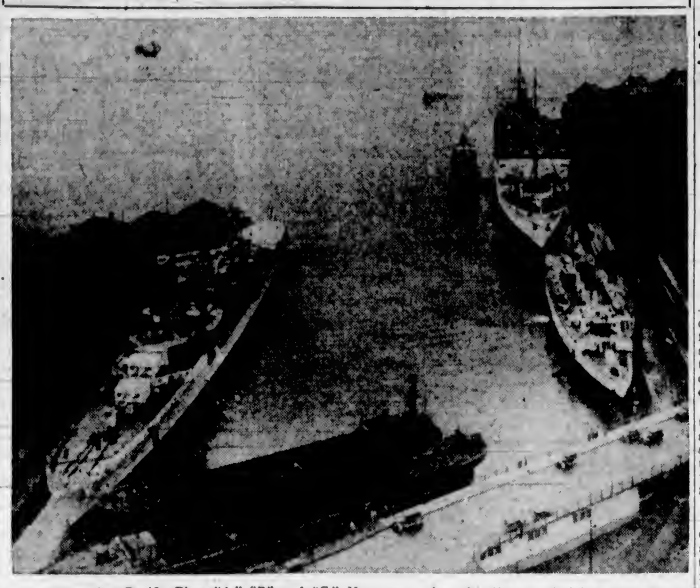

Seen at Canadian Pacific Piers "A," "B" and "C," Vancouver, Are the French Training Ship Jeanne D'Arc (Left), the Ss. Empress of Canada, Tanker Unicana, and the Ss. Princess Elaine (Right), With the Old Hulks Melanope and C.P.R. 100, the Latter, Ex-Sailing Vessels, in the Foreground.

CLUB EXECUTIVE ROTARY GUEST

Governor Percy B. Scurrah to Make Formal Visit to His Own Organization

PERCY B. SCURRAH

CLUB CALENDAR

MONDAY — Gyro Club luncheon meeting, Empress Hotel, 12:15 p.m.

TUESDAY—Kiwanis Club luncheon meeting, Empress Hotel, 12:15 p.m. Round Table Club dinner meeting, Speedie's Cafe, 6:15 p.m.

WEDNESDAY—Revelters Club business meeting, Cairo Coffee Shoppe, 8 p.m.

THURSDAY—Rotary Club luncheon meeting, Empress Hotel, 12:10 p.m.

FRIDAY—Capital City Commercial Club luncheon meeting, Empress Hotel, 12:15 p.m.

Percy B. Scurrah, Victoria Rotarian and governor of District No. 1, will pay an official visit to his own club at its Thursday luncheon. Mr. Scurrah will speak on Rotary affairs in the Pacific Northwest, and will present an account of the work he has done during his term of office.

Mayor David Leeming will address the Kiwanis Club on "Civic Affairs" at the club luncheon on Tuesday. Mayor Leeming has given this address on several occasions to other organizations in Victoria and it has received wide publicity.

FUR INDUSTRY TOPIC

The Round Table Club will be told of "Our Fur Industry" by Charles H. French, when he speaks before the clubmen at their dinner on Tuesday evening. R. H. Lyons will be the five-minute speaker.

T. H. Eslick, secretary of the local Tourist Trade Association, and high official in the Victoria drive for tourist trade, will speak along these lines when he appears as guest speaker at the Gyro Club luncheon tomorrow.

A report on the annual bowling tournament sponsored by the Revelers Club, and plans for the annual club Valentine dance, to be held at the Royal Victoria Yacht Club on February 15, will be the chief topics at the club's meeting on Wednesday. The Capital City Commercial Club will meet for luncheon on Friday.

FUNERAL SERVICE

The funeral of the late Mrs. Catherine Hickey was held in St. Andrew's Cathedral yesterday morning, Rev. J. R. Buckley being the celebrant of the Requiem Mass. A large congregation was present. Many beautiful floral tributes covered the casket and hearse. The following acted as pallbearers: G. J. Brady, A. B. McNeill, W. W. Baines, H. A. Silver, G. E. Hertnell and F. I. Doherty. The remains were laid at rest in the family plot in Ross Bay Cemetery.

MAKES MOST FLOUR

TOPEKA, Kan.—Approximately 15 per cent of the nation's output of flour for the 1934 crop year was produced in Kansas, which made Kansas the ranking flour producing state, the state planning board reported.

Salary Increases Mean $400,000 to Province

Executive of C.P.R. Indicate Confidence in Business Improvement by Partial Restoration of Wage Cuts, C. E. Stockdill, of Winnipeg, Says

"Evidence that the executives of the C.P.R. are confident that 1935 will show a substantial improvement in business over 1934 is contained in the announcement that salary reductions of its employees would be partially restored this year," C. E. Stockdill, of Winnipeg, assistant to the C.P.R. vice-president, stated in an interview on his arrival here yesterday.

"A 3 per cent increase became effective on January 1, and another 2 per cent increase will go into effect on May 1. This means to British Columbia alone, $400,000 of new money, the circulation of which I am sure will help, with other factors, to restore prosperity," Mr. Stockdill asserted.

MEMBERS OF PARTY

Mr. Stockdill came here from Vancouver aboard the Ss. Empress of Canada. In his party were: Wesley McCurdy, business manager of The Winnipeg Tribune, and John Birt, of Winnipeg, former owner of the Birt Saddlery, but now retired.

"Of course," Mr. Stockdill said, "the C.N.R. also is partially restoring salaries. Other business interests are adopting similar policies, all of which point to a recovery in trade."

Other indications of a gradual return to normalcy were cited by Mr. Stockdill as follows: Gradual increase in use of bank credits since Fall of 1933; total exports of Canadian merchandise amounted to $638,226,000 for twelve months ending October, as compared with $508,996,000 in the previous twelve months; imports during the same period amounted to $503,557,000, compared with $388,865,000 during the previous twelve months, an increase of more than 29 per cent; value of field crops in Canada in 1934 was $536,000,000, compared with $423,000,000 for 1933, an increase of 26.7 per cent; low point of employment reached in April, 1933, with a continuous improvement until September, when it reached the highest peak since October, 1931.

Mr. McCurdy, who besides his affiliation with The Winnipeg Tribune, is president of the Winnipeg Board of Trade, also spoke of the marked improvement in business, particularly in Winnipeg, and throughout the Province of Manitoba.

While Manitoba heretofore had always been regarded as solely an agricultural province, this unit in the Dominion was fast discovering itself as a mineralogical factor in the life of the nation.

Many new mining properties had been discovered, and preliminary development work already had been undertaken on some of them. Not only have rich gold areas been uncovered, but the province has been discovered to be rich in copper and zinc, Mr. McCurdy declared.

LAID AT REST

Many sympathizing friends attended funeral services held Saturday afternoon for the late Mrs. Aimee Eleanor Gordon. Very Rev. C. S. Quainton conducted an impressive service, during which three hymns were sung, "Rock of Ages," "Nearer, My God, to Thee" and "Abide With Me." The following acted as pallbearers: C. R. V. Bagshaw, G. B. Kitto, S. Stickley, Major MacFarlane, F. Lewin, Robert Thomson and Major W. G. Cunningham. Interment was made in the family plot at the Royal Oak Burial Park.

WHERE MOST PEOPLE TRADE
JANUARY CLEARANCE SALE
BIG SAVINGS IN SHOES FOR THE WHOLE FAMILY
JAMES MAYNARD, LIMITED
640 Yates Street WE DO REPAIRING Phone G 6614
ESTABLISHED 1885

RISE IN SILVER HURTING CHINA

Government May Be Forced to Adopt Foreign Exchange Standard

NANKING, China, Jan. 12 (AP).—The industrial ministry's silver commission today portrayed a dark future for China's fiscal affairs if silver continues to rise in price and the National Government takes no decisive measures to offset the condition.

The commission forecasts that the Government will be forced to adopt either a foreign exchange standard or a flexible gold standard to combat the price rise, caused by the buying policy of the United States.

SHRINKING MARKET

The report of the commission said Chinese imports have fallen in value and volume since 1931, and foresaw the shrinking of Chinese markets for all commodities in direct ratio to the rise in the silver price.

The belief was expressed that the taxes and fees the Government already has levied on silver exports, in an effort to stem the outward flow of the metal, is "admirable in an emergency, but not the only desirable measures to check the deflationary tendencies in China."

The commission concluded that if silver is not exported but continues to soar in terms of Chinese commodities, so long will the deflation continue.

LODGES INSTALL 1935 OFFICERS

Knights of Pythias and Pythian Sisters Hold Impressive Ceremonies in Victoria

Officers of Island Temple No. 8, Pythian Sisters, and Far West Victoria Lodge No. 1, Knights of Pythias, were installed for the ensuing term on Thursday, at Pythian Castle Hall, Broad Street. The installing officers for the knights were Grand Chancellor G. Allison, Deputy District Grand Chancellor A. A. Hockley, Past Grand Chancellor Chris Behnsen, Grand Prelate J. Hughes, Past Chancellor J. Pickering and Master-at-Arms George Todd.

The following officers were installed: W. Marshall, M. of W.; G. E. Davies, G.C.; P. Shakespeare, V.C.; A. Thomas, prelate; A. A. Hockley, K.R. of S.; M. H. Barry, M. of E.; D. McDowell, M. of F.; F. C. Carter, M. at A.; J. B. Sewell, I.G., and E. J. Monk, O.G.

The installing officers for the sisters were Grand Chief Mrs. Maude Haines, Grand Manager Miss Lucy Bannallack, Grand Senior Mrs. Daisy Dodd, and the officers installed were: P.C., Miss Hazel Haines; M.E.C., Miss Vera Mesher; E.S., Miss Kitty Allison; E.J., Mrs. Doris Barry; manager, Mrs. Ida Banfield; M. of R. and C., Mrs. E. McAllister; M. of F., Mrs. I. Doncaster; protector, Mrs. B. Marshall; guard, Mrs. Vera Harry; pianist, Mrs. L. Hockley; staff-captain, Mrs. Catherine Guptill; press correspondent, Mrs. Mamie Carter; trustees, Mrs. Rita Smith, Mrs. Olive Carter and Miss Lucy Bannallack. Mrs. Maude Haines presented Miss Hazel Haines with the past chief's jewel.

After the installation ceremonies a banquet was held, convened by Mrs. Catherine Guptill, ably assisted by Mrs. Minnie Monk and Mrs. Beatrice Marshall.

BETTER LIGHT BETTER SIGHT
• See Our Display of the Latest Indirect Lamps
BC Electric

KNITTED SUITS
At
½ Price
DICK'S
1421 Douglas St. Phone E 7552

HOTEL SAN FRANCISCO Stewart
DOWN TOWN
On Geary St. just above Powell—Close to the principal Stores and Theatres.
MODERATE RATES
Without Bath Beginning $1.50 | With Bath Beginning $2
EXCELLENT MEALS
Breakfast .25, .35, .50—Luncheon .50 (Sun. .65)—Dinner .75 (Sun. .85)
Send for Folder—gives complete Tariff; describes points of interest
Chas. A. & Margaret Stewart, *Proprietors*

Egg-Laying Contest

Results of the egg-laying contest conducted by the Dominion Experimental Farm, Sidney, for the week ending January 9, follow:

Breed and Owner	Totals to Date Eggs	Points
Barred Plymouth Rocks—		
R. E. Ault	321	273.7
F. B. Cale	329	323.0
Experimental Farm, Agassiz	228	174.6
C. G. Golding	266	215.7
Mrs. F. C. Lambert	390	342.5
Swastika Poultry Plant	255	234.4
Light Sussex—		
S. H. Allcorn	246	210.9
R. V. Robinson	282	299.4
Rhode Island Red—		
J. Burress	392	390.0
H. C. Cooke	402	383.6
H. C. Cooke	300	273.6
Samuel L. Jones	255	201.9
White Wyandotte—		
Experimental Station, Sidney	352	334.1
Rhode Island Red—		
J. McCurrach	87	87.1
A. D. Morrison	259	288.6
Howard D. Reid	280	297.0
Robinson Red Ranch	418	476.7
Australorps—		
Mrs. Estella Upton	232	199.6
White Leghorns—		
Arthur Adams	387	401.5
R. F. Ault	491	478.5
W. Bradley	371	361.3
John Chalmers	445	473.9
Dashwood Poultry Ranch	230	233.8
Dashwood Poultry Ranch	325	301.4
F. C. Evans	100	481.1
W. J. Gunn	300	319.6
C. Heasley	*510	*466.4
M. Prendergast	397	344.7
Robert B. Sanaster	396	394.4
W. T. Schiebler	408	388.4
J. Smyth	322	315.8
T. Wilkinson	278	267.3
T. Wilkinson	422	406.7
Westwood Poultry Farm	470	424.2
Totals	10,287	11,090.9

*Leading pen.

HEANEY'S

No Loss of Time When
Heaney's
Does the Moving

You can go to your work as usual on moving day . . . when you call on our moving service you enlist the aid of men who are experts, trained to handle the finest furniture and working with the most up-to-date equipment. Just tell us what you want moved and where . . . we will do the rest.

Our fleet includes large padded vans with separate covers for every article, insuring absolute safety to your most valued possessions.

• MOVING
• PACKING
• SHIPPING
• STORAGE

The Oldest Established Cartage Company in Victoria

For forty-five years we have served Victoria, at all times keeping abreast of the times in equipment and expert workmanship. Today, as in the days of horse drays, we offer prompt, courteous service, together with real savings.

ESTABLISHED 1890
Heaney's
Office and Warehouse, 1125-1129 Wharf Street
Phone G 1194

H. O. KIRKHAM & CO., LTD.
612 FORT STREET
Phones—Groceries, G 8131; Fruit, E 8031; Meat, G 8135

SPECIALS FOR MONDAY

Squirrel Peanut Butter, No. 4 tin	44¢
Maltone, the new food drink, tin	33¢
Honey, pure clover, No. 4 tin	58¢
Helmet Corned Beef, 2 tins for	19¢
Fresh Rolled Wheat, per pound	5¢
Netted Gem Potatoes, sack	95¢

THE LAST WORD!
BRIGHAM DIESEL OIL BURNERS
Special Till January 15
$55.00 — 1 Range Burner, 1 Oil Pump, 45 Gallons Diesel Oil, 1 Permit
B.C. OIL BURNER DISTRIBUTORS
1018 Blanshard Street Phone E 2624

You Owe Yourself Protection Through
Fire INSURANCE Automobile
ELSIE B. RICHARDS
Suite 7, Metropolitan Building, Opposite Postoffice
PHONE EMPIRE 7722

Victoria Bridge Club
Now Being Organized and Commences
JANUARY 15, LOWER LOUNGE, EMPRESS HOTEL
Subscription, $1 per month. Payable half-yearly. First subscription due on joining. No membership for less than six months. Further details on application to Mrs. R. F. O. Pulteney, c.o. The Angela, to whom all subscriptions should be sent.

SPRAY YOUR TREES
While in dormant stage, use Oil Spray or Lime and Sulphur for best results.
Save Time by Using Our
Tank and Bucket Sprayers
Write or Phone for Prices
SCOTT & PEDEN
G 7181 for All Departments Corner Store and Cormorant Sts.

First United Church
Quadra Street and Balmoral Road
Minister
Rev. W. G. Wilson, M.A., D.D.
Assistant Minister
Rev. Gordon G. Boothroyd, B.A., B.D.
SUNDAY SERVICES
11 A.M.—Dr. W. G. Wilson
7:30 P.M.—Rev. Gordon G. Boothroyd
SUNDAY SCHOOL
9:45 A.M.—Intermediates and Seniors
11 A.M.—Primaries and Juniors
MONDAY
8 P.M.—Young People's Society

RETIRES FROM YARD

LONDON (CP).—Sir Trevor Bigham, right-hand man of Lord Trenchard, commissioner of police in London, has retired from Scotland Yard at fifty-eight, after twenty-five years' service. Sir Trevor has been instrumental in solving many notorious crimes, possessing an unrivaled knowledge of criminals, their psychology and methods. He has witnessed and played a leading part in the evolution of an entirely new force.

Announcements

Take Care of Your Hair! Take care of your teeth! Take care of your skin! Do not let go for one moment! The harder the struggle the greater need has a woman for all her armor, for is she not at her greatest disadvantage when she is conscious of looking her worst? And yet how is it possible for a woman to look anything else if her face is all disfigured with superfluous hair or ugly moles? It is not possible. Call for booklet. 503 Sayward Bldg. Phone G 7642.

We offer you for the production of your printing requirements our many years' experience plus an up-to-date plant with quick service and right prices. The Colonist Commercial Departments, 1211 Broad Street. Phone G 5241. Printing, Lithographing, Bookbinding, Engraving.

Paton & Baldwin's Wools, from 10c an ounce; English Flannel Barracoats, half price, 50c up; some odd lines Chilbrufe, half price. The Beehive.

Regular Monthly Meeting, St. Joseph's Hospital Graduate Nurses' Alumnae, Tuesday, January 15, 8 p.m., Nurses' Home.

Paisley Cleaners and Dyers. We call and deliver. Phone G 3724.

Fried Chicken Dinners every day. 75 cents. Sidney Hotel, Sidney.

FRENCH PREMIER ANSWERS CRITICS

Says New Recovery Programme Designed to Save France From Economic Ruin

PARIS, Jan. 12 (AP).—Premier Etienne Flandin struck back today at critics of his just launched French new deal.

In an address broadcast from the banquet of his party, the Republican Democratic Alliance, he declared the recovery programme, submitted to the Chamber of Deputies this week, was intended to save France from economic ruin and dictatorship.

He defied advocates of an easier credit policy, asserting that would lead to inflation, and stood his ground against devaluationists, declaring "the stability of the franc must be maintained."

DEFENDS PROGRAMME

In defending the programme of industrial agreements his Government worked out to adjust production to consumption, the youthful Premier aligned himself with such experimenters as President Roosevelt, although he did not refer specifically to America's recovery effort.

"Between those who at the risk of making mistakes wish to act," he said, "and those who for fear of making mistakes prefer to wait, the country will choose. As for me, I have taken the risk."

WAR DANGER DISPELLED

Asserting that France now faces the double peril "of economic ruin and the shipwreck of her free institutions," Flandin said, "War dangers, aggravated by the assassinations at Marseille (of King Alexander of Jugoslavia and Foreign Minister Barthou of France), have been dispelled."

Varsity Cagers Defeat Province

VANCOUVER, Jan. 12 (CP).—Varsity basketball team defeated the Province squad here tonight, 35-32. The first half was slow and finished with the count 18-18. Play quickened in the last period and the students gradually forged ahead. Bardsley, of the Varsity team, and John Purvis, for the Province, were the high scorers.

"NERVES" she called it
—it was really her KIDNEYS

She tried to get through each day as best she could. Never comfortable—always distressed. Low in vitality—lower in spirits. She hadn't thought of her kidneys, until a friend suggested Dodd's Kidney Pills—for over three generations the favorite kidney tonic and remedy. Seeking relief she immediately took Dodd's. The "washed out" feeling was soon replaced by clear headed energy and restful sleep. Headache, backache, and other signs of faulty kidneys soon disappeared.
Now Feeling Well—Thanks to 41
Dodd's Kidney Pills

HOLDS MADMAN WITH ONE HAND

Flyer Brings Passengers to Safety After Battle With Man in Air

LIMA, Peru, Jan. 12 (AP).—An airplane pilot controlled his ship with one hand and battled a madman with the other to bring his craft and passengers to safety at the Pacasmayo Airport.

The thirty-minutes flight between Chiclayo and Pacasmayo aboard the Facuett Air Line plane, yesterday, was one of terror for the passengers, and an exhibition of skill on the part of the pilot.

Francisco Samane, employee of the customs house at Port Eten, boarded the craft quietly with his wife. Reserve Captain Carlos Martinez de Pinillos was at the controls.

BECAME INSANE

A few minutes after Chiclayo vanished over the northern horizon, Samane became insane.

The madman finally reached the cabin of the tri-motored craft. There was no co-pilot and Martinez, in an effort to shorten the time of the flight after sensing the disturbance behind him, had opened wide the throttle.

Without losing control he overpowered Samane with one hand. The other passengers then held Samane until the plane reached its destination a few minutes later.

Military Activities

5TH (B.C.) COAST BRIGADE, C.A.

Brigade Orders by Lieut.-Colonel M. A. Kent, Officer Commanding.

Duties for week ending January 19, 1935—Orderly Officer, Second Lieut. A. C. N. Smith; next for duty, Second Lieut. L. Howard. Orderly Sergeant, L.-Sgt. J. E. Chipper; next for duty, L.-Sgt. J. Holmes. Orderly Bombardier, Bdr. A. Clarke; next for duty, Bdr. W. F. Islip.

Parades—All units of the Brigade will parade at the Armories on Tuesday, January 15, 1935, under their respective Battery Commanders. Fall in at 7:55 p.m. Dress, drill order. Training as per syllabus.

H. C. BRAY, Captain,
A.-Adjutant, 5th (B.C.) Coast Brigade, C.A.

11TH FORTRESS SIGNAL COMPANY, C.C. of S.

Daily Orders by Capt. B. Gwynne, Officer Commanding.

Parades—The unit will parade on Tuesday and Friday, January 15 and 18, at 8 p.m., at the Armories. Dress for Tuesday, drill order; for Friday, mufti.

Strength Increase—The undermentioned man, having been duly attested, is taken on the strength of the unit from 4-1-35: No. 534, Signalman E. S. Guest.

L. W. JOHNSON,
2nd Lieut.,
11th Fortress Signal Company, C.C. of S.

Notice—It is hoped to begin a course of instruction in line telegraphy at an early date, when all those requiring instruction in that branch will be expected to attend regularly.

17TH FORTRESS COMPANY, C. of C.E.

Orders for week ending January 19, 1935, by Second Lieut. C. D. Schultz, C.E.

Parades—The 17th Fortress Company, C. of C.E., will parade at Company Headquarters on Tuesday, January 15, at 8 p.m. 8 to 8:30 p.m., drill, small arms training; 8:30 to 10 p.m., lecture, "Drawing and Cleaning of Pistons."

Duties—To be Orderly Sergt. for the ensuing week, Staff Sgt. H. Sinnott, C. of C.E.

C. D. SCHULTZ,
2nd Lieut. C.E.,
17th Fortress Company, C. of C.E.

Notice—There are a few vacancies for recruits with electrical and mechanical experience.

1ST BN. (16TH C.E.F.) CANADIAN SCOTTISH REGT.

Battalion Orders by Lieut.-Colonel J. R. Kingham, Officer Commanding.

PART I

Duties for week ending January 19, 1935—Orderly Officer, Lieut. F. N. Cabeldu; next for duty, Second Lieut. W. W. Campbell. Orderly Sergeant, A.-Sergt. H. L. Alexander; next for duty, A.-Sergt. G. W. Kerr. Orderly Corporal, L.-Corpl. A. Knowles; next for duty, Cpl. H. McLachlan.

Parades—Monday, January 14, 1935: The Battalion will parade at 8 p.m. Dress, drill order. 8 to 8:10 p.m., inspection by O.C.; 8:10 to 8:55 p.m., under Company arrangements; 9 to 9:40 p.m., Bayonet Fighting, under Battalion arrangements. Thursday, January 17: Sports and Miniature Range.

Possession of Firearms—The following extract from District Orders M.D. No. 11, No. 182, para. 3, of 17-12-34, is published for the information of all concerned:

"All ranks in possession of privately owned pistols or revolvers should register same with the B.C. Provincial Police, and should obtain a permit before buying, selling or exchanging same."

PART II

Attestations—1593 Pte. W. Scott, H.Q. (S.B.), as from 10-1-35.

Promotion—The Officer Commanding has been pleased to approve of the following promotion: To be sergeant, 1436 Cpl. K. S. Crabtree, "A" Coy., as from 7-1-35.

Postings—The undermentioned are attached to Companies as set opposite their names: 1335 A.-Cpl. Drmr. A. L. Ramsay, 38 Cpl. Piper J. Marrs, 924 Piper A. McD. Pollock, and 1305 Drmr. S. Harrison, to "B" Coy.; 1443 Piper A. McMillan, 1444 Piper J. G. McMillan, and 1016 Drmr. J. C. Shephard to "C" Coy.; Bugler D. Richards to "D" (M.G.), as from 10-1-35.

Discharge—1592 Pte. P. Burke, "A" Coy., as from 10-1-35.

D. O. THOMAS,
Capt. and A.-Adj.

NOTICES

Members of the Regimental Sergeants' Mess are again reminded that the Annual General Meeting will be held on Thursday, January 17, at 8 p.m. A full attendance is expected. Dress, blues and trews.

Will the person who has the Canadian Scottish Regimental Movie Films please return same to this H.Q. Stores.

COMPANY ORDERS, "A" COMPANY, 11TH MACHINE GUN BN., C.M.G.C.

Part I

Duties—Orderly officer for week ending January 19, 1935, Lieut. H. Buss. Next for duty, Lieut. R. E. M. Yerburgh. Orderly sergeant for week ending January 19, 1935, Cpl. A. F. Garnot. Next for duty, Cpl. P. H. L. Salmon.

Parades—The company will parade at 8 p.m., Tuesday, January 15, and 7:30 p.m., Wednesday, January 16, 1935. Dress: Drill order.

Training: Training on January 15 and 16 will be in preparation for the annual inspection by the general officer commanding the district.

Annual Inspection — Notification has been received that the general officer commanding will inspect this company on Tuesday, February 5, 1935.

Notice—There will be a meeting of the officers' (composite) mess after parade on Tuesday, January 15, 1935.

R. H. W. CLOWES, Major,
Officer Commanding "A" Company, 11th Machine Gun Battalion, C.M.G.C.

NO. 11 MAINTENANCE COMPANY, C.A.S.C.

Company Orders for week ending January 19, by Major H. L. Rose, Officer Commanding.

The Company will parade on Tuesday, January 15, and also on Wednesday, January 16, at the Armories, at 8 p.m. Dress, drill order, both parades.

J. B. McMAHON, 2nd Lieut.,
For Officer Commanding No. 11 Maintenance Coy., C.A.S.C.

Notice—A meeting of the members of the Composite Officers' Mess will be held Tuesday evening, January 15. All Company Officers are requested to attend.

11TH DIVISIONAL BAGGAGE COMPANY, C.A.S.C.

The company will parade at the Armories, Bay Street, on Tuesday, January 15, at 8 p.m.

Dress: Drill order.

Preparation has commenced for the annual inspection which will take place early in February. It is, therefore, necessary that all ranks be present.

No recruits will be admitted until after the inspection.

ERIC HOUSLEY, Lieut.
Officer Commanding.

NO. 13 FIELD AMBULANCE, C.A.M.C.

Orders by Lieut.-Col. M. W. Thomas, O.A.M.C., Officer Commanding.

The unit will parade at the Armories, Bay Street, on Tuesday the 15th inst., at 8 p.m. Lecture on "Panniers and Medical Equipment" by Capt. H. Davenport. 9 p.m., Stretcher Drill, under the direction of Capt. A. B. Nash.

H. DAVENPORT,
Capt. and A.-Adjutant.

OFFICERS CHOSEN BY SHRINE BAND

F. W. Francis Is New President—Activities for Coming Months Outlined at Banquet

Officers of the Gizeh Temple Shrine Band were announced yesterday, following the annual meeting and banquet of the organization. F. W. Francis was chosen president, replacing Edward Williams, the retiring president.

Robert Morrison was elected vice-president, and George Ford was chosen as sergeant of the band. He assured the members that he would drill them every week so that they would be prepared to play on the march when called upon.

Mr. Williams reviewed the work of the past year, while Dr. Frank M. Bryant outlined Shrine projects for the coming months. It was intimated also that an announcement of a project would be made soon that would mean a great deal in the banding of the members together in closer fellowship.

An Attractive Little Victoria Baby Girl

—Photograph by Victoria Studio.

This Little Baby Girl Is Sharleen Margaret, Three-Month-Old Daughter of Mr. and Mrs. W. H. Martindale, 612 Dominion Road, and Granddaughter of Mr. and Mrs. J. W. Martindale, of 1312 Balmoral Road, and of Mr. and Mrs. J. Campbell, 1216 St. Patrick Street.

City and District

Annual Meeting — The annual vestry meeting of Christ Church Cathedral will be held next Tuesday night, at 7:30 o'clock, in the chapel of the Memorial Hall.

Veterans to Meet—The executive of the Army and Navy Veterans will meet tomorrow evening, and the annual general meeting will take place on Thursday night. Both gatherings will commence at 8 o'clock.

Improving Dwellings—During the past week permits for improvements to existing buildings were taken out at the Saanich Municipal Hall to the value of $2,120. The highest permit was for $500.

Will Speak Today—W. A. Pritchard, of Vancouver, will be the speaker at the Mount Tolmie C.C.F. Hall this afternoon at 3 o'clock. His subject will be "Youth and the Machine Age."

Benefit Concert—A benefit concert in aid of St. Martins-in-the-Fields will be held in the Burns Hall, Douglas Street, on Wednesday, at 8 p.m. The programme will be under the direction of Sonia Slavina.

Vestry Meeting — The annual vestry meeting of St. Paul's Naval and Garrison Church, Esquimalt, will be held on Tuesday evening at 8 o'clock in the Parish Hall, Rev. Alan Gardiner, rector, announced last night.

Offer Congratulations—Congratulating him on his appointment as chief counsel of the Royal Commission on Coal and Petroleum, a letter was sent to C. H. O'Halloran yesterday by the Victoria Junior Chamber of Commerce.

To Meet Monday—Victoria Business and Professional Women's Club will hold a supper-meeting at the Y.W.C.A. tomorrow, at 6:15 p.m., at which time members will be addressed by G. H. Harman, manager of the Victoria main branch, Bank of Montreal.

Will Meet Today—The British Columbia joint organization on unemployment will hold its first general meeting of the year at 564 Yates Street at 2:30 p.m. today. All are urged to be present. A financial statement will be given and future policies discussed.

News Correction—In a personal item appearing, yesterday, in The Colonist, it was stated that Mr. and Mrs. J. R. Cherry, of Vancouver, were registered at the Dominion Hotel. This was in error. The news note should have included only the name of Mr. Cherry.

Will Tell of C.C.F. Aims—W. A. Pritchard, of Vancouver, president of the Associated C.C.F. Clubs, and managing editor of "The Commonwealth" newspaper, will address a public meeting at the C.C.F. Hall, 724 Fort Street, on Monday evening at 8 o'clock. His subject will be "The Aims of the C.C.F."

Plans Radio Talk—Premier T. D. Pattullo is making arrangements to address his second provincial-wide radio hook-up in about two weeks time, he stated yesterday. On that occasion the Premier is expected to deal with provincial policies and steps taken by the Government during its first year in office.

Theosophical Society—The usual weekly public meeting of the Victoria Independent Theosophical Society will be held at the Jones Building, Fort Street, on Friday evening, at 8 o'clock. An address will be delivered on "The Science of Life" and will be followed by open discussion. Visitors are cordially invited.

Considering Deputy—No choice has yet been made for the Provincial post of deputy registrar of companies, Attorney-General Sloan said yesterday. The position became vacant on retirement at the first of the year of W. L. Llewellyn, to enter private business in Vancouver.

May Clear Elk Lake—Advisability of confining the birds at Elk Lake to the southern shore and cleaning the lake in preparation for the Summer will be investigated by a committee, it was decided by the Junior Chamber of Commerce, Friday night. The committeemen are W. W. Martin and L. F. Osborn.

Short Wave Club—The Victoria Short Wave Club, at its meeting last night, received a report on the result of the banquet held last Wednesday. The dinner was reported a financial success. The club is in need of new tubes for its transmitter. Ways and means of procuring this equipment were discussed.

Police Seize Devices—Nine machines, alleged to have been in operation in four city stores when the police visited them yesterday afternoon, were seized and the owners, or lessees, are scheduled to appear in police court tomorrow morning, it was reported at police headquarters. The machines, two of the slot variety and seven marble games, are said to be illegal here.

British-Israel Lecture — The lecture of Mrs. A. Coley, which was announced for Tuesday, January 15, under British-Israel auspices, has been postponed for a week. Taking her place on that evening, J. S. Eason, of Vancouver, editor of The Periscope, will continue his talks on the Great Pyramid, speaking on "The Emergence Into the Kingdom."

Ward One Liberals—Ward One of the Victoria Liberal Association will hold its regular meeting tomorrow at 8 p.m. at the Liberal headquarters, Broughton Street. Members are requested to attend. J. C. McDowell, Federal Liberal candidate for Victoria, and W. H. Kinsman, president of the Victoria Liberal Association, will address the members.

Relief Unchanged—The order of the Lower Mainland Dairy Products Board fixing price spreads in Mainland milk distribution will occasion added costs to the extent of $3,000 in Vancouver relief circles, it was said here yesterday. The increase must be absorbed by the corporation, as there will be no equivalent increase in provincial relief allowances, British Columbia relief officers said.

Camera Club Election—The Y.M.C.A. Senior Camera Club has held its annual election of officers. The following is the new executive: Honorary president, Erle Broadbent; president, Harvey Dobson; vice-president, Beryl Blair; secretary, Maurice Pickering; treasurer, Wilson Billingsley; programme convenor, Leo Clough. Following the business meeting, the club was given a demonstration on the making of lantern slides.

Ready to Assist—Paying a tribute to T. H. Eslick, secretary of the Tourist Trade Development Association, and declaring its confidence in the organization's programme, the executive of the Victoria Junior Chamber of Commerce, at a meeting on Friday night, expressed its willingness to actively participate in any plan put forward by the association. A letter to this effect will be sent to Mr. Eslick.

Receipts Gaining—Prepayments of taxes are steadily gaining over last year's collections, treasury department officials announced yesterday. At the close of business at noon, $169,378 had been taken in, compared with $163,365 for the same period last year. Even heavier payments are expected this week as large corporations prepare to prepay their taxes and take advantage of the 5½ per cent interest which is allowed on the money.

To Urge Road Work—Representatives from the Victoria Chamber of Commerce, Comox-Courtenay and Campbell River Boards of Trade, will interview Hon. F. M. MacPherson, Minister of Public Works, to urge the hard surfacing of the Island Highway between Merville and Campbell River, it was announced from the Victoria Chamber of Commerce yesterday. According to reports, the road is in very poor condition, being filled with potholes.

Installation Taking Place In Winnipeg

REGINA, Jan. 12 (CP).—Installation of Most Rev. Malcolm McAdam Harding, D.D., as Archbishop of Rupert's Land will be conducted in St. John's Cathedral, Winnipeg, on Saturday, February . Tentative arrangements have been made by the archbishop-elect and Canon J. O. Murray, senior canon of St. John's Cathedral. Bishop Harding will not take up permanent residence in Winnipeg until late in March or April, however.

ELGIN, South Africa (CP).—Three workmen were killed and another badly gassed when pipes in a cold storage plant broke and released ammonia fumes under high pressure.

NOTICE

Do you know that Mitchell & Duncan, Ltd., jewelers, are holding a sale by auction of all or any of their large and varied stock of merchandise until they move to their new location, No. 721 Yates Street? Sales by auction are now being conducted daily till they move, 2:30 to 6 p.m. ***

School Age Is the Time to Begin

There are many excellent pianoforte teachers in Victoria, and, without exception, they say "School age is the time to begin." Under modern methods of tuition children learn so quickly, so easily, and find it the pleasantest period of all their studies.

PIANOS NEVER WERE SO REASONABLY PRICED

These pianos have been thoroughly reconditioned in our own workshops and they are like new in every respect. They are sold with a 5-year guarantee.

HEINTZMAN & CO. Player. A magnificent instrument. Like new. To sell at a quarter of its original price. 25 music rolls included	$195
WILLIS Upright Piano. Perfect condition	$185
BENNIS Upright. Magnificent tone	$175
GERHARD HEINTZMAN. Exceptional value at	$225
SHERLOCK-MANNING. A great bargain at	$197.50
MENDELSSOHN Miniature Grand. Cost originally $950. Like new	$495
HEINTZMAN & CO. Baby Grand. Like new. Cost originally $1,375. Now	$575

Ask about our $3.00-a-month piano rental plan. All payments credited if you purchase within 6 months.

FLETCHER BROS.
(Victoria, Ltd.) 1110 Douglas Street

Your **EYES** *are* **DELICATE** *and* **SENSITIVE** *and Need* **PROTECTION**

Let a thorough examination by our registered optometrist reveal the true condition of your eyes. If you need glasses, we will prescribe the correct lenses in the most appropriate frame. Why not attend to this important matter now?

Complete Optical Service
OUR PRICES ARE REASONABLE

HAROLD S. TIMBERLAKE
617 Yates St. (Victoria Optical Co.) Phone E 2513
Twenty-Two Years' Successful Business

G 4151 ATTENTION! G 4151
25c THE GRAY LINE CAB CO. **25c**
MINIMUM RATES CHARGED INSURED CARRIERS
Late Model Seven-Passenger and Five-Passenger Cars
G 4151 24-HOUR SERVICE G 4151

Chamber of Commerce Auditorium
THE GRIFFITH COMPANY, Agents, Arcade Building
Small Hall From $3 to $10 a Meeting. Large Hall From $10 to $25 a Meeting.
Large Stage. Properly Lighted.
See Us for DATES Not Booked Yet—E 7181

AIRPLANE TAKES TWO TO HOSPITAL

Stricken Men Carried by Air From Isolated Section to Sudbury for Treatment

SUDBURY, Ont., Jan. 12 (CP).—Two men rest in Chapleau Hospital today with a chance of life, thanks to a "mercy" flight from mileage forty-seven of the Canadian Pacific Railway in a Canadian Airways airplane yesterday. They are Wilfred Hurtubise and Reg. Creighton, both suffering serious illness.

Hurtubise was driving to mileage thirty-three with a snow tractor when the machine broke down. He had to walk twenty-two miles to camp, contracting a cold which turned to pleurisy.

Creighton had suffered for eleven days with a cold which turned to pneumonia. Bush roads were blocked by snow and the men could not be brought to hospital by sleigh or snowmobile.

John Bain and Humphrey Chappiese walked seventy-eight miles from mileage forty-three to Nemegos, to telegraph Chapleau to send a plane. The plane went out yesterday, but the pilot found he could not land at mileage forty-three, and had to proceed to mileage forty-seven, where there was a larger lake. The patients were taken to the plane by sleigh.

STOVE OIL
WOOD AND COAL
J. E. Painter & Sons
PHONE G 3541
617 CORMORANT STREET, VICTORIA

Comox Specials
Lamb Stew
Veal Stew, lb. **10c**
Comox Meat Market
LIMITED
624 Yates St. E 9723

BURDOCK BLOOD BITTERS
Rheumatic Pains are Dangerous!
Those rheumatic pains and twinges in your joints indicate the presence of uric acid in the blood which may lead to serious illness. Remove the cause of these pains—drive the poisons from your system by purifying the blood with Burdock Blood Bitters.
for the **STOMACH, BLOOD AND SKIN**

Social Activities and Notes of Personal Interest

United Church W.M.S. to Hold Annual Conference

The Victoria Presbyterial of the United Church W.M.S. will hold its ninth annual meeting in the Metropolitan United Church on Wednesday, Thursday and Friday, January 23 to 25. The agenda follows:

WEDNESDAY, JANUARY 23

7 p.m.—Meeting of executive; registration of delegates.

8 p.m.—Public meeting; chairman, Rev. E. F. Church. Organ selection, Mr. J. Smith; hymn, "Lord of the Lands." Greetings from Presbytery, Rev. H. J. Armitage; greetings from conference branch, Mrs. W. G. Wilson; president's remarks, Mrs. W. Graham; offering; selections by the Glee Singers under direction of Miss L. Robinson: (a) "Angels From the Realms of Glory" (Maunder), (b) "Consider the Lilies" (Ogden). Address, Mrs. J. S. McKay, Vancouver; announcements, hymn, benediction.

THURSDAY MORNING

10 a.m.—Devotional services led by St. Andrew's, Nanaimo.

10:20 a.m.—Roll call of delegates; minutes of last annual meeting; appointment of resolution and courtesy committees; report of executive, Mrs. J. Travis.

10:45 a.m. — Treasurer's report, Mrs. S. Shaw; dedicatory prayer, Mrs. R. W. Mayhew; Doxology; new business; offering; report of Christian stewardship, Mrs. J. S. Alton; supply secretary, Mrs. M. E. Bawden; library and literature, Mrs. F. W. Laing; associate helpers, Mrs. H. Watson; missionary monthly, Miss G. Baker; strangers' secretary, Mrs. W. Smith; correspoding secretary, Mrs. F. Calvert; press, Mrs. Cliff; benediction; adournment.

THURSDAY AFTERNOON

2 p.m. — Devotional services, St. Aidan's Auxiliary; minutes of morning session, Mrs. J. Travis; report of young women's secretary, Mrs. C. G. McKenzie; report of circles, Mrs. E. F. Church; C.G.I.T. and costumes, Mrs. H. A. Daniels.

2:45 p.m. — Presentation of the Kingdom of God movement, Mrs. J. Hood; presentation of tenth anniversary of union, Mrs. G. Guy; solo, Mrs. Goodwin; offering.

3:30 p.m.—Report of temperance secretary, Mrs. Wilkinson; talk on temperance, Mrs. Girvin, Duncan; report of mission bands, Mrs. C. A. Fields.

4:15 p.m.—Address on "Women's Part in World Peace," Rev. Dr. W. G. Wilson.

6:15 p.m. — Supper meeting in school room; round table conference led by Mrs. J. S. McKay, Vancouver.

FRIDAY MORNING

10 a.m.—Devotional services, Fairfield Auxiliary; minutes of Thursday afternoon and evening; reports of resolution and courtesy committees; unfinished business; election of delegates to branch meeting; report of nominating committee and election of officers, Mrs. R. W. Mayhew, presiding; installation of officers and closing words, Mrs. W. G. Wilson.

LIBERAL DANCE

Ward Three Liberals will hold a dance next Tuesday evening in Liberal headquarters, from 9 to 12 midnight. All Liberals and friends are invited.

DAMP WASH SERVICE

EVERYTHING PERFECTLY WASHED

5 CENTS PER POUND

Smallest Charge 50c

NEW METHOD LAUNDRIES LTD 'PHONE G. 8166.

Are Your Printing Supplies Running Low ???

Do Not Wait Till You Are Using Your Last

Letterhead, Envelope, Invoice, Etc.

Let Us Attend to Your Wants Now—Then We Will Both Be Satisfied

THE COLONIST

1211 Broad Street Phone G 5241

Printing - Lithographing - Bookbinding - Engraving

Have Been Married for Sixty Years

MR. AND MRS. G. F. WINKEL

Of North Quadra Street, who celebrated the sixtieth anniversary of their wedding on Friday. Coming to Victoria from England forty-seven years ago, they lived on Niagara Street for nearly twenty years, and then moved to their present home. Of the family of ten children, seven are now living, and they are Mrs. William Bathgate, Chilliwack, B.C.; Mrs. George Bath, Clarence Street, James Bay; Mrs. Joe Cleave and Mrs. Ian McMurtrie, of Ladysmith; Mr. William Winkel, Simcoe Street; Mr. V. J. Winkel and Mr. Frederick Winkel, of Portland. Many friends called on Friday to extend their good wishes to the venerable couple, and the supper table was centred with a three-tier wedding cake.

Clubs and Societies

St. Mary's W.A.

The annual meeting of St. Mary's Senior W.A., was held in the Parish Hall, on Thursday. The reports of all the members were very gratifying, showing that the work of the W.A. to the Missionary Society of the Canadian Church was being well carried out in all departments. The following officers were re-elected for another year: Honorary president, Mrs. A. E. deL. Nunns; honorary vice-president, Lady Richard Lake; president, Mrs. G. Ditcham; first vice-president, Mrs. W. Goepel; second vice-president, Mrs. J. Shaw; recording secretary, Mrs. E. Stewart; treasurer, Miss Nicholls; dorcas secretary, Mrs. A. A. Bengough; extra cents secretary, Mrs. Gregson; prayer partner secretary, Miss Warren Jones; junior superintendent, Mrs. Burrowes; educational secretary, Miss Henley; leper work, Mrs. Pennell; delegate, Mrs. A. E. deL. Nunns. New secretaries elected to office were: Corresponding, Mrs. H. C. Corbett; social service, Mrs. Barber Starkey; united thank-offering, Mrs. E. Garland; little helpers, Mrs. R. C. Pattinson; "living message," Mrs. W. J. Sheppard; Theological College bursaries, Mrs. Moore; delegate, Miss Goodeve; jubilee campaign, Mrs. W. E. Foxwell; tea convenor, Mrs. W. A. Noon. Mrs. Dickson gave an interesting talk to the members on the "Jubilee Campaign." Miss M. Ashley, R.N., of the staff of the Alert Bay Hospital, gave a short account of the varied work at the hospital and its needs.

* * *

Lodge Primrose

Lodge Primrose No. 32, Daughters of England, held its regular meeting on Friday in the S.O.E. Hall with the worthy president, Mrs. Kendall, in the chair. Worthy District Deputy Mrs. Barron paid her official visit and installed the elected officers as follows: President, Mrs. Headdy; vice-president, Mrs. Chappell; secretary, Mrs. L. Harrison; treasurer, Mrs. West; recording secretary, Mrs. J. Stephenson; chaplain, Mrs. McKenzie; first guide, Mrs. F. Rawnsley; second guide, Mrs. Jennings; third guide, Miss Barnes; fourth guide, Mrs. Kingscote; pianist, Mrs. Jackson; inside guard, Mrs. Rose; outside guard, Mrs. Daley. Mrs. Edmunds was appointed captain, and Mrs. Mayesmith and Mrs. Browning, escorts. Mrs. D. Swan acted as grand guide, Mrs. Smith as chaplain; Mrs. M. Gosnell, inside guard, and Mrs. Cavett, outside guard. Members of the lodge were presented with corsage buttonholes. Plants were presented to Mrs. Garnett, Mrs. A. Gough, Mrs. Kendall and district deputy, Mrs. Baron. Mrs. Kendall presented the past year's officers with corsage buttonholes as a token of appreciation for their co-operation during her year as president. A get-together social will be held after the next meeting.

* * *

West Saanich

The monthly meeting of the West Saanich Institute was held at the hall, Brentwood Bay. Mrs. S. P. Moody was in the chair. Mrs. J. Roberts read the financial report, which showed a satisfactory balance. The following committees were formed: School, Mrs. G. Pottinger, Mrs. H. Creed and Mrs. O. Bickford; visiting, Mrs. E. Rochon, Mrs. J. Roberts and Mrs. C. Atkins; publicity, Mrs. Pottinger and Mrs. Moody. Arrangements were made for the annual banquet to be held on Friday, February 1, in the Institute Hall. The committee in charge includes Mrs. E. Rochon, Mrs. J. Roberts and Mrs. H. Creed. The Queen Alexandra Solarium acknowledged donations of jam and Christmas gifts. Mrs. Rochon, on behalf of the officers and members, presented Mrs. T. Haddon with a gift in recognition of her efforts as president of the institute. An interesting demonstration on tatting was given by Mrs. R. Hall, Mount Newton. Afternoon tea was served by Mrs. C. Douglas and Mrs. S. Moody.

* * *

Second Mile Club

The Second Mile Club of the First Baptist Church met at the home of Miss Myrtle Steenson, 979 Southgate Street. The officers elected were: President, Mrs. L. Ebert; vice-president, Mrs. W. Laing; secretary-treasurer, Mrs. M. Bishop; flower committee, Mrs. Rogers; visiting, Mrs. Beach; programme, Mrs. Penketh. The reports of last year's work were given, the club having had a very successful year. A vote of thanks was extended to the retiring officers. Plans were made for the work in the coming year, after which a social hour was enjoyed, refreshments being served by the hostess. The club will hold its next meeting at the home of Mrs. Penketh, 2744 Avebury Avenue, on Tuesday, February 12, at 8 p.m.

* * *

South Saanich L.A.

The South Saanich Ladies' Aid Society of the South Saanich United Church met on Thursday afternoon at the home of Mrs. A. Gunn, Saanichton. Miss Ida Heyer was appointed as secretary. Plans were made to hold a March sale of work at the church. Arrangements were made to hold the annual supper jointly with the Sidney United Church members, next Wednesday, at the South Saanich United Church, East Saanich Road. During the afternoon, Miss L. Dearling, the past president, was presented with a gift of appreciation for her services in the past. Tea was served by the hostess.

* * *

Delta Omega Sorority

At the home of Mrs. J. O. Cameron, the Delta Omega Sorority met on Friday night for its business meeting. Arrangements for a bridge party, to be held in the Shrine Auditorium on Friday evening, were made. Mah jong, contract and auction bridge will be played. A number of tables have already been reserved and those desiring to make further reservations are requested to communicate with Miss Margaret Hemmingsen, Cedar Hill Road. Those in charge of the arrangements are Miss K. McIntyre, Miss Margaret Hemmingsen, Miss Eva Lytton and Miss Jeanne Groos.

* * *

Chiselers' Club

The Chiselers' Club was entertained recently at the home of Miss Nellie Mertton. Prizes were awarded to Miss Irene Wallace, first; Miss Olive Kilby, consolation. Mr. Mertton and Miss Edna Wallace were guests for the evening. Refreshments were served from a table centred with a lovely decorated birthday cake to celebrate the beginning of another year for the club. Those present were Misses I. Wallace, P. Mertton, E. Mutch, G. Learce, O. Kilby, E. Wallace, G. Thexton, N. Mertton, M. Gootenks, Mrs. D. Newell and Mrs. R. Thexton.

* * *

Sidney W.A.

The evening branch of the W.A. of St. Andrew's and Holy Trinity Churches, Sidney, held its first meeting of the new year at the home of Miss Adelaide Toomer, East Saanich Road. Miss E. Gwynne was in the chair. This being the jubilee year of the W.A. in Canada, special emphasis was laid upon the motto taken for the whole of the Dominion, "Revive Thy Church, O God, Beginning With Me." Refreshments were served and a social hour held.

* * *

Catholic League

In aid of the St. Clare Monastery, the diocesan subdivision of the Catholic Women's League will hold a bridge and five hundred party in Saanich Hall on Wednesday afternoon and evening, January 23. Both contract and auction bridge will be played. There will be a home-cooking stall and candy stall. Tea will be served in the afternoon, and, following the games at night, refreshments will be served. Play will commence at 3 p.m. and 8 p.m.

* * *

St. Alban's W.A.

St. Alban's Girls' W.A met recently at the home of Rev. F. W. Weaver and Mrs. Weaver, 2628 Fernwood Road. Miss Mott, girls' secretary, installed the new officers, and Mr. Weaver presented cards for new memberships. A social was enjoyed, during which competitions and games were played. Special guests were Miss Mott, Mrs. Banister and Miss Banister.

* * *

Emmanuel L.A.

The Ladies' Aid Society of Emmanuel Baptist Church met on Thursday, in the schoolroom, when the election of officers took place. The following will act for 1935: President, Mrs. Fred Daniels; vice-president, Mrs. George Walles; treasurer, Mrs. Hammond; secretary, Mrs. A. Pinkerton. Plans were made for the future.

* * *

Friendship Club

Mrs. W. Skett entertained recently at her home on Lee Avenue, the Friendship Bridge Club. Three tables were in play and prizes were won by Mrs. Phelps and Mrs. Jefferson. The guests were: Mesdames A. Steer, F. Rawnsley, J. Erb, D. Gallie, J. Stephenson, E. Rance, M. Townsend, A. Phelps, Jefferson, J. Baron, and J. Browning.

* * *

Moose Women

Victoria Chapter No. 25, Women of the Moose, will hold its meeting in St. Ann's Hall, 1121 Blanshard Street, tomorrow at 8 p.m. Much business will be discussed, and a good attendance is requested. Members are asked to bring refreshments.

* * *

Diocesan Board

The Diocesan Board of Columbia W.A., will meet in St. John's Schoolroom, on Friday. The morning session will be held at 11 o'clock. At the afternoon session, there will be a special Dorcas report given by the Diocesan Dorcas secretary, Miss Lyda Sill.

* * *

Will Hold Bridge Party

Mrs. John Hart, Fairfield Road, is kindly lending her home on Wednesday afternoon, January 23, to the members of Our Lady of Lourdes Altar Society for a bridge tea from 3 to 6 o'clock. Anyone wishing to reserve tables is asked to telephone G 2139, Mrs. E. Vernon Thomson.

* * *

University Women's Club

Dr. T. A. Rickard will be the speaker at the meeting of the University Women's Club, to be held at the Y.W.C.A. on Tuesday evening. His subject will be "Anglo-American Contrasts." Miss Sheila Tait will be the pianist. The programme will begin at 8 o'clock.

* * *

Jubilee Alumnae

The Jubilee Hospital Alumnae will hold a social at the Nurses' Home, tomorrow, at 8 o'clock. All Jubilee graduates and their friends are cordially invited. There will be an auction of articles left over from the bazaar.

* * *

Mothers' Union

A meeting of the Mothers' Union will be held in the Memorial Hall, Wednesday, at 2:30 p.m. Mr. K. C. Symons will give an address on "The Tower of London." All members and those interested in the work are invited.

* * *

Bishop Cridge Chapter

The Bishop Cridge (Ministering) Chapter will meet on Tuesday at the residence of Mrs. Hall, Uplands, at 2:30 p.m. A full attendance is requested.

MITCHELL & DUNCAN, LTD. JEWELERS

Corner Government and View Streets, and established some forty years, are moving from their present location to 721 Yates Street, four doors west of the Standard Furniture Co. They are now conducting a sale by auction each day at 2:30, until all the cases are moved out. Come in and get what you may require at your own price. Chairs are provided for the ladies. ***

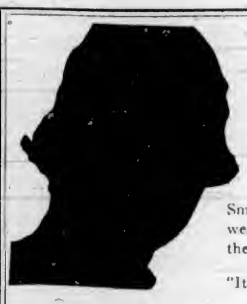

Modern Eye Correction

Smart new styles in eyewear at the Lowest Cost in the city.

"It's the Upstairs Location"

Gordon Shaw

Specialist in Optometry

105 Woolworth Bldg. Phone E 9452

THE SALE OF THE YEAR . . . JUMBLE SALE

A.K. Love Ltd.

708 VIEW STREET JUST ABOVE DOUGLAS

Shoe Prices Drastically Reduced

CATHCART'S

1208 DOUGLAS STREET

FOR SPRING

DRESSES in New Shades with Dainty Touches of Lingerie Trim

TERVO'S

723 Yates St. LADIES' APPAREL SHOP Garden 5134

Junior V.O.N. Meeting

The regular monthly meeting of the Junior V.O.N. will be held on Tuesday at 2:30 o'clock at the home of Miss Phyllis Pendray, 2391 Beach Drive. All members are requested to attend.

* * *

Daughters of St. George

Victoria Lodge No. 83, Daughters of St. George, will hold its regular meeting in the Sons of England Hall, on Wednesday evening, at 7:30 o'clock. At 9 o'clock the members will hold an old-time dance.

* * *

Junior Catholic League

The Junior Catholic Women's League will hold their monthly meeting tomorrow evening at 8 o'clock at the Bishop's Palace, View Street. All members are asked to attend.

* * *

Britannia Lodge

Britannia Lodge No. 216, L.O.B.A., will hold its meeting in the Orange Hall, Courtney Street, on Tuesday at 8 p.m.

* * *

Kings' Daughters

The Ready-to-Help Circle of the King's Daughters will meet in the rest room tomorrow, at 3 p.m.

* * *

Alexandra Lodge

Princess Alexandra Lodge, D.O.E., will meet on Thursday at 8 p.m., in the S.O.E. Hall.

* * *

Court Maple Leaf

Court Maple Leaf, A.O.F., will hold its regular meeting tomorrow at 7:30 p.m.

Anglican Young People

ST. JOHN'S

The St. John's Anglican Young People's Association will celebrate their sixteenth anniversary next Friday evening by holding their annual banquet at the Dominion Hotel, on which occasion Herbert Anscomb, M.P.P., will be the guest speaker. During the banquet, the following toasts will be given: "The King"; "The Church," proposed by R. E. Burns, rector's warden, and responded to by Rev. Canon F. A. P. Chadwick; "The A.Y.P.A.," proposed by Ernie Gray, president of the A.Y.P.A. Local Council, and replied to by Stanley Cooper, president of St. John's branch; "The Guests," proposed by Jack Laver and replied to by Herbert Anscomb. Community singing will form part of the programme, when Miss Helen Riley will officiate at the piano. Invited guests to this function include Mr. and Mrs. Herbert Anscomb, Mr. and Mrs. R. E. Burns, Mr. and Mrs. E. E. Richards, Mr. and Mrs. A. Hallam, Rev. Canon and Mrs. F. A. P. Chadwick, Mr. and Mrs. S. C. Hawkins, E. Gray and F. R. Quillie. Following the banquet, a dance will be held in the Foresters' Hall. Many novelty items have been arranged for this dance, chief of which, by special request, will be the "Pirate Dance" by the pupils of Miss Dorothy Cox's dancing academy. President Stanley Cooper and the executive committee of St. John's A.Y.P.A. have worked hard in arranging the details of this annual affair, and an enjoyable evening is anticipated.

CHRIST CHURCH

The regular meeting of the Christ Church Cathedral A.Y.P.A. was held in the guild room recently. The branch expects to hold a concert shortly, and Rev. T. R. Lancaster asked for suggestions as to who could be secured to direct the presentation of three one-act plays. The president asked that all the boys of the branch be at the Cathedral this evening, as the A.Y.P.A. is to be responsible for the ushering. On Wednesday nominations and election will take place to fill the vacancy caused by the resignation of John Medley, leader of Group Two. Preparations are being made for the branch to hold a Valentine dance on the evening of February 14, the proceeds of which are to be used for the tennis court. Following the meeting, cards were enjoyed by the members.

JUST IN

Smart New Modern Bedroom Suite

5 Pieces..... $117.50

$12.00 Down, $12 Month

Exceptionally Good Value

HOME FURNITURE COMPANY

825 FORT ST. E 9921

SAFEWAY STORES

DISTRIBUTION WITHOUT WASTE

PENN RAD MOTOR OIL

100% Pure Pennsylvania (One Size Only) 6-Qt. Sealed Can $1.59

Available in 20, 30 or 40 Grades

SAFEWAY STORES, LTD., 707 Fort St.

ST. LUKE'S

An enjoyable game of military five hundred was held in St. Luke's Parish Hall on Thursday night. Fourteen tables were in progress, and the winners were: First, Mrs. Upward, Mrs. Heathcote, Mr. Stokes and Mr. Merriman; second, Mrs. Hogg, Mrs. Adams, Mr. J. Woods and Mr. Hurley; consolation, Mrs. Hunter, Mrs. Green, Mr. A. Adams and Mr. Noble; ten bid, Mrs. Merriman and Mr. Casey. The contest was won by Mrs. Hurley.

Colwood

A dance will be held at the Wishing Well, Colwood, Island Highway, on Wednesday evening at 9 o'clock, in conjunction with the B. and C. Club, under whose auspices a card party will be held. Play will commence at 7:30 o'clock.

DIFFERENCE OF OPINION

So many people think that our furs are high in price—just because we are exclusive furriers—that is wrong of them to take that attitude, as a matter of fact we are only furriers, and being so, we devote all our time to the making of fur coats, so we are specialists in the fur trade. You will find, if you compare our values, that you cannot duplicate them elsewhere. We refund money if our grade of fur coats can be bought anywhere else for less money.

For over 45 years we have been the leading furriers in the city and now during the big January Fur Sale we are selling our fur coats very cheap—every day we have specials which sell very quickly, so call and see the fur coat you want. Tomorrow's special is a lovely Platinum Muskrat Coat, swagger style, regular price was $135.00—reduced to $95.00

Foster's Fur Store

Victoria's Largest Furriers, Carrying and Selling the Finest Furs in the City

Social Activities and Notes of Personal Interest

Seattle to Send Over Symphony

A great musical treat is in store for Victorians when, on Friday, February 1, the Seattle Symphony Orchestra, with its famous British conductor, Basil Cameron, will appear in two concerts at the Royal Victoria Theatre. A matinee of special interest to school children and students will also be given by the orchestra.

Realizing the increasing demand for fine concerts such as this splendid symphony is able to offer, the Service Clubs of Victoria, assisted by a number of private individuals, have co-operated in providing this opportunity for the local public to enjoy inspiring music played as only it can be played by a large symphony orchestra.

At the commencement of the last season, the orchestra was reorganized and soon established an enviable reputation for itself under its very competent conductor. The concerts have proved so popular that, only last week, the announcement was made that several extra performances in addition to the existing enlarged schedule would be given during the present season.

Mail order reservations may be made at once.

The Plume Shop
747 YATES ST.

New Printed Dresses
For Spring

$7.95

You'll get enough change out of a ten-dollar bill to buy a new Spring hat to go with your dress!

Bright prints in the newest styles.

Sizes 14 to 24½.

The manager looked dubiously at the small applicant for the job.

"Well, I suppose I've got to give it to you," he said at last. "But understand this, you would not have got the position if there had been some other boys here to choose from. Fancy coming after a situation with a filthy collar, two black eyes, and a torn coat!"

The boy smiled proudly.

"That's nothing, guv'nor," he said. "You should have seen the other three chaps that came here after the job."

A Little Courtenay Child

MARILYN GEORGINA DEFTY

Two-year-old daughter of Mr. and Mrs. William Defty, of Courtenay, and granddaughter of Mrs. W. Defty, 1236 Sunnyside Avenue, Victoria, and of the late Lieutenant J. McLennan and Mrs. McLennan, of Courtenay. Mr. and Mrs. Alex Urquhart, of Courtenay, are the little girl's great-grandparents.

Social and Personal Notes

Bridge Olympic

The fourth World Olympic Bridge tournament will be held on February 1 at 5:01 p.m., at the two Victoria centres, one to be captained by Mrs. H. L. Roberts at her home, 512 Linden Avenue, and another by Mr. A. V. Macan at The Angela, Burdett Avenue. Players throughout Canada are invited to participate in this, the only world tournament open to all players. It is estimated that 200,000 persons in fifty countries will play the same sixteen hands at the same hour and minute. Any system of playing is eligible and the chosen hands are not of the unusual or freak variety. The world prize is a platinum trophy valued at $10,000, and in addition there are 360 silver trophies for the winners of any country, state or province. Last year, Mr. A. V. Macan and Mr. A. W. Harvey, of Victoria, won the Canadian prize for North-South, and their opponents, Mr. and Mrs. Urquhart, of Brentwood, captured the Canadian prize for East-West.

• • •

Party Enjoyed

Mr. and Mrs. Alex Kerr entertained a group of young friends recently at their home, "Glenquithell," Wilson Street, in honor of their son, Frank. The evening was spent playing games, and dancing the old-time Scottish dances to the skirl of the bagpipes was enjoyed. The dance room was gaily decorated. At midnight, a sit-down supper was served in the dining-room, the tables being artistically decorated with narcissi and pussy willows. The invited guests were Mr. and Mrs. C. Kerr, Mr. and Mrs. S. Smith, Misses Margaret Kerr, Olive Kerr, Marie Kerr, Patsy Kerr, Georgina McAnerin, Mac Price, Muriel Fairall, Helen Templeton, Vera Dow, Betty Marrs, Mimi Hayes, Crissie Crooks, Lorna Hyde, L. Burnett, Isobel Crawford, Mae Smith, Reta Rodger, Messrs. F. Kerr, G. McQueen, W. Paterson, L. Philbrook, H. Swetnam, Pipers J. Coutts, D. Pollock, A. Pollock, J. R. Marrs and S. Smith.

• • •

Surprise Party

A surprise party was held on Friday evening, at the home of Mr. and Mrs. H. A. Bates, Willows Road, the occasion being the fifteenth birthday of their daughter, Enid. Games and dancing were enjoyed. Refreshments were served later. Music was played by Miss E. Dawson, and Bob Patrick gave selections on the banjo. Tap dances were given by Irene Holness and Rita MacKay. The self-invited guests were: Mrs. J. Bell, Betty McKeon, Rena Smith, Rita MacKay, Olga Crossman, Edna Beckerly, "Pat" Small, Edna Lackie, Barbara Draper, Irene and Vera Holness, Evelyn Todd, Rowena and Thora Macnealy, Violet Waite, Faye Smith, Hugh Lanton, Bob Patrick, Willie Bowditch, Duncan Ward, Gordon Fisher, Sidney Yates, Ken Waterman, Groff and Brent Murdock, Bill Van Druten, Gordon Rennie, Sam Taylor and H. Bates.

• • •

Tea Dance

At the conclusion of the McKechnie Cup game yesterday, a delightful dance was held by the Beaux-Arts at Rockland Lodge, Rockland Avenue, under the patronage of Hon. Dr. G. M. Weir and Mrs. Weir, Comte and Comtesse Jean de Suzannet, Reeve and Mrs. R. W. Mayhew, Dr. and Mrs. Hermann Robertson, Mrs. F. G. Aldous and Miss Agnew. The rooms were attractively decorated and the tea room was arranged with snapdragons, white paper narcissi, maidenhair fern and tall pink tapers. Music was supplied by a well-known orchestra from 4:30 to 6:30 o'clock. The affair, which was a most enjoyable one, was arranged under the direction of Miss Patricia McConnan, and assisting were Misses Ruth Carey, Mary Lou Ross, Loraine Pendray, Peggy Gelling and Helen Sweetland.

• • •

Supper Dance

Among those reserving tables for the supper dance at the Empress Hotel last night were Mr. W. S. Campbell, with a party of fourteen; Miss M. Galliher, with ten; Dr. C. Paterson, with ten; Mrs. J. V. Fisher, eleven; Mr. McDermid twelve; Mr. R. M. Stokes, four; Mr. Madeley, four; Mr. Gibson, six; Mr. H. B. King, four; Mr. McClive, six; Mr. J. E. Ritchie, Mr. Frank Edgill Mr. Darcus, Mr. Nodwell, four; Mr H. W. Hall, Mr. Ransom, Mr. Dixon, four; Mr. Sanderson, Mr. Meldrum, four; Mr. Moore, six; Mr. Cruickshank, six; Mr. E. Wilson, Mr. McClure, six; Mr. T. Ritchie, Mr. F. Edgell. Others dancing were Miss Mary Campbell; Mrs. MacKenzie, Mr. and Mrs. Rutherford, Mr. Leonard Wagstaffe, Miss Zoe Milstead and Col. and Mrs. Goodland.

• • •

Musical Programme

The intermediate branch of the Victoria Musical Arts held its first meeting of the 1935 season yesterday in the New Thought Hall. The president, Phyllis Hadfield, welcomed members from the Senior Musical Arts, including Mrs. W. B. McMicking and Miss N. Scowcroft. After a short business meeting, a programme, arranged by the convener, Billy Inglis, was much enjoyed by all present. Those taking part were Kenneth Cave and Betty Stoddard. The guest artists were Misses Helen and Fay Ockenden, Olive Edmonds and Mr. Bob McVie.

• • •

Farewell Party

A farewell party was held by Messrs. James and Bobby McVie at their home, 922 Lyall Street, on Thursday evening in honor of Mr. James Davidson and Mr. James Bernie, of the staff of Island Weavers, who will leave tomorrow for Seattle, where in future they will make their home. The evening was spent in games and dancing. Those invited were Misses Dorothy Farley, Olive Edmonds, Muriel Nicholson, Marjorie Robinson, Doreen Nicholson, Messrs. Howard Reynolds, Len Dixon, Chris Howland, Archie McMillan, Mr. and Mrs. N. Lyster and Mr. and Mrs. R. McVie.

• • •

Bridge Party Held

The Victoria Business and Professional Women's Club held its fourteenth birthday party last evening in the clubrooms, Mrs. James A. Bland acting as convener of the bridge tables. Those playing were: Mesdames Rose, Maynard, McCaskill, Murie, F. B. Yates, W. B. Stockwood, H. E. Bell, J. A. Bland, Misses Cuthbert, Van Becker, Rich, Sylvester, McLaren, Dean, Pogson, K. Brown, E. Brown, W. Ellis, Blackley, King, Shaw, Cameron, Batc, Macrae, Taylor, Fraser, Grubb, Lawson, McBride, Wigley, Turley, Morton, Richardson, Peach, Moffatt, Scott, Maclaren, Clay and Herbert.

• • •

Party for Bride-to-Be

Mrs. J. H. Russell and Mrs. Alfred Dowell were joint hostesses at a miscellaneous shower, on Friday, at the home of Mrs. Dowell, 30 Howe Street, in honor of Miss Kathleen Holland, R.N., whose marriage will take place on Wednesday. The many gifts were presented in a beautifully decorated box, in shades of silver and blue. The invited guests were Miss A. Boyce, Miss M. Mirfield, Miss D. Frampton, Miss S. Fatt, Miss E. Newman, Miss R. Munday, Mrs. R. Freeman, Mrs. J. Mullard, Mrs. K. Strachan, Mrs. N. Higgs and Mrs. J. Sweat.

• • •

Party Enjoyed

A delightful party for Norma Brain was held at the home of her parents, Mr. and Mrs. A. E. Brain, Monteith Street, on Friday evening. Dancing and games were enjoyed, and Mr. A. Spaver played the piano. The guests were: Marjory Carter, Peggy Murray, Joan Cull, Lorna Le Gallais, Joyce Scurrah, Patsy Swift, Davina Dingwell, Lorna Fulton, Sheila McArthur, Margaret Neilson, Hugh Le Gallais, Cliff Barlow, M. Murray, Bill Walker, Bob Lane, Guy Shanks, David Boyd, S. Brown, G. Harmiston and S. Gornell.

• • •

Tea for Blind

About fifty blind and their escorts enjoyed a programme and tea given by the Robert Burns McMicking Chapter, I.O.D.E., yesterday afternoon, at the Y.W.C.A. Community singing was led by Major Watts, who was applauded for his selections played on the piano. Recitations were given by Joyce Groves. Miss Hilda Margetts was the general convener, and was assisted by the members. Mrs. W. W. McGregor was in charge of refreshments. The tea tables were prettily arranged with pink chrysanthemums.

• • •

Arrive in California

Among the passengers aboard the Grace liner Santa Rosa, which arrived at Los Angeles on January 8, was Field-Marshal Viscount Byng of Vimy, former Governor-General of Canada, and former head of Scotland Yard, who, with the viscountess, boarded the Santa Rosa at Panama. They will spend several months in Pasadena before returning to their home in England.

• • •

Holiday in Hawaiian Isles

Mr. and Mrs. Peter Bell, of Beach Drive, accompanied by Mrs. Alec Bell, and Miss M. Stewart, of Stratford, Ontario, sailed last evening aboard the Ss. Empress of Canada to spend a month's holiday at Honolulu.

• • •

Holiday in South

Mrs. M. Griffiths, of Duncan, accompanied by Miss D. Griffiths, spent some time visiting in the city prior to sailing last evening aboard the Ss. Emma Alexander for a few months' holiday in Southern California.

• • •

To Visit in South

Mrs. J. C. C. Bremner, of the Burdett Apartments, and Mrs. St. George Jellett, of Cherry Bank, left last night aboard the Ss. Emma Alexander for Southern California, where they will spend the next few months.

• • •

To Motor in South

Mr. and Mrs. Desmond Crofton, of Ganges, visited friends in the city for a few days prior to leaving for the Mainland, en route South, where they will make an extended motor trip through California and Mexico.

• • •

Leave for San Diego

Mrs. D. Nicholson and her two daughters, Miss Sadie L. Nicholson and Mrs. Arthur Dods, and Mrs. Dods' two children, sailed last evening, aboard the Emma Alexander, for San Diego, to spend a few months.

• • •

Visited Parents

Mr. Joe Roberts, a senior at the University of British Columbia and a member of Varsity's McKechnie Cup team, spent the week-end with his parents, Mr. and Mrs. W. P. Roberts, 2720 Asquith Street.

• • •

Leaves Aboard Empress

Mrs. H. McD. Ridley, who has been spending the past few weeks at Government House, left yesterday afternoon aboard the Ss. Empress of Canada on his way via the Orient and England to Paris.

• • •

Leaves for Europe

Mr. George Straith left yesterday for New York, from where he will sail for Europe on a buying trip. He was accompanied by Mrs. Straith, and expects to be back about March 15.

• • •

Return to City

Mr. and Mrs. George K. Thompson, of St. Charles Street, have returned to the city after an absence of six weeks in Ohio and New York.

• • •

Here for Week-End

Mr. and Mrs. John Bonforte, of Ellensburg, Wash., and their little daughter are spending the week-end at the James Bay Hotel.

• • •

Here From Edmonton

Dr. and Mrs. R. B. Wells, of Edmonton, are staying a few days at the Empress Hotel.

• • •

From Saskatoon

Dr. W. A. Cluff, of Saskatoon, is at the Empress Hotel.

Recital Held by Juvenile Branch

The juvenile branch of the Musical Arts Society held a successful meeting at the New Thought Hall, yesterday afternoon. The programme was in two parts, those taking part in the first half being under ten years of age. Piano solos were played by Doris Bleathman, Doreen Parfitt and Beverly Price; Joyce Bayliss gave a recitation and Harold Temple sang a song.

The second part of the programme was devoted to compositions by Schubert, Elmore Denton reading a paper on the life of Franz Schubert. Miss Campbell's Rhythm Band contributed ballet music from "Rosamunde," followed by a song, "Hark, Hark, the Lark." Julia Kent-Jones played two violin solos, "Serenade" and Entr'acte from "Rosamunde." A piano solo, "Scherzo in B Minor," and a song, "Hedge Roses," by Hilda Kyle, completed the members' part of the programme.

Mrs. Goodwin was the guest artist and two beautifully-sung solos, "Songs of Schubert," brought the afternoon to a close. Tea was served.

MEETS WATERLOO

GREENFIELD, O.—Waterloo, O., high school's basketball team met its "Waterloo" here, when its record for consecutive basketball victories was halted at fifty-eight. Greenfield's McClain High defeated the Waterloo quinto, state class "B" champions.

MOVING

Sale by Auction

Mitchell & Duncan, Ltd., jewelers, are moving to Yates Street, four doors west of the Standard Furniture Co., and prior to packing up are holding a sale by auction each day at 2:30.

You can come in, pick out anything you may desire and it will be put up and sold to the highest bidder. Chairs are provided for the ladies.

You are welcome whether you purchase or not. ***

ENGAGEMENTS

McPHILLIPS—FREETHY

NANAIMO, Jan. 12.—Mr. and Mrs. J. W. Freethy, 330 Kennedy Street, announced, today, the engagement of their daughter, Dorothy, to Mr. A. deB. McPhillips, barrister, of Vancouver, son of Hon. Mr. Justice A. E. McPhillips, of Victoria. The wedding will take place in Vancouver, on Wednesday, January 30.

MAIR—EDMONDSON

The engagement is announced between Mr. John Mair, only son of Mr. and Mrs. Mair, late of Hill Island, British Columbia, and Sylvia, only daughter of Mr. and Mrs. George Edmondson, of Little Wyke, Knaphill, Surrey, England.

Weddings

STRUGNELL—BARTLETT

The wedding of Evelyn Mary, only daughter of Mr. and Mrs. W. S. Bartlett, 2047 Chaucer Street, and Mr. Alan Strugnell, only son of Mrs. F. Strugnell, 1905 Birch Street, was solemnized in St. John's Church last evening at 8:30 o'clock. Rev. Canon Chadwick performed the marriage rites, and Mr. F. Jennings Burnett presided at the organ. The bride, who was given away by her father, wore a pretty form-fitting frock of maize silk lace and a matching turban and veil, and carried a bouquet of Ophelia roses and carnations. She was attended by her two cousins, Mrs. A. Gilmer and Miss Mary Hogge. The matron of honor was in a bronze satin frock trimmed with gold metallic cloth and a bronze turban, and carried a sheaf of matching chrysanthemums. The bridesmaid wore a lovely gown of shell pink georgette with a shoulder cape, the skirt being embroidered all over with black-centred white daisies, and a blending silk turban. She carried a bouquet of roses and carnations. The best man was Mr. Charles McNeil, and the ushers were Messrs. E. and G. Warburton. A reception for relatives and intimate friends was held after the service at the home of the bride's aunt, Mrs. M. Hogge, Meadow Place, where the decorations were carried out in shades of blush pink and white. The bride and groom, standing beneath a silver archway and bell, were greeted by their friends, and supper was served from a table centred by the three-tiered cake. Mrs. I. Fredrickson delighted the guests with several vocal solos during the evening. After a honeymoon on the Mainland, for which the bride left in a smart brown costume, Mr. and Mrs. Strugnell will live in Victoria.

LOUGHEED—CALVERT

The marriage took place quietly, at St. Stephen's Church, Calgary, when Dorothy May, daughter of Mr. and Mrs. Alan Calvert, Deep Cove, Vancouver Island, and granddaughter of Mrs. R. P. Horth and the late R. P. Horth, became the bride of James Hugh Alexander Lougheed, elder son of Mr. and Mrs. Norman Lougheed, of Calgary, and eldest grandson of Lady Lougheed and the late Sir James Alexander Lougheed.

The ceremony was conducted by the Ven. Archdeacon Swanson. For her marriage the bride wore a charming gown of black velvet, relieved with a deep cowl collar and cuffs of exquisite old Irish crochet lace. Her close-fitting hat was also of black velvet and she wore a corsage bouquet of Madame Butterfly roses.

Following the ceremony a reception was held at the home of Mr. and Mrs. Norman Lougheed, for a few intimate friends. Mr. and Mrs. Lougheed left later to spend a short honeymoon, and on their return will make their home in Calgary.

WOMEN'S INSTITUTES

SOOKE

The Sooke and North Sooke Institute met at the home of the president, Mrs. G. A. Acreman, recently. A programme for the year was planned and conveners were appointed as follows: Home economics, Mrs. G. H. Jones; public health and child welfare, Mrs. I. Cains; industries, Mrs. Forrest; education and better schools, Mrs. Horwood; League of Nations and Legislature, Mrs. Edwin Clarke; Shirley agriculture, Mrs. Doran; institute work and method, Mrs. R. Strong; community betterment, Mrs. H. Slack; publicity and national events, Mrs. R. B. Meigford. It was decided to hold the usual card parties. The first will be held on Tuesday in the Sooke Hall. In appreciation of her work as secretary, Mrs. Irene Cains was presented with a pair of vases. The young son of Mrs. E. Horwood was presented with the silver Institute Cup. The next meeting will be held at the home of Mrs. Slack. Tea was served by the hostess, assisted by Mrs. G. Jones.

SHAWNIGAN

The monthly meeting of the Shawnigan Lake Women's Institute was held in the S.L.A.A. Hall. The president, Mrs. A. Dyson, occupied the chair, with Mrs. M. Kinloch performing the secretarial duties in the absence of Mrs. Macdonald. The annual appointment of committees resulted as follows: Community betterment, Mrs. Weber and Mrs. W. Broocke; school committee, Mrs. Eddel and Mrs. Dyson; entertainment committee, Mrs. A. Layton and Mrs. Broocke; legislature, Mrs. F. J. Elford; home industries, Mrs. Kinloch; health and child welfare, Mrs. Kinloch and Mrs. Gannon. Arrangements were made for an old-time dance, to be held under the auspices of the institute in the S.L.A.A. Hall on February 1. Mrs. Kinloch read an intresting article on Canadian industries; also one of Pauline Johnson's beautiful poems. Programmes for the following year were discussed. Tea was served by the directors.

VICTORIA

A bridge tea was held by the Victoria Institute in the clubrooms on Friday afternoon. The prize winners were: First, Mrs. G. Upward; second, Mrs. F. Lorimer, and consolation, Mrs. G. Sexton. Mrs. Johnson won the cushion. A similar affair is planned for January 25 at 2.30 o'clock, when there will be another contest.

CEDAR

NANAIMO, Jan. 12.—Cedar Women's Institute have elected officers for 1935 as follows: President, Mrs. W. Galloway; vice-president, Mrs. M. T. Thomas; secretary-treasurer, Mrs. M. L. Michael; directors, Mrs. C. Bennie, Mrs. R. Ferguson and Mrs. H. Fiddick.

I.O.D.E. Activities

Sir M. B. Begbie Chapter

The Sir Matthew Baillie Begbie Chapter will meet on Friday afternoon at 2:30 o'clock at headquarters. A full attendance is required as nominations will take place.

Mary Croft Chapter

The Mary Croft Esquimalt Chapter will meet at headquarters tomorrow at 3 p.m. All members are asked to attend as nomination of officers will take place.

Robert Burns McMicking Chapter

Among those who have reserved tables for the auction and contract bridge party to be held by the Robert Burns McMicking Chapter on Thursday, in the K. of C. Hall, commencing at 8 p.m. sharp, are: Mrs. F. R. Moore, Miss Laura Tebo, Miss Elsie Jenkins, Mrs. Walwin Williams, Miss Muriel Pottinger, Mrs. Harry T. Scott, Mrs. H. W. Davey, Miss Helen Bolt, Mrs. Nelson Hicks, Miss Gladys Sheret, Mrs. Jessie Sangster, Mrs. Wallace Mackintosh, Mrs. F. A. Tadman, Miss Gladys Townsend, Miss Kay Tadman and Miss Ada Salisbury.

We Verify the First Spring Rumors
With Regard to the
NEW COATS

WE heard how really distinguished the new Spring styles would be . . . and NOW the first examples of the new coat mode are here . . . brilliant! . . . distinguished! . . . in accordance with all predictions. Come in and see for yourself. New tweeds . . . new shades . . . beautiful fur trimming . . . and most decidedly reasonable prices!

ANNUAL CLEARANCE
Fur Coats—Dresses—Suits
Cloth Coats
AT SACRIFICE PRICES!

Malleks
LIMITED
Ready-to-Wear and Furs
1212 Douglas St. E 1623

COMPETENT OPERATORS
Featuring That
"DISTINCTIVE MARCEL"

The soft flowing "Finger Wave" with alluring Cluster Curls.

That individual "Facial" and "Manicure of Excellence."

Hair Tinting and Bleaching to equal the natural tones of nature.

If your hair is not becoming to you, you should be coming to us.

BERT WAUDE
HAIRDRESSING
709 Fort Street Phone E mpire 4023

SEATTLE PUPPIES
THRIVE ON NU-LIFE
Leachville Kennels, Seattle, U.S.A.
Dear Sirs—Some time ago I received from you Nu-Life Condition Powders which I gave to a litter of English setters. You will be interested to know that Nu-Life gave new life to the litter.
Since using your powders I have seen a big improvement in condition. The powders are inexpensive, too.
Signed.....(Name on File)
A Nu-Life Remedy for Every Dog Ailment—You Actually See Results
For Sale at MacFarlane's, Hudson's, Pet Shop, Hillside Drug, Spencer's.
DOG'S BARK FOR IT
Nu LIFE

AMAZING VALUES
DURING BIG SEMI-ANNUAL SHOE SALE
MUNDAY'S 1203 DOUGLAS STREET

MACAN AND MITCHELL
Contract Bridge Studio
221-2 Pemberton Building
Hours
9:30 A.M.-12:30 P.M.; 1:30-4:30 P.M.
Or Any Hour of Day or Evening by Appointment
Instruction in Bidding and Play Singly or in Groups of Two or More
Tournaments Arranged and Directed
Phone E 3632
For Terms and Appointments

McDONALD'S
360 MOSS ST. 740 YATES ST.
WE SELL FOR LESS
Monday's Cash and Carry Specials
Butter, First Grade ... 3 lbs. 64c
(The same First Grade Butter at 3 lbs. for 62c if sold with a 50c grocery order of goods not advertised)
Tea, Jameson's Orange Pekoe, per lb. ... 40c
Bread, 16-oz. loaf ... 6c
(100% Victoria Firm)

Full-Length English Leather Coats
(in brown)
At the Exceedingly Low Price of $19.50
GORDON ELLIS, LTD. 1107 Gov't St.

FURNITURE REPAIRED
Whether Wooden, Wicker, Modern or Antique
Re-Caning and Rush Seating
We Do Excellent Work at Reasonable Charges
The Red Cross Workshop
584-6 Johnson Street Phone E 3513

DUNCAN'S GINGER ALE
2 DOZ. SPLITS DELIVERED FOR $1.00
NO CHARGE FOR BOTTLES - PHONE G1169

Social Activities and Notes of Personal Interest

SOLARIUM HAS MANY HELPERS

Donations Received by the Institution Are Gratefully Acknowledged

The following is a list of donors and donations sent to the Queen Alexandra Solarium, all of which are acknowledged with thanks by officers and directors of the institution:

Mrs. Glossop, Mill Bay, Christmas gifts, clothing, etc.; Mrs. J. Frank, Uplands, children's dinnerware; Mrs. G. H. Bernard, Victoria, oranges; Strawberry Vale School, radio; Mrs. William Dick, "Guest House," Oak Bay, oranges; Mrs. McCallum, Victoria, ten baby sweaters; Miriam Temple, Daughters of the Nile, Victoria, clothing, toys and linen; Hatasu Temple, Daughters of the Nile, Seattle, clothing and toys; Mrs. Burnham, Cowichan Station, oranges; Mrs. Oldham, Cobble Hill, oranges, crackers and toy; Captain and Mrs. Rutt, "Kilmalu," Cobble Hill, Christmas gifts and holly; Mrs. Mathews, Cobble Hill, holly; Mrs. Dawson-Lang, Victoria, oranges; Dr. and Mrs. T. W. Walker, Victoria, candy; West Saanich Women's Institute, Brentwood, jam; Miss Welstead, Cobble Hill, artificial flowers; United Helpers, Nanaimo, candy and toys; Business and Professional Women's Club, Nanaimo, china, clothing and candy; Mrs. Evanoff, Chemainus, toys; Mrs. Rogers, Chemainus, desk.

Per Mrs. G. W. Donahoe, Chemainus, toys, proceeds of shower; Chemainus Cobs, Chemainus, toys; Cowichan Women's Institute, Duncan, Christmas gifts; Mrs. Moss, Cowichan Station, Christmas cake; Cobble Hill Bakery, Christmas cake; Mr. and Mrs. D. Thom, Victoria, fruit; F. B. Pemberton, Victoria, holly; Mrs. Bell, Victoria, holly; Valentine Harvey - Beaumont Boggs, Chapter, I.O.D.E., Victoria, gifts; David Spencer Employees' Sick Benefit Association, Victoria, Christmas stockings and candy; Army & Navy Veterans, Victoria, toys; Mr. and Mrs. R. Batchelor, Victoria, fruit; "The Starlets," Victoria, candy; Mr. and Mrs. R. Bird, Victoria, carving set; Mrs. Addison, Powder Island, oranges; Mr. and Mrs. H. Anderson, Bamberton, oranges; pupils of Shatlam School, candy; Mr. and Mrs. Aldersmith and family, Duncan, doll's house and fort; Miss O'Brien, Victoria, preserves; John Reeves, Elk Lake, candy; Michael Simons, St. Michael's School, Victoria, fort, complete with soldiers, etc.; Mrs. Alex Watson, Victoria, candy; J. Hudson, Victoria, oranges; pupils of Mrs Smyth's Kindergarten, Duncan, gifts.

W. Simpson, Victoria, candy; Mr. and Miss Colpman, Victoria, candy and balloons; Kinsmen Club, Victoria, toys and fruit; Mrs. L. Cutler, Anyox, doll's house; Mr. and Mrs R. Jamieson, Edmonton, toys; Division VIII, Grade III, Duncan Consolidated School, doll; Miss A. Hughes, Vancouver, two subscriptions to Children's Newspaper; Mrs. Dumbleton, Victoria, oranges; Miss Doreen Garrard, Vancouver, oranges; Foul Bay Boys' Concert Group, Victoria, cakes; Heatherbank Farm, Cobble Hill, cream; T. Wilkinson, Cobble Hill, chickens; Mrs. C. King, Cowichan Station, Christmas gifts; Burns & Co., Ltd., Victoria, turkey; Palm Dairies, Victoria, ice cream; Sing Lee, Cobble Hill, Brussels sprouts.

Miss Grubb, 1528 Camosun Street, Victoria, Christmas cards; Miss Betty McAdie, 1514 Gladstone Avenue, Victoria, magic doll, cut-outs and puzzle; Miss Milda Walton, 46 Dallas Avenue, Victoria, scrap book; Mrs. B. W. Pearse, "Fernwood," 1618 Fort Street, Victoria, Christmas gifts; Memorial Hall, Vancouver St., Victoria, Sunday school papers; Mr. and Mrs. J. C. Pearse, Fulford Harbor, scrap book; Mrs. Willcox, Uplands, doll; Miss J. C. Bartleman, Atlantic City, N.J., toys for Christmas stockings; Mrs. F. E. Young, 2589 Bowker Avenue, Victoria, jig-saw puzzles; Mrs. Rankin, 2560 Graham Street, Victoria, books and papers; L. H. Rawlings, 3344 Shelbourne Street, Victoria, special hand-made toys; Mrs. F. Byram, Cobble Hill, crocheted balls; Anonymous, toys and games; Miss Mary Stubbs, Mount Joy Lodge, Christmas gifts; Mrs. Hartley, 430 St. Patrick Street, Victoria, toys; Harry Stewart, 640 Fort Street, Victoria, candy; Japanese C.G.I.T., 732 Cormorant Street, Victoria, Christmas gifts; Porter Chapter, I.O.D.E., Chemainus, Christmas serviettes and bon bons; Canadian Daughters' League No. 5, books and toy dog; Mrs. A. L. Urry, 3024 Quadra Street, Victoria, books and games; Miss A. A. Girling, Thetis Lake Road, gifts; Mr. Girling, Thetis Lake Road, honey; Anonymous, cards; Mary Croft Esquimalt Chapter, I.O.D.E., per Mrs. W. H. Booth, 923 Esquimalt Road, Victoria, proceeds of shower of toys; Royal Oak Women's Institute, per Miss Oldfield, books and crayons; Mr. and Mrs. J. L. Dunlop, 1960 Lansdowne Road, Victoria, candy.

Miss Waugh, 3283 Linwood Avenue, Victoria, two dolls, cradle, chair and cup and saucer; Eric Dowall, 30 Howe Street, Victoria, games and books; Mrs. J. A. MacDonald, 933 St. Charles Street, Victoria, Christmas gifts; Esquimalt Women's Institute, box of jam and Christmas gifts; Mr. Colpman and Miss H. Colpman, two boxes of Jap oranges; Mrs. E. H. Griffiths, 1215 Oscar Street, Victoria, beads, etc.; Eleanor and Peggy Leslie-Melville, 3235 Quadra Street, Victoria, books, bedroom slippers and scrap book; Mrs. R. J. Rogers, 426 Niagara Street, Victoria, jam; Grace Adams, 3123 Irma Street, Victoria, papers and magazines; Mrs. Webster, 1077 Davie Street, Victoria, dolls and animals; Webster, Harvey, Goodfellow family, chocolates; W. J. Poulton, 408 Mercantile Building, Vancouver, box of wool; Mrs. Alan Morkill, 750 Pemberton Road, Victoria, scrap book; R. and T. Batchelor, Mutley Farm, R.R. 1, Victoria, box of jam; Mrs. A. T. Goward, 1605 York Place, Victoria, toys; Mrs. Kingsberry, R.M.D. 4, doll; McGill & Orme, Victoria, eight boxes of crackers; Margaret Evans, 357 Lampson Street, Victoria, dolls; Mrs. Marshall P. Gordon, Seacroft Apartments, Victoria, toys; Miriam Temple, Daughters of the Nile, crate of oranges; Worsley children, 941 Island Road, Victoria, papers and toys; Mrs. Young, 2849 Dewdney Street, Victoria, six pairs of stockings and kimona; Mrs. H. Carson, 2116 Forbes Street, Victoria, books and games; Miss K. Agnew, 1322 Rockland Avenue, Victoria, three boxes of Japanese oranges and Christmas gifts; the Valentine Harvey Beaumont-Boggs Chapter, I.O.D.E., per Mrs. R. S. Shanks, twelve dozen eggs; Mrs. Addison, Navy Yard, box of Jap oranges and grapes.

Auld Reekie, cards; Mrs. J. H. Frank, Uplands, dates and nuts; Mrs. Harry Dawson, 16 Douglas Street, Victoria, scrap books and Christmas cards; Mr. and Mrs. E. E. Leason, Victoria, animal balloons, toys and games; Jack Kyle and Mrs. Turner, six scrap books; George Butterworth, Agnes Street, R.M.D. No. 3, scrap book; Mrs. T. Mayne, 1228 McKenzie Street, three boxes books; Rotary Club of Victoria, proceeds of shower of toys; J. W. Hudson, 206 Sayward Building, Victoria, books; A Friend, scrap book, pictures and paste; Mr. Baines, Lilley's Confectionery, four boxes carnival hats and caps; W. J. Gurney, 2320 Todd Road, Victoria, cards and picture projectors; Mrs. R. D. McCaw, 1148 St. Patrick Street, Victoria, novelties, Christmas gifts and scrap book; Clare King, 533 Harbinger Avenue, Victoria, Christmas gifts; Kla Ora Club, candy; Miss E. O'Brien, 1124 Woodstock Avenue, Victoria, candy; Miss Ada Render, Maple Rest Nursing Home, three scrap books; Mrs. E. D. Todd, 508 Island Road, Victoria, box of books; Mrs. G. Skog, teacher, Sandspit School, Sandspit, per Junior Red Cross, wool rabbits and dolls; "Golden Sunset," Junior Red Cross, Mud River School, Prince George, toys; "Good Companions," Junior Red Cross, Victoria Drive School, Port Coquitlam, toys and handkerchiefs; "Salish Health Guards," Junior Red Cross, Koksilah Indian Day School, booklets and needlecase (hand made); "Rocky Mountaineers," Junior Red Cross, Wycliffe School, large assortment Sunday school papers; "Everready," Junior Red Cross, Ryder Lake School, cut-out sets; "Lampson Street Juniors," Junior Red Cross, Lampson Street School, Esquimalt, puzzles, games, books, eighteen large bibs; "Happy Helpers," Junior Red Cross, MacLean School, Rossland, Christmas cards; "Maple Leaf," Junior Red Cross, Hope Superior School, Vancouver, scrap books, puzzles, two china dolls; Mrs. E. Walls, R.N., Sayward, per Junior Red Cross, scrap books, books, beads, puzzles and doll; Miss Marguerite Jenkins, Esquimalt High School, per Junior Red Cross, doll and scrap book.

CASH DONATIONS

His Honor the Lieutenant-Governor, Hon. J. W. Fordham Johnson, $100; part-payment of the estate of the late Harriet Nelson, $800; Anonymous, $100; F. Nation, Victoria, $20; Anonymous, $250; proceeds of collection box, Bank of Montreal, $4.68; the Amputation Association of the Great War, $10; A. C. White, Victoria, $50; Miss K. Agnew, 1322 Rockland Avenue, Victoria, $25; D. J. Angus, Rockland Avenue, Victoria, $25; B.C. Telephone Co., Vancouver, $250; Mr. and Mrs. L. A. Genge, 998 Humboldt Street, $5; Hudson's Bay Co., proceeds of Santa Claus show at the Capitol Theatre, $145; St. Michael's School, 1231 Victoria Avenue, Victoria, $5; Nanaimo Rotary Club, $100; Mrs. M. C. Newman, $5; Britannia Lodge, No. 73, A.F. & A.M., $25; Anonymous, $10; Auld Reekie, $1; Malaspina Chapter, I.O.D.E., Nanaimo, $2.65; Anonymous, $50; Anonymous, $25; Mrs. E. J. Staples, 732 Cormorant Street, Victoria, $5; L. A. Campbell, Rossland, $250; Transportation Agents, Victoria, $8.50; Esquimalt Brownie Club, $2.50; the Florence Nightingale Chapter, No. 53, O.E.S., $12.50; Hon. F. M. MacPherson, $25; Anonymous, $100.

B. I., Victoria, $5; Estate of Charles Strangman, $10; Captain and Mrs. Rutt, Kilmalu, Mill Bay, $5; George Wong & Co., Montreal, $10; proceeds of Christmas entertainment given by the children of Crofton School, $4.15; C. J. Crump (active membership), $5; Ben, Victoria, $2; Anonymous, $5; Hon. T. D. Pattullo, $5; Dr. and Mrs. R. B. Robertson, $5; Mrs. J. Dunsmuir, Hatley Park, $50; Mrs. J. Hobden, $2; Women's Benefit Association, Chemainus, $5; Mrs. M. F. Driscoll, $5; C. P. Hill, Barnard Avenue, Victoria, $10; North Shuswap Women's Institute, $5; Gonzales Chapter, I.O.D.E., $5; Anonymous, $10; Mr. and Mrs. W. H. Truesdale, R.R. No. 1, Duncan, $5; Mrs. Goss, Corbin, $1; Anonymous, $5; Mrs. Leckie-Ewing, 500 Transit Road, Victoria, $15; Pro Patria Branch of the Canadian Legion, $25; Chemainus Lodge, No. 4, A.F. & A.M., $10; Mrs. A. G. Gibson, Quarry Point, Cobble Hill, $10; T. Bradbury, Trutch Street, Victoria, $1; W. H. Hargreave, Carmel, Calif., $25; H. G. Dalby & Co., Victoria, $5; Mrs. E. D. Todd, Island Road, Victoria, $20; Summerland Women's Institute, $10.

Mrs. Millicent Groves, Victoria, $5; Sunset Chapter, No. 44, O.E.S., $5; Mrs. C. D. Schofield, Vancouver Street, Victoria, $2; Hillers Sunday School, $1; Florence Nightingale Chapter, I.O.D.E., $20; Mrs. Margaret J. Jowitt, Harrogate, England, $250; J. O. C., Victoria, $20.

TO X-RAY FUND

Donations to Solarium X-ray fund, sponsored by the Royal Oak Women's Institute, are as follows:

A Friend, $1; Mrs. W. C. Nichol, $50; Mrs. A. Brown, $10; Court Maple Leaf, Ancient Order of Foresters, $10; Daughters of St. George, $10; Rock Creek Women's Institute, $6.80; Northern Pioneer Women's Institute, $3; Mrs. H. Parker, $1; Aldergrove Women's Institute, $2; The Triune Lodge, A.F. & A.M., No. 8, B.C.R., $25; Ganges Chapter, I.O.D.E., $20.25; Mount Newton Lodge, A.F. & A.M., $5; Cowichan Women's Institute, $20; A Friend, $25; Robson Women's Institute, $10; Mr. and Mrs. J. A. Smith, New Westminster, $3.65; Past Matrons and Past Patrons, O.E.S., $10; McGill Family, Shawnigan Lake, $5; Welsh Society, Victoria, $10; In Memory of Catherine Thompson, Coghlan, $13.50; Chemainus Lodge, No. 14, A.F. & A.M., $51.

BOATHOUSE FUND

Donations to boathouse fund, sponsored by F. Merryfield, were:

Royal Oak Women's Institute, $2; C.G.P.C., 1121 Fort Street, $2; C. Milligan, $2; B.P.O. Elks, $10.

Harry S. Hay, F.A.A.O.
OPTOMETRIST
(EYESIGHT SPECIALIST)
Post Graduate Training Mayo Clinic, Rochester, Minn.
Office at 1241 Broad Street
Tel. E 9621

A Former Victorian With Her Young Son

Photographed With Her Eight-Month-Old Son, Bobby, Is Mrs. G. Bruce McQuarrie, of Vancouver, Formerly Miss Rae Rolls, of This City, and a Daughter of Mrs. William Rolls, 630 Dallas Road.

Marigold

The weekly card party of the Ward 4, Saanich C.C.F. Club, held in the Marigold Hall on Friday evening, dispelled any doubt as to the increasing popularity of these entertainments. Great interest was displayed in the team match between Seven Oaks and Colquitz, the latter winning by 7,520 points to 5,230 points, due principally to the consistent play of Mr. and Mrs. Yovell. The special prize was won by Mr. William Nix. The winners of the regular prizes were as follows: Ladies', first, Miss J. Goldie; second, Miss P. Hooper; third, Mrs. A. Nix. Men's, first, Mr. R. Ponsford; second, Mr. T. Nelligan; third, Mr. H. Plaxton. Refreshments were served by the committee, assisted by the Misses M. Girton, E. Smith and A. Nix. At next week's game, the Glanford and Marigold teams will compete.

HAGGIS SUPPER

Burns' anniversary "haggis" supper and dance will be held by the Knights and Dames of the Thistle on Friday in the K. of P. Hall. The programme will consist of a concert, suitably arranged as typical of Scotland and of the "immortal bard." An excellent haggis supper is being arranged by the Dames, with Dame Reston as convener. Those contributing to the programme will be Robert Smith, chairman; Mrs. Bertram Mavell, Mrs. Maidie Carver, Fred Wright and J. Bell, songs; Miss Elma Morby, recitations; S. Davey, violin solos; James McMillan, piper. The accompanist will be Mrs. Evelyn Holt. Owing to limited space, the management suggests buying tickets early from the Horseshoe Cigar Store, J. Mitchell, Cross' Meat Market; Pollock's Flower Shop and members of the society.

Saanichton

The Saanich Pioneer Society held a cribbage party at the Log Cabin, Saanichton, with ten tables in play. The high score was won by Mrs. H. Cooper and Mr. Frank Dawson. Refreshments were served by the ladies. The next game will be held on Wednesday. Mrs. Harold Dickson, of Victoria, has been announced winner of the hand-painted picture presented to the society by Mr. A. Pitts.

OLD-TIME DANCE

Vancouver Encampment, No. 1, I.O.O.F., will hold another popular old-time dance in the social hall on Tuesday evening, at 8.30 o'clock. Good music has been procured for the entertainment, and refreshments will be served after the dance. General invitations have been extended to all Odd Fellows, Rebekahs, Theta Rho Girls' Clubs and their friends.

Victoria High School Campus Comments

Silent tribute to the late Flora Campbell, pupil of Division One, Victoria High School, was paid by more than 1,000 students on Monday, when they gathered in the auditorium to fittingly mark the passing of a highly esteemed scholar. A solemn stillness prevailed as the students bowed their heads. No noise disturbed the gathering as the seconds were ticked off.

Prior to this tribute, Principal H. L. Smith read a short passage from the Scriptures. The sincere condolences of the members of the school go out to Miss Campbell's family and relatives.

Boys' basketball has been quickly established as the most predominant sport at the school in 1935. Since Monday plans for the carrying on of this indoor sport have been steadily and comprehensively advanced. This year, besides having a senior four-team league, there will also be a junior division. This step was necessary when over seventy boys showed their intention of participating in this sport. To help bring along this new material, veteran members of the school team will assist in the coaching and training of the players.

B. Macmurchie has been appointed official referee and will also act as trainer for the "Cardinals" team, under Coach Reginald Heywood. Leslie Hardie, "Nuggets'" coach, will have as his assistant Ralph Shepherd. George Andrews, Blue Ribbons player, will look after the "Shamrock" squad in co-operation with V. G. Pritchard.

"Bill" Wallis, recent addition to the former Canadian basketball champions' team, will don the garb of trainer for the "Black" team, coached by Lewis Clark. This team is the defending squad and will be given some stiff competition in its efforts to annex the Peden Cup trophy for the third successive time. "Blacks" and "Shamrocks" held a practice workout on Thursday and "Nuggets" and "Cardinals" went through the same procedure on Friday. The league schedule will be posted shortly and play will get under way.

The players who will try out for the various teams are:

Nuggets—L. Noakes, Thomas, M. Edge, B. Berry, H. Hudson, A. Kirkbride, Chesworth, B. Drummond-Hay, Fricker, R. Hughes, H. Payne, H. Fatt, Ngai, Turner, Fox, Mylrea, C. Finlayson, De Giralmo.

Blacks—Walker, H. Rowe, Naysmith, Y. Ishida, G. Bernie, B. Noel, H. Stevens, K. Smith, J. Stark, P. Jackson, B. Mair, J. Fraser, B. Newman, G. Hartley, C. Stevens, B. Anderton, L. Irving.

Cardinals—R. Taylor, D. Haddon, L. Roach, F. Speed, D. Taylor, J. Cosier, H. Parrott, S. Jackson, Finlay, T. Dalzell, D. Smith, M. Hornsby, Carnegie, J. McGary, Whyte, J. Stuart and R. Okell.

Shamrocks — I. Elliott, Chan, Smith, D. McAdams, McDonald, Dicks, Kirk, Redknap, Jackson, Cullin, S. Miller, Lucas, Lane, Haig, McCall, Bray and Kawasoe.

The new 1935 inter-divisional girls' basketball schedule has been bulletined by Coach Mona Miller, and several games in the first round were played during the past week.

The Divisions that have yet to play off in the opening round are: Division 32 vs. Division 5, Division 36 vs. Division 23.

Division 12 defeated Division 38; Division 7 defeated Division 26, and Division 3 downed Division 15 to decide some of the second round contest.

Coach Doug Wallis was on hand to put his Howard Russell ruggers through a stiff scrum practice on Thursday in the school gymnasium and a light workout on Friday on the local field. Shaping up well after the holidays, the Victoria High School boys are certain to give the Oak Bay fifteen plenty of opposition in the opening game of the Howard Russell series on Wednesday at the Victoria High School grounds. The game will begin at 3:15 p.m.

Portia Society will hold an election of officers, for the closing half of the school term, on February 6. At the last meeting of this organization Capt. A. M. Boyd, of the staff, gave an interesting address on "The Biography of a Soldier Who Received the D.C.M. Medal."

Lee Leighton, of the Beta Delta Society, was elected president of that body by acclamation at the debating club's meeting on Friday. As his assistant will be Clive Thomas, newly elected vice-president. On the directing board will be Neil Swainson, George Smith and Morton Gold as Matric representatives; Raymond Stevens, Grade X, and S. Miller and Raymond Rose, Grade IX.

There was no soccer at the school last week, owing to the inclement weather, which necessitated postponing league matches and an exhibition game against the Rovers. Coach Cumberbirch expects to have the school eleven play against Marigold in the near future and play the postponed tussle with the Rovers on Thursday.

In preparation for the annual gymnasium display, which will take place on March 1 and 2, Coaches Mona Miller and W. A. Roper are carrying on an extensive programme of drill and gymnastic work. Coach Miller is putting about fifty different girls through skipping, dumbbell and club drills once a week, while Coach Roper directs his gymnasium team through their paces on the parallel bars, horizontal bar and box horse. By the showing so far of those connected with the display, this year's performance should surpass previous demonstrations.

FREE PRIZES

Three prizes are given away free each day at Mitchell & Duncan, Ltd., jewelers. You do not have to make a purchase to participate. All you have to do is to call in. Sales by auction are conducted daily at 2:30 till they move to their new location on Yates Street, a few doors west of the Standard Furniture Co.

Everyone invited to attend this the first auction sale we have ever had.

Y.P.S. News

OBYPA CLUB

The Obypa Club of the Oak Bay United Church will meet on Tuesday evening in the church parlors. Mr. H. T. Ravehill will speak on "The League, Saar and Human Welfare." Miss Muriel Patterson will play piano solos and all young people are cordially invited.

PAGE THE CHAMPS

It cost the Detroit Red Wings $12 recently to correct an error by Frank Calder, N.H.L. president, who apparently labored under the impression that the Red Wings won the Stanley Cup last year. Mr. Calder sent the Stanley Cup pennant to the Red Wings, who paid that amount in customs. They had to ship it on to Chicago.

Daily Bridge Question No. 73

North-South not vulnerable.

The bidding:

North	South
1 ♠	1 ♠
3 NT	

You, South, hold:

♠ A Q 10 5
♥ Q 10 8
♦ Q 10 8 5
♣ Q 10

What do you bid?

Answers to these questions must be telephoned, mailed or delivered the day the question is published, and addressed to Macan & Mitchell, 221-2 Pemberton Building.

Answer to Question No. 72

One heart.

A few days ago we published a hand on which Mr. Culbertson recommends a forcing two-bid with only four honor tricks, owing to a very uneven distribution. This illustrates the reverse case—a hand with five and a half honor tricks, on which the forcing two-bid is not advisable on account of the very even distribution.

To Lecture On Romance Of All Art

A most attractive title, viz., "The Romance of Art," has been chosen by J. Delisle Parker, recently of Paris, for the series of four illustrated lectures that he will give in Victoria on the evenings of Tuesday, January 22; Friday, January 25; Tuesday, January 29, and Friday, Feb.

In this series, the fi[illegible] which will take place at the home of his brother, 1318 Transit Road, the lecturer will touch on the highlights of the special aspect of art on which he is to speak. He will attempt to link up the art of the past, even as remote a past as the prehistoric cave drawings, with the art of today; he will speak of Canadian art; he will discuss outstanding figures in European art, past and present, and give personal recollections of some of the famous artists whom he has known.

ILLUSTRATIONS

The course also will include the study of the great elements behind the work of the great painters. This will be accompanied by numerous illustrations, with the idea of assisting greater appreciation and understanding of the meaning of art in the different periods.

A pupil of John Paul Laurens, the great historical painter of Paris, Mr. Parker is best known for his historical paintings, among the most recently notable of these being the series he did for the French Colonial Exhibition held three years ago in Paris, and the portraits of Frontenac and other early soldier-explorers of French-Canada which he did for McGill University in connection with historical articles of his subjects, which he prepared at the same time.

ART OF THE THEATRE

In his forthcoming series he will also devote some time to the art of the theatre and its modern development, on which he should be able to speak with authority, as he has been very successful in directing historical plays in New York, including Percy McKay's "Two Thousand Years Ago."

The influences of the past century of experimentation in France and England on contemporary North American art will be considered, and with that present Western art tendencies in Canadian art. Among the artists of note of whom he will give personal recollections are John Sargent, Edwin Abbey, Pennell, John Paul Laurens, Max Weber, Paul Dubois, Matisse, Bougereau, Steinler, Benton and Jules Pascin.

WATER FOR CHRISTMAS

KETTERING, England. — This town, which has suffered severely from drought and for months has been restricted to three hours' water supply a day, was given a "Christmas box" in the form of two hours a day extra supply.

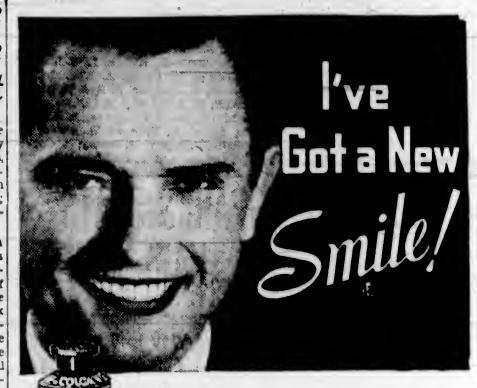

Colgate's gave it to me!

"I'M not afraid to smile now. Because since I've used Colgate's my teeth have changed from a dull grey to sparkling white. One tube showed me how white my teeth could be."

Because of its double-action Colgate's can make your teeth whiter:

First: Colgate's penetrates into every tiny crevice. Cleans your teeth thoroughly.

Second: It polishes your teeth—with the same safe ingredient most dentists use.

Colgate's peppermint flavour keeps your mouth sweet, your breath wholesome.

Brush your teeth each night and morning with Colgate's. If you don't find that one tube makes your teeth whiter than they were before, return the empty tube to your dealer. He will refund its cost.

COLGATE'S Dental Powder has the same double cleansing action.

"COLGATE'S"
ON DENTAL CREAM IS LIKE
"STERLING" ON SILVER

Presents Are Showered on 1935 Baby

Baby Catterall, infant son of Mr. and Mrs. Walter V. Catterall, was ushered into this world by Dr. F. M. Bryant, as the sounds of merriment and greetings to the new year died away. With his first lusty cry, at 5:25 a.m., he laid claim to the distinction of being the first baby born in Greater Victoria this year. With this honor he is the recipient of many handsome presents, by which merchants and business houses of Victoria express the hearty welcome they extend him.

Barber's Toy Store presents him with a toy and Brown's Victoria Nurseries, Ltd., with a floral gift. A baby record album is the gift of Diggon-Hibben, Ltd., while from Fowler's Babies' and Children's Wear Store comes a fine carriage robe. F. W. Francis Jewelry Store gives a handsome christening mug, the Hudson's Bay Company a three-piece wool suit. Jameson's Electrical, Ltd., gives him an allowance on a washing machine bought from their store. H. O. Kirkham Company, Ltd., gives a present of condensed milk, while a scrip is offered by Art Minnis, druggist. The Needle Craft Shoppe presents a hand-embroidered pillow slip. Raper's Dairy a supply of milk. David Spencer, Ltd., donates a three-piece sweater suit consisting of coat, cap and leggings.

Hester Wilkinson, portrait photographer, will take a photograph of the child, free of charge, and he is also given a six months' subscription by The Daily Colonist.

AGAIN!

Our Great January Clearance

FUR COAT Sale

For forty-five years we have held our annual clearance . . . now it is an event relied upon by our regular customers . . . bringing real values in quality furs at amazing savings.

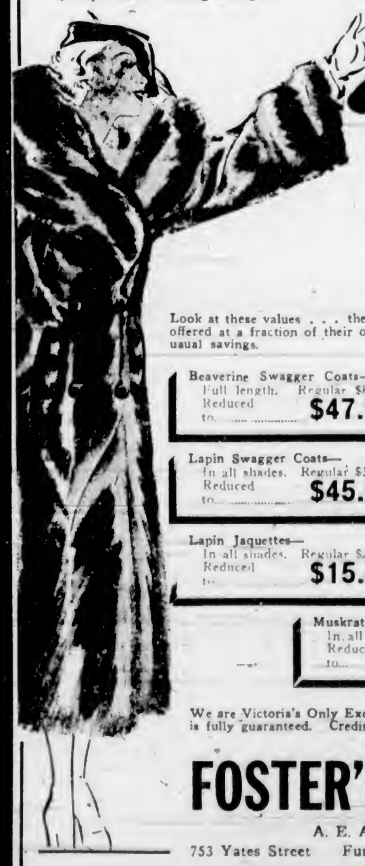

Fur Prices Are Going Up!

Fur prices are rising . . . Our Mr. Alexandor, who is in close touch with the raw fur market, states that muskrat furs which brought 55c last year now command 85c for the trapper . . . so next season's furs must be higher in price.

Look at these values . . . there is real quality in these stylish furs . . . offered at a fraction of their original cost. Take advantage of these unusual savings.

Beaverine Swagger Coats—In all shades. Full length. Regular $85.00. Reduced to **$47.50**

Caracul Paw Swagger Coats—In all shades. Regular $55.00. Reduced to **$38.50**

Lapin Swagger Coats—In all shades. Regular $55.00. Reduced to **$45.00**

Caracul Coats—Full length, in all shades. Regular $85.00. Reduced to **$48.50**

Lapin Jaquettes—In all shades. Regular $25.00. Reduced to **$15.50**

Electric Seal Coats—Full length. Regular $75.00. Reduced to **$48.50**

Muskrat Coats—In all sizes. Regular $145.00. Reduced to **$95.00**

We are Victoria's Only Exclusive Fur House . . . everything we sell is fully guaranteed. Credit is extended to approved accounts.

FOSTER'S FUR STORE

A. E. Alexandor, Proprietor

753 Yates Street Furriers Since 1895 Phone E 2514

OUTLOOK GOOD IN CALIFORNIA

B.C. Mining Company Working Promising Properties in South

Recent reports received from California as to the operations there on the properties of the Richstrike Gold Mines, Ltd., a British Columbia company, which has also most encouraging properties in the Bridge River district, indicate a large measure of development. Working both lode and placer ground in one of the richest sections of California's pioneer mining days, the British Columbia company, which is headed by R. H. Pooley, K.C., as president, and which includes on the directorate Colonel S. L. Howe, Senator J. H. King, James H. Beatty and T. S. McPherson, well-known Victorians, and E. J. Parker, Emil Schnee, Lorne B. Sweet, W. H. Patterson and W. M. Niven, is in a strong position to enter upon profitable production.

QUARTZ AND PLACER

The Richstrike Company is coincidently operating two promising quartz properties, as well as some six miles of placer ground in California. These are the Boswell Mine which is comprised of some sixty-nine claims, and the Yankee Jack Mine which includes four. They are so situated that the up-to-date mill, which is now operating, is able to take care of the output from both properties. This mill has been so designed that the tonnage may be increased, and it is expected that during the early part of this year production will require the stepping up of the plant to 100 tons daily.

Assays from the numerous veins on these properties go to almost fabulous figures. Alfred J. Gaul, M.E., of Vancouver, consulting engineer, and R. C. Dempster, M.E., resident engineer on the property, are confident, however, that most satisfactory mill heads, approximating $20 a ton can be maintained. High grade enrichment has already been encountered in several spots, one assay going as high as $140,000 to the ton. These bonanza pockets, while satisfactory, are not taken into consideration in planning future operations.

HISTORIC GROUND

The placer ground is most highly regarded by the engineers. Last year necessary flumes, dams and a "shooter" gate twenty feet square were constructed, and it is expected that operations in virgin ground will commence this Spring. This ground yielded millions from the surface gravels to the pioneer miners, who were unable to reach the rich strata which are attainable with the equipment which has been installed. It was from this property, in earlier days, that the largest nugget found on the continent was discovered. It weighed two pounds, two ounces.

The British Columbia holdings of the company are at Nosebag Mountain, to the east of the Pioneer-Bralorne section of the Bridge River district. Owing to the impracticability of carrying on work during the Winter, operations were shut down, but preparations are being made to reopen the tunnel this Spring with additional equipment. Assays as high as $634 were obtained.

DUNCAN LOSES TO WILLOWS, 12 TO 4

Getting away to a good start by winning seven of the eight matches in the women's and men's divisions, Willows Badminton Club administered a 12-4 defeat to the visiting Duncan squad Friday evening at the Willows in a second division Lower Vancouver Island Badminton League fixture.

Scores, with the home players first mentioned, follow:

Women's Doubles

Misses P. MacDonald and P. Thwaites won from Misses McEwan and Ward, 15-4, 15-11.

Misses P. MacDonald and P. Thwaites won from Misses Staples and Owens, 15-10, 15-1.

Mrs. H. C. Mangin and Mrs. W. P. Unsworth won from Misses Staples and Owens, 15-5, 15-0.

Mrs. H. C. Mangin and Mrs. W. P. Unsworth won from Misses McEwan and Ward, 15-4, 15-4.

Men's Doubles

D. Davis and M. Jones won from Coombe and T. Appleby, 15-12, 8-15, 15-10.

D. Davis and M. Jones won from Prevost and G. Appleby, 15-8, 15-5.

Col. A. E. Harris and H. B. Witter won from Prevost and G. Appleby, 15-7, 15-5.

Col. A. E. Harris and H. B. Witter lost to Coombe and T. Appleby, 7-15, 15-9, 10-15.

Mixed Doubles

Miss Thwaites and Davis won from Miss Owens and T. Appleby, 15-8, 15-5.

Miss Thwaites and Davis lost to Miss McEwan and Coombe, 9-15, 11-15.

Miss MacDonald and Jones lost to Miss McEwan and Coombe, 12-15, 12-15.

Miss MacDonald and Jones won from Miss Owens and T. Appleby, 15-12, 13-18, 15-5.

Mrs. Mangin and Harris won from Miss Ward and Prevost, 15-9, 15-12.

Mrs. Mangin and Harris won from Miss Staples and G. Appleby, 15-7, 15-12.

Mrs. Unsworth and Witter won from Miss Staples and G. Appleby, 15-7, 15-6.

Mrs. Unsworth and Witter lost to Miss Ward and Prevost, 15-10, 8-15, 7-15.

CALL A BANK

When Conny Smythe placed a price tag of $100,000 on Harvey "Busher" Jackson, his high-scoring Toronto Maple Leaf wingman, he rated Jackson as valuable as Connie Mack's famous infield of some years ago. Smythe added that Jackson was not for sale at any price.

Double Football Programme Today

Marigold, leaders of the Saanich Football League, will engage Burnside, occupants of the second position, this afternoon at Hampton Road at 1:15 o'clock in the first half of a twin soccer bill. The second fixture will bring together the Bluebirds and Admirals at 3 o'clock.

Line-ups follow:

Burnside—R. Alcock, L. Kennedy, J. Casilo, H. Casilo, A. Kelman, H. Pearce, H. Jackson, B. Nex, N. Alexander, D. Berry and M. Constable.

Marigold—M. Cochrane, B. Bailey, R. Bailey, T. Bernard, B. Baron, J. Shelly, C. Brown, S. Emery, B. Cook, W. Osman and B. Smith.

PARKS BEATS KARL MARTIN

Vancouver Grappler Drop-Kicks Way to Win—Reno Pins Tarzan

Using his best offensive weapon, the "drop kick," with deadly accuracy, Herb Parks, Vancouver, scored his second successive victory, yesterday evening, at the Tillicum gymnasium, when he defeated Karl Martin, another Vancouver grappler, in the main event of the weekly wrestling card. Joe Reno, veteran New Yorker, used his greater ring experience to gain a one-fall victory over Young Tarzan, rugged Edmonton mat man, in the semi-windup. In the preliminaries, Young Dr. Sarpolis defeated Young Des Anderson by gaining the only fall in the last round, while George Lowe and Vic Monitana grappled to a no-fall draw.

The main event was productive of plenty of fast clean wrestling. Karl Martin gained the first fall in the third round when he forced Parks to tap the mat while being securely held in a Japanese leg strangle, after two minutes and forty-five seconds.

PUTS MARTIN AWAY

Parks, who centres his attack around his highly developed "drop kick," had tried in the earlier rounds, but without success, to get this damaging work home. However, early in the fourth he caught Martin in the chest and then followed up with other kicks in rapid succession. The fall came a few seconds later, when Martin gamely crawled into the ring after being severely punished, and was "drop kicked" to the mat.

MARTIN GROGGY

Martin was still groggy as the bell sounded for the fifth round, and the bout ended with Dr. G. F. Aylward tossing the towel in the centre of the ring. Parks weighed 163 pounds, and Martin was three pounds lighter.

Gaining a fall in the fourth round when he pinned Tarzan's shoulders with a jackknife and top body press, Joe Reno, veteran New Yorker, weathered a rough last round and won a one-fall decision in the semi-windup. Tarzan had his more experienced opponent in a bad way in the final round, but just could not deliver the final punch to even the match. Reno's weight was announced as 165 pounds, and Tarzan's as 168 pounds.

KIT KLEIN TAKES SKATING LAURELS

FORT ERIE, Jan. 12 (CP).—Kit Klein, of Buffalo, international champion, won the Western New York women's championship of the first annual Golden Skates meet at Peace Bridge Arena, tonight, under the American Athletic Skating Union, with ninety points. Reta Fenzel, of Buffalo, got fifty and Ruth Berger, of Buffalo, forty.

In the men's division, Earl Scheelar, of Buffalo, got sixty; Leroy Funnell, of Buffalo, fifty, and Ty Smith, Buffalo, forty.

The high six skaters will go to Oconomowoc, Wis., January 28 and 29 to compete in the Olympic trials.

Harris Legg, of Galt, won the Canadian honors at the meet. As it was under auspices of W.N.Y. branch of the A.A.S.U. no record was kept of the Canadian point awards.

TECUMSEHS IN PUCK VICTORY

LONDON, Ont., Jan. 12 (CP).—London Tecumsehs defeated the Syracuse Stars by the score of 4-1 in an International Professional Hockey League game here, tonight, and Frank Nighbor's tribe enjoys an eight-point lead over the Detroit Olympics, occupants of second place in the league standing as result of the victory. It was London's fourth victory out of five games played within eleven days, while the Stars suffered their sixth successive loss.

Sammy Godin and Eddie Ouellette, the French forwards, had a big night for the league leaders, scoring two goals each, while little George Lever, the hustling pivot player, registered two assists. The Stars' lone counter was registered by Scotty Martin, Indian right winger, on a pass from Rusty Hughes.

CARPET BOWLING

Results of matches for the first week of play in the second half of the Capital City and District Carpet Bowling League were as follows:

Esquimalt 21, Willows Park 11

A.O.F. Robin Hood 17, A.O.F. Friars 17.

Willows Oaks 19, A.O.F. Sherwood 17.

A.O.F. Woodward 17, Gordon Head Tyndals 15.

A.O.F. C.P.O.'s 16, Esquimalt Rovers 23.

A.O.F. Maple Leaf 18, A.O.F. Triumph 8.

A.O.F. Marionettes 22, Willows Maples 16.

Willows Rose 21, Esquimalt 17.

NET CHAMPS ARE NAMED

Defending Titleholders Hold Sway in Annual Saanich Badminton Meet

Defending champions held sway yesterday evening in the finals of the annual Saanich badminton championship tournament staged by the Brentwood Club on its courts in the spacious Sports Hall, Brentwood.

Miss M. Sluggett retained her women's singles crown, when she defeated Miss J. Thomson, 11-3, 11-4, and C. Douglas kept his men's title by virtue of his 18-13, 15-7, victory over P. Hope.

Miss M. Sluggett and Miss N. Woodward, recently crowned city champions, annexed the women's doubles crown after a three-set match with Mrs. J. Carrier and Miss J. Thomson. The scores were 10-15, 15-12, 15-4.

STRAIGHT-SET VICTORY

P. Hope and C. Douglas stroked their way to a straight-set victory over R. Bagley and D. Godwin, in the men's doubles final, with scores of 15-7, 15-12.

Mrs. J. Carrier, vice-president of the Brentwood Badminton Club was in charge of the tournament, one of the most successful in the history of the club.

Mrs. W. Gerrard, wife of Major Gerrard, club president, presented the prizes to the winners.

Miss Myrtle Sluggett, on behalf of the club, presented Mrs. Gerrard and Mrs. Carrier with beautiful bouquets.

THE RESULTS

Yesterday's results follow:

Women's Singles

Miss M. Sluggett defeated Miss J. Thomson, 11-3, 11-4.

Men's Singles

C. Douglas defeated P. Hope, 18-13, 15-7.

Women's Doubles

Miss M. Sluggett and Miss N. Woodward defeated Mrs. J. Carrier and Miss J. Thomson, 10-15, 15-12, 15-4.

Men's Doubles

P. Hope and C. Douglas defeated R. Bagley and D. Godwin, 15-7, 15-12.

Mixed Doubles

Miss M. Sluggett and C. Douglas defeated Miss J. Thomson and R. Bagley, 15-8, 18-16.

Veterans' Singles

R. Carrier defeated C. Woodward, 15-5, 15-6.

Women's Handicap Doubles

Mrs. H. Andrew and Miss B. Murdock defeated Miss P. Gerrard and Miss B. Gerrard, 15-9, 10-15, 15-12.

Men's Handicap Doubles

G. Barber and C. Graham defeated R. Bagley and C. Sluggett, 8-15, 15-10, 15-3.

Mixed Handicap Doubles

Miss M. Sluggett and R. Knott defeated Miss B. Gerrard and C. Tolson, 9-15, 15-12, 15-14.

Veterans' Doubles

C. Woodward and J. Carrier defeated J. E. Sladen and W. Gerrard, 15-8, 15-13.

Boys' Singles

Barrett-Leonard defeated Bush, 15-10, 15-0.

Girls' Singles

Miss J. Thomson defeated Miss P. Sluggett, 11-3, 11-6.

Boys' Singles

Bush and Barrett-Leonard defeated J. Watt and D. Woodward, 15-6, 15-7.

Junior Mixed Doubles

Miss B. Beaumont and J. Watt defeated Miss P. Sluggett and D. Woodward, 15-11, 15-3.

Friday's results:

Miss M. Sluggett defeated Miss B. Murdock, 11-5, 11-1.

Mrs. Carrier and Miss J. Thomson defeated Mrs. Andrew and Miss Murdock, 15-4, 15-9.

Mrs. R. Carrier and Miss Thomson defeated Miss O. Gilman and Mrs. I. Godwin, 17-16, 15-11.

Miss M. Sluggett and Miss N. Woodward defeated Miss McAnally and Mrs. Ismay, 17-14, 15-7.

Miss J. Thomson and R. Bagley defeated Miss N. Woodward and P. Hope, 17-15, 15-6.

Mrs. H. Andrew and Miss B. Murdock defeated Mrs. I. Godwin and Miss Godwin, 15-10, 15-12.

Mrs. H. Andrew and Miss B. Murdock defeated Miss O. Gilman and Mrs. Carrier, 9-15, 15-5, 15-3.

Miss P. Garrard and Miss B. Garrard defeated Miss McAnally and Mrs. Ismay, 15-14, 15-7.

Beattie and G. Douglas defeated Waddell and R. Knott, 12-15, 15-8, 15-12.

Barber and V. Graham defeated W. Watt and J. Watt, 6-15, 15-8, 15-5.

P. Hope and S. Skillings defeated T. Walker and A. Broadfoot, 15-8, 15-11.

C. Sluggett and R. Bagley defeated Beattie and G. Douglas, 12-15, 15-8, 15-12.

Barber and V. Graham defeated P. Hope and S. Skillings, 15-5, 0-15, 15-5.

Mrs. Ismay and S. Skillings defeated Miss P. Sluggett and D. Woodward, 15-14, 15-12.

Miss M. Sluggett and R. Knott, defeated Miss J. Thomson and M. Atkins, 15-7, 4-15, 15-3.

Miss Garrard and C. Tolson defeated Miss A. Styan and R. Knott, 15-8, 15-10.

Miss Garrard and C. Tolson defeated Miss Murdock and D. Godwin, 17-16, 15-12.

Miss B. Beaumont and J. Watt defeated Miss McGowan and Waddell, 12-15, 15-3, 15-2.

Mrs. H. Andrew and Barber defeated Miss M. Sluggett and R. Knott, 15-8, 15-12.

Bush defeated J. Watt, 15-5, 16-16 retired.

Miss J. Thomson defeated Miss Beaumont, 11-6, 11-6.

Bush and B. Leonard defeated McWaters and S. Oakes, 15-6, 15-5.

Miss P. Sluggett and D. Woodward, defeated Miss J. Thomson and T. Walker, 15-8, 15-11.

Miss B. Beaumont and J. Watt defeated Miss R. Book and McWaters, 15-1, 15-6.

TABLE TENNIS MEET BILLED THIS MONTH

Victoria's annual city table tennis championships will be held on January 24 and 25 at a location to be announced later. All entries must be filed not later than January 19, with Lionel Cox, 'phone E 7638. Singles and doubles for both men and women, and consolation matches, will be played.

The second half of the Table Tennis League will get under way on Tuesday, January 22. New clubs wishing to enter are asked to file their applications with the secretary not later than Tuesday, January 15.

Laundry Five Wins

St. Louis College, first-half champions of the Juvenile Basketball League, went down to an 18-15 defeat at the hands of the New Method Laundry quintette, Friday evening, in a league fixture. In the other game, the Royals snowed the Miracles under a 50 to 6 score.

Monthly Smoker Well Received

The monthly smoking concert staged by the Army and Navy Veterans, was presented last night in the organization's Fort Street headquarters, with a large audience present. E. E. Hardisty was chairman and the committee in charge consisted of J. Scarp and D. Gruchy.

Those taking part were E. Fullerton, J. Haggart, A. Jackman, H. F. Goodmurphy, H. F. Browne, Thomas Obee, Stanley James, W. Anderson, J. Holmes, H. Walton and J. Schofield.

CORNISHMEN HOLD DINNER

Victoria and District Cornish Ass'n Welcomes Members at Annual Affair

With a background that goes farther back than British history, Cornish men and women have every reason to be proud of their ancestry, and although the people, tucked away in the southwestern extremity of England, may not have the traditions of their neighbors, nevertheless, they have the honor of being the inhabitants of an appanage of the princes of Wales.

The history of Cornwall, with its 1,356 square miles, accessible from the sea, can be traced to early trading with the Phoenicians and known as Casiterides. It is probable the county was the first place to be touched by foreign traders.

EARLY HISTORY

After the departure of the Romans, historians record, the county was ruled by British princes, the most notable among them being the legendary Arthur. About 926 it was conquered by the Saxons, under Athelstan. In the time of Edward III it was erected into a duchy for the Black Prince, about 1333. Since that time it has been an appanage of the princes of Wales.

Cornwall is famous for its rugged scenery and Celtic remains and is a picturesque holiday resort with its wild tors and rugged valleys, especially inspiring in the Valley of the Tamar. Places of importance include Falmouth, Bodmin, Launceston, Truro and Redruth. In Cornwall are Land's End and St. Michael's Mount.

VICTORIA GROUP

In almost every part of Canada, especially where mining is, or has been carried on, there will be found a coterie of Cornishmen. Victoria is no exception to the rule and the presence of an organization is an indication that home ties are still fondly kept. The organization is known as the Victoria and District Cornish Association and has a membership of around 125, most of them long-time residents of Victoria and the surrounding district. They meet every two weeks for business and social entertainment.

Once a year they gather for an annual dinner and last night was the occasion for 1935. Between sixty and seventy-five members of the association and their friends were the guests of the officers at the Maccabees' Hall, with Charles Hopper, as president, in charge of the dinner and the concert afterwards.

PROGRAMME GIVEN

Following the dinner, which was free of speeches, the company enjoyed a half-hour of friendly conversation, recalling old times and meeting new friends of the organization. This was followed by a generous programme of solos and instrumental numbers.

Those who took part in the programme included: W. Cox, Miss Joyce Stevens, Nancy, Muriel and Edie Martin, J. Bray, R. Cooper, Miss Mae Hick, S. Davey, P. Edmonds, Mrs. Denton, Miss Ada Burt, E. Sexton and E. J. Stevens.

"Long George" Kelly, former first baseman for the New York Giants, will next year coach the Cincinnati Reds. He recently signed a contract.

OCTAGON RIMLESS
Modern and Comfortable

See the

Hudson's Bay Company.
INCORPORATED 2ND MAY 1670.

EXPERIENCED OPTOMETRIST

Improvements can always be made in your present glasses. Our services can determine whether you need better lenses or more fashionable frames.

Mezzanine Floor at "The Bay"

Hudson's Bay Company.
INCORPORATED 2ND MAY 1670.

'Bay Day' in GROCETERIA

We Reserve the Right to Limit Quantities

Campbell's Tomato Soup (Limit 6 tins) 2 tins 15c	Arlmer Orange Marmalade, 4-lb. tin 35c	Columbia Peas, No. 5, Sweet and tender, per tin 10c
H B C Red Label Coffee, Vacuum tin, 1 lb. 35c	H B C Honeysuckle Tea, 1-lb. packet 39c	English Style Peppermints, per lb. 17c
Assorted Chocolates, Creams and Hard Centres, per lb. 25c	Sockeye Salmon, Fancy quality, ½'s, per tin 15c	Arlmer Tomato Catsup, Large bottle (Limit 2 bottles) 14c
Bacon, Ayrshire, sliced, per lb. 20c	Sunlight Soap, per carton 17c	Owl Matches, Large boxes 3 for 24c

'Bay Day' Specials in MEATS

CASH AND CARRY ONLY

Pot Roast of Beef, per lb. 8c	Oven Roast of Beef, per lb. 10c	Hamburger Steak, per lb. 8c
Beef Sausage, per lb. 8c	Pork Sausage, freshly made, per lb. 14c	Corned Brisket Beef, per lb. 5c

Hudson's Bay Company.
INCORPORATED 2ND MAY 1670.

"Bay Day" Furnishing Sales

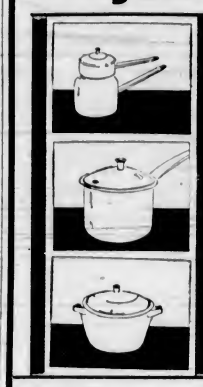

One-Day Clearance of the New
Stainless Enamelware

Brand new quick-heating Enamelware. Comes in cream with black trim, has quick-heating black base and is finished with rich chromium covers. Priced for speedy selling! Double boilers, percolators, covered saucepans, potato pots, tea kettles and Dutch ovens ..... 1.49 Reg. 2.25

FOLDING FIREPLACE SCREENS
Exceptional value, as they usually sell at $4.95 and $5.95. Brass trimmed. Limited quantity . . . this calls for early shopping. Bay Day 3.95

Every Item a Bargain!

ENGLISH DOWN COMFORTERS
Covered in fine floral cambrics. Sateen panels in contrasting colors. Fifty of them selling Bay Day at 2.97

WHITE BATH TOWELS
Size 22 x 40 inches. Soft spongy Towels that lap up the water. Overchecks, stripes and border effects. Each 19c

SECONDS IN WABASSO SHEETS
Though slightly imperfect in weave, there is nothing to affect the wear or appearance. Size 72 x 94 inches. Each 97c

300 COTTON TEA TOWELS
Blue or red checks. They're excellent for general use. Size 20 x 30 inches. Bay Day, each 9c

SNOW WHITE WABASSO PILLOW SLIPS
Made from a heavy cotton that will give lots of wear. 40 and 42-inch. Selling at, each 17c

PYJAMA WINCEYETTES
Usually sold at 35c. Fine texture, warm nappy surface. Many colorful stripes. 36 inches wide. Yard 27c

MILL ENDS UNBLEACHED SHEETINGS
Mostly 72 inches wide. Make into sheets, pillow cases, etc. A great value at, per yard 25c

LINEN CRASH TABLECLOTHS
Note the size—52 x 68 inches! Hard-wearing cloths, finished with colored borders 87c

LINEN ROLLER TOWELS
All ready to hang on your rollers. Of a good drying quality. Each 47c

Staples, Street Floor at "The Bay"

250 YARDS FILET NETS
Keep your windows dressed in fresh curtains at all times. Don't let them be tattle-tales. Here's an attractive offering. Strong, durable cotton . . . neat designs. 36 inches wide. Yard 15c

EXTRA WIDE MADRAS
Drapes softly and very easy to launder. Good range of designs. Extra wide for your large windows. 45 inches wide. Yard 25c

CLEARANCE—CURTAIN NETS
Filet Nets and Marquisettes, taken from our regular stocks and marked low for Bay Day. Clearing at, a yard 28c

GREEN WINDOW SHADES
Strong green cloth, mounted on reliable spring rollers. Complete with fittings. Size 36 inches wide and 72 inches long 67c

FILET NET CURTAINS
Note what a low price this is for smart Filet Net Curtains. Cream shade. Attractive designs. 2¾ yards long. Pair 79c

45-INCH SHADOW CLOTH
AN OUTSTANDING OFFER! English manufacture in a good range of patterns. All wanted shades—greens, browns, rose and blues, in combination effects. Yard ..... Warp printed 35c

CONGOLEUM—9 FEET WIDE
Genuine "Gold Seal" quality, renowned for its hard wear. Splendid range of patterns to choose from. Square yard 60c

RUBBER MATS
Useful for so many places in your home. Durable quality. Size 14 x 26 inches. Each 25c

PRINTED LINOLEUM
Imported quality . . . well seasoned (which assures hard wear). A wide range of patterns. Bring the sizes of your rooms with you. Square yard 59c

Third Floor at "The Bay"

END TABLES
Walnut finish. Popular half-round style with three turned legs 1.10

FELT-TOP CARD TABLES
Strongly-made Folding Tables. Metal-braced oak frame . . . green felt tops 1.89

FLOOR LAMPS, COMPLETE
12 only, ornamental metal. Double sockets and decorated parchment shades 4.95

UNFINISHED KITCHEN CHAIRS
In white wood. Slightly used. 12 only. Clearing at 69c

DAY-NIGHT LOUNGES
Bed Davenports with drop backs. Make a comfortable 4-foot bed. Fitted with large box for bedding. Two only. Reg. $49.50 ..... 38.50

Fourth Floor at "The Bay"

MUSICAL INSTRUMENTS
Final Clearance—Half Price!
2 Violins—Regular $7 ..... $3.50
1 Violin—Regular $10 ..... $5
1 Violin and Case—Regular $7.95 ..... $3.95
1 Mandolin—Regular $17.50 ..... $8.25

Third Floor at "The Bay"

FURNACE SCOOP SHOVELS 59c
BOWL BRUSHES 19c
"BRILLO" STEEL WOOL—Pkg. 5c

Floor Mops

49c
Oil or Dry Mops

Home Scales

$1.69
Weighing to 25 Lbs.

Curtain Stretchers

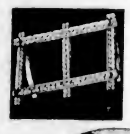

$1.49
Large Size Wooden Frames

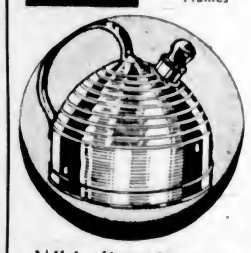

Whistling Kettles
When they boil they whistle! Aluminum Kettles . . . non-scald filling and pouring features. Reg. 75c 49c
Third Floor at "The Bay"

NOTIONS AND STATIONERY
Desk Memos and Perpetual Calendars. A leatherette holder with desk memo pad 39c
Easel Type Picture Frames. Gold or silver finish. Size 7 x 9 ..... 69c
Shelf Paper. Large size. In rolls of 8 sheets. Special, per roll 9c
Cedarized Chests. Tight-fitting lids, patented cedar insert. Bay Day 98c
Assorted Buttons. All sizes and shapes. Reduced to clear at ONE-THIRD OFF
Street Floor at "The Bay"

DRUGS
At "Bay Day" Savings
Pond's Cold Cream, Large Jar 79c
Williams' Liquid Brilliantine 19c
Sal Hepatica, Large size 1.19
Minard's Liniment 23c
50c Elsaya Cream, 50c Elsaya Face Powder. The 2 for 50c
Household Size Kotex, 48's 84c
Kleenex, 200 sheets 19c
Boracic Acid, 1-lb. package 17c
Epsom Salts, 2 lb. package 12c
Glycerine and Rosewater, 4 oz. 17c
Castor Oil, 4 oz. 17c
Queen Health Salts 34c
Vacuum Bottles, Pint size 34c
Scott's Emulsion, Large 79c
Magnesia or M. & N. Tooth Paste, 15c. 2 for 29c
Horlick's Malted Milk, Large 87c
Vip Tonic, Pint size 93c
Tooth Brushes 9c
Street Floor at "The Bay"

Bay Day Brings Extraordinary Values and the Lowest Prices of the Month

Famous "Bonnington" Brand by Cowie

Colorful Wool Scarfs

The Newest, Smartest Wool Scarfs you've seen—made for women but suitable for boys, too. Checks, stripes, plaids and block effects in a wide range of patterns and colors. Monotone or contrasting shades . . . self-fringed ends . . . size 8 x 50 inches. Regular $1. 300 of them—all one price Bay Day **69c**

Street Floor at "The Bay"

END-OF-SEASON SALE WOMEN'S

Vests, Knickers, Panties

Be cosy this cold, damp season—wear wool undies that snuggle up to your skin and keep you gloriously comfy. Fine flat-knit and Botany wool . . . cuffed-knee panties, knickers and vests with built-up straps. Regularly 79c and $1 ..... **59c**

Women's Rayon Panties and Bloomers

A factory clearance of Ladderproof and Pique Rayon Undies. Lace-trimmed panties and tailored knickers. Pink, peach, white. Regular 50c. Bay Day **29c**

Women's Cosy Flannelette Gowns

Fashioned from white Saxony flannelette. Short sleeves . . . V or square necks, and piped in contrasting colors **50c**

Women's English Winceyette Gowns

Short or long-sleeve styles, with V or high necks. These Gowns are well finished with double-sewn seaming. Bay Day **1.19**

Slips, Gowns and Pyjamas

Tailored and Lace-Trimmed Suede Slips. Odd Rayon Gowns and Pyjamas. 120 garments selling at **79c**

Second Floor at "The Bay"

Bay Day Sale of 300

Women's Home Frocks

BAY DAY'S full of surprises . . . you'll agree that this is a pleasant one. Fresh tubfast prints in floral, plaid or polka dot patterns. Sleeveless and short-sleeve styles; light and dark grounds. All sizes from 16 to 42. Ordinarily $1.... **69c**

Foundation Garments

At a Price Only Made Possible by a Factory Clearance

150 women will be delighted with this offer—a group which includes: Side-Hooking Girdles, Front-Clasp Girdles, Step-In Girdles, Two-Way Stretch Girdles, Inner-Belt Corselettes and Back-Lace Corsets **95c**

Second Floor at "The Bay"

Hurry Down for Your Choice of These!
100 ONLY FOR BAY DAY

Brand New Dresses

Yes, sirr-e-e-e, a BARGAIN, and when we say bargain, we mean it! Smart dresses . . . business, afternoon and hostess lengths. Styling, finish and trimmings that you'd expect to find only in higher-priced frocks. All colors. Sizes 14 to 46 ..... **2.98**

Crepe--Satin--Taffeta Cleverly Styled Blouses

We can tell you about the quality, the fascinating styles, the interesting trimmings—but you must SEE the Blouses to realize the VALUE you're getting. Eggshell, pastel shades and fancy checks in either short, puff or full-length sleeves. Sizes 34 to 40. These would sell regularly for $3.50 and $3.95. BAY DAY **2.49**

Second Floor at "The Bay"

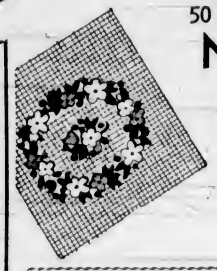

50 Pieces Ready-to-Work

Needlework

Regular $1.35 ..... **89c**

Special! Special Needlepoint in floral designs . . . sizes for stools, chair seats or cushions. The canvases are 19 and 22 inches square.

Art Needlework, Second Floor at "The Bay"

Natural Pongee Silk

300 YARDS—clear natural color and of fine texture. A suitable weight for many purposes. Yard **24c**

Suede Taffeta Silks

Sky, mauve, navy. 36 inches wide. A Suede Taffeta that is usually sold at 59c. Bay Day, yard **39c**

Street Floor at "The Bay"

800 HANDKERCHIEFS

- Large sport size linen prints; small all-over prints; many embroidered. In a variety of colors. Regular 15c to 25c **9c**

SCARF AND CAP SETS

- 75 of them, just arrived in time for BAY DAY. The very latest designs—you'll love 'em. A variety of colors to choose from **89c**

REGULAR $1 NECKWEAR

- Crepe, satins, piques. Some pieces are slightly counter-soiled, but they're wonderful value. Dainty collars and sets. Bay Day **79c**

PERFECT CHIFFON HOSE

- Dull, clear and perfect fitting. Broken assortment of a regular $1 line. All sizes and a good assortment of taupe, brown and fawn shades. **65c**

Street Floor at "The Bay"

Clearance—Children's Wear

120 GIRLS' PURE WOOL SWEATERS

Pullover style, round or V necks. Navy, brown, green, red, saxe, fawn. Sizes 2 to 12 years. Regular $1.00, for **69c**

KIDDIES' KNITTED SETS

Eight Brush Wool and Knitted Sets. Coat, hat and leggings. White, green, powder, yellow. Sizes to 3 years. Regular $2.95 ..... **2.49**

KIDDIES' THREE-PIECE SUITS

Seven only! Sweater, toque or beret and leggings. Pure wool suits, in jade, white and powder blue. Sizes to 3 years. Reg. to $5.95 ..... **2.95**

GIRLS' RAYON PYJAMAS

One and two-piece styles. Choice of red and white, blue and pink and other contrasting colors. Sizes 8 to 14 years. Regular $1.00 ..... **89c**

Second Floor at "The Bay"

CLEARANCE—WINTER HATS

- Fur Felts—exclusive models. Brim, turban and beret types. Good colors. Formerly $3.95 to $7.95 ..... **2.19**

REG. $1.95 TO $3.95 HATS

- Felts and a few velvets. Black, navy, wine, brown, dark green. Mostly brim styles . . . all head sizes. Clearing at **89c**

MISSES' KNITTED PYJAMAS

- Rayon and Cotton Snug-Fitting, Waffle-Knit, Two-Piece Pyjamas. Tea rose, peach, blue. All sizes **79c**

Bargains! Children's Slippers

Sizes 5 to 2. Felt House Slippers, in red or blue. Elk leather padded soles and heels. One strap and Everett styles. Regular 69c and 79c. Bay Day Price is **29c**

SHOP EARLY!

Second Floor at "The Bay"

50 PAIRS ONLY—MEN'S

BOOTS AND OXFORDS

1.88

Black leather uppers; Blucher cut style, with long-wearing Uskide soles and rubber heels. All sizes from 6 to 11.

Street Floor at "The Bay"

English Bone China Tea Sets

21 Pieces "Blue Willow" Pattern **3.79**

36 Sets Only! Never before have we heard of a Bone China Set of Blue Willow at such a low price. The set includes:

- 6 Teas and Saucers
- 6 Plates (Square)
- 1 Cake or Sandwich Plate
- 1 Sugar
- 1 Cream

China Dept., Third Floor at "The Bay"

Boys' Winter Coats

Sizes 6 to 10—Usually $7.95

Offering the balance of our stock of Boys' Winter Coats. Blue chinchillas, fully lined with all-wool polo cloth. Double-breasted styles . . . deep collar. BAY DAY **5.95**

11 Only—Boys' Mackinaw Coats

A grand Coat for Winter wear. Made of all-wool cloth . . . full belt. Sizes from 8 to 14 years. Regular $2.95 ..... **1.49**

Clearance Boys' Pullover Sweaters

Only 50 to clear at this price. V-neck, pullover style, in cardigan stitch. A variety of colors. Sizes 24 to 34 ..... **79c**

Boys' English Broadcloth Blouses

Strong and serviceable. Smart stripe patterns. Sizes from 6 to 14 years. Bay Day **45c**

100 Pairs Flannel and Serge Shorts

Heavy grey flannel or blue cheviot serge. Fully lined. Sizes 4 to 13 years. Pair **85c**

Men's Reg. $1.25 Combinations

Long or Short-Sleeve Combinations, ankle length. Knit from fine combed cotton yarns in elastic knit. They're natural shade and button style. All sizes from 36 to 44 ..... **95c**

Eiderdown Dressing Gowns

Warm fleecy Gowns, cut in full proportion. Silk girdle. Fawns, blues, browns. All sizes. 25 only, at **2.79**

Men's Silk Ties

Generous full shapes; wool lined to minimize creasing. Neatly finished. New colors and designs **44c**

Men's Broadcloth Shirts

These are first-quality Shirts, full-cut and good fitting. Collar attached or two separate collars. Striped or plain. All sizes, 14 to 17 ..... **84c**

Men's Paramatta Coats

Regular light-weight Coats in full-belt style for young men. Sizes 34 and 36. Formerly $2.95. Special at **2.50**

Men's Fancy Socks

Cotton and lisle mixture. A large range of patterns and colors. All sizes. Remarkably low-priced for quick selling. 3 pairs for **69c**

English Cardigans for Men

Imported All-Wool Cardigan Jackets in marl shades. Two pockets . . . button style. Tan and brown shades. All sizes. Reg. $1.95 ..... **1.49**

Men's Winter Coats

Regularly Marked $12.95 and $14.95

You'll have to be here at 9 sharp for these Coats. All-wool Winter-weight blue chinchillas. Belted and plain backs . . . double-breasted models. Perfect fitting. Sizes 35 and 39 to 46 ..... **$10**

And Another Group Regularly Marked at $18.50 and $22.50—Bay Day

Men's Winter Overcoats

They have the style and quality that men expect when they purchase from "The Bay." Ranges are broken—after heavy selling—so out they go at this reduction. Grey Meltons, Blue Meltons with velvet collar and Blue Chinchillas. Two size 38, one size 40, five size 42, five size 44, three size 46 ..... **12.95**

Men's Clothing, Street Floor at "The Bay"

ONE-DAY SPECIAL ON

Permanent Waves

For only $3.50 you get a haircut, shampoo and a "Bay" Permanent Wave. A test curl is given when necessary. Remember, only **3.50**

Only the very best materials are used in our work. Beauty Salon, Mezzanine Floor, at "The Bay"

Hudson's Bay Company.

INCORPORATED 2ND MAY 1670.

Macdonald's Cigarettes

Limited quantity. Special price (100 for 85c) 50 for **43c**

ALICE TOBACCO—Special price, per lb. **69c**

CORN COB PIPES—Small size. To clear 3 for **10c**

CIGARETTE MAKERS—Plunger type for tubes. Clearing at **10c**

Tobaccos, Street Floor at "The Bay"

What to Do

Health Service of the Canadian Medical Association and the Life Insurance Companies in Canada

The very characteristics which we admire in our friends annoy us in our enemies. We admire persistency in our friends, but call it stubbornness when displayed by our enemies.

One of the most annoying things about disease germs is their persistency.

Diphtheria is not the worst disease which afflicts mankind, but it is one we are never entirely rid of at any time. Year in and year out, diphtheria continues to menace life and health.

That this is so is a grave reflection upon the intelligence of mankind, because we are in a better position to overcome the diphtheria menace than we are to deal with practically any other disease.

Knowledge is power. We know as much about diphtheria as we may expect to know concerning any disease. The germ which causes diphtheria is so familiar that it can be recognized under the microscope. It is one of the few diseases for which we have a specific cure, provided this agent be used very early in the disease, and it is also one of that small group of diseases for which we have available a practical, reliable and safe means of prevention.

Diphtheria continues its ravages because unprotected children come in contact with diphtheria germs. It is practically impossible to prevent such contact, as there are many people who, although apparently well, harbor diphtheria germs in their throat or nose. They do not know this, and there is usually no reason to suspect them, but these "carriers" spread the germs to others, who then fall victims to the disease.

The child can be protected in such a way that he will be quite safe if he happens to be exposed to the germs. It is possible to build up in children a power of resistance which enables them to come out victors in any conflict with the germs of diphtheria.

This resistance is secured through what is known as diphtheria immunization, which consists in the injection of a substance—diphtheria toxoid. This is a perfectly safe procedure and is one which has the effect of stimulating the injected body to produce the protective forces which are effective in resisting the germs of diphtheria.

The younger the child, the greater is the danger. Diphtheria immunization should be carried out before the end of the first year of life. If your children have not been immunized, do not delay another day.

TRYING TO ENFORCE THEIR CURFEW LAW

FORT ERIE, Ont., Jan. 12 (CP).—Ten parents were given suspended sentence in magistrate's court yesterday, and ten youths warned on charges of loitering, in the police drive to clear Fort Erie streets of children after the curfew.

Chief Constable A. E. Griffin said today the drive will be continued, and all minors must be off the streets by 9 o'clock each night.

HEIGHT IN HILLS

COTTON PLANT, Ark.—Members of the Bosher family, who live near Hilleman, are believed to be the tallest group in the Ozarks. Their line-up: Philip, 6 feet 9 inches; Hiram, 6 feet 4 inches; their mother, Mrs. P. H. Bosher, 6 feet 2 inches, and footing the family, their father, P. H. Bosher, 6 feet.

HURRY! HURRY! HURRY!

For Your FREE ROYAL WEDDING PICTURES!

We knew these beautiful 9 x 12 rotogravure pictures of the Royal Wedding would be immensely popular, but we never anticipated such an avalanche of requests. We have had to repeat our order for these many times, and have only a limited number left—so fill out the coupon and bring it in NOW.

PHILCO

PHILCO 3118X—**$260**

This superb new model in magnificent walnut cabinet is the very last word in radio engineering. Not only does it bring all principal foreign short-wave broadcasts—all Canadian and American broadcasts but brings these with the incomparable tone made possible only by Philco's Patented Inclined Sounding Board.

DAVID SPENCER LTD.

RADIO DEPT.

Lower Ground Floor

FREE ROYAL PICTURE PACKAGE COUPON

• I am glad to avail myself of your FREE Offer of four beautiful pictures of the Royal Wedding in Westminster Abbey, London. It is understood that the request for these four pictures Free does not place me under slightest obligation.

My Name is.....

Address.....

My Present Radio is a.....

Year of Purchase.....

Meats, Provisions Delicatessen

Monday Values—Cash and Carry

MEATS—AS CUT IN CASE

Oxford Sausage, 2 lbs.	13¢	Minced Steak, 2 lbs.	13¢
Boiling Beef, lb.	6¢	Soup Bones, each	5¢
Thick Suet, lb.	6¢	Veal Steaks, lb.	14¢
Pork Steaks, lb.	13¢	Pork Chops, lb.	19¢
Pork Liver, lb.	10¢	Spare Ribs, lb.	11¢
Blade Roasts, lb.	7¢	Cross-Rib Roasts, lb.	9¢
Shoulder Steak, lb.	8¢	Round Steak, lb.	13¢

Eggs, Grade "A" large, doz.	24c	Veal Loaf, sliced, ½-lb.	10c
Silverleaf Lard, lb.	11¢	Cooket, 2 lbs.	19¢
Mild Cheese, lb.	17¢	Matured Cheese, lb.	25¢

Service Meats, Delivered

Point Steaks, lb.	29¢	Pork Chops, lb.	23¢
Beef Tenderloin Steak, lb.	55¢	Lambs' Liver, lb.	15¢
Veal Cutlets, lb.	25¢	Rib Lamb Chops, lb.	20¢
Centre Shanks, lb.	7¢	Centre Plate Beef, lb.	7¢

DAVID SPENCER LIMITED

Little Bedtime Stories

Reddy Fox Lies in Wait

—By THORNTON W. BURGESS—

Whenever there's a fox about
'Twill pay you well if you watch out.

Everybody knows that on all the Green Meadows and in all the Green Forest there is no one more clever and sly than Reddy Fox. Whenever he's about his neighbors are uneasy. They have reason to be. There never is any knowing where he will pop up or when.

Now Reddy knows just exactly as well as the hens when it is time for them to be fed. In fact, there is very little going on around Farmer Brown's which Reddy doesn't know all about. When Bully the English Sparrow told him that the Bob Whites were being fed at Farmer Brown's henyard, Reddy didn't have to do any guessing at all. He knew they were fed when the hens were fed, and knowing just when the hen were fed, he knew exactly when to go hide where he could watch.

So the very next morning, while the Bob Whites were getting their breakfast just outside Farmer Brown's henyard, Reddy was looking about down in the far corner of the Old Orchard. He knows just what kind of a place Bob White likes to hide in. It is his business to know. So as he looked about there in the corner of the Old Orchard, it didn't take him long to discover where the Bob Whites were staying. Very slyly he looked this way, that way, every way, to make sure that no one was watching him. Then he hid behind the old stone wall at a point where he could watch in the direction of Farmer Brown's henyard.

"Now," muttered Reddy to himself, "all I have to do is be patient. Those Bob White's will fly back here as soon as they have finished their breakfast. Having their stomachs full, they probably will take a nap. They haven't been disturbed here and they won't be looking for trouble. I will just keep quiet until all are asleep. Then, well, then I think I'll dine on Bob White, thank you!" Reddy grinned at his own joke.

Now Reddy felt sure that no one had seen him, but someone had. As a matter of fact, Bully the English Sparrow, sitting on the roof of Farmer Brown's barn, had caught sight of something red moving down

Then He Hid Behind the Old Stone Wall.

in the far corner of the Old Orchard and had guessed right away who it was. He guessed, too, why Reddy was there. He chuckled to himself wickedly and made ready to follow the Bob Whites back to the Old Orchard as soon as they had finished their breakfast.

Next Story: "Why Reddy Fox Missed a Bob White Dinner."

TOBACCO GROWERS GREATLY HELPED

OTTAWA, Jan. 12 (CP).—Tobacco growers of Ontario are in a happy frame of mind, Professor A. Leitch told the Royal Commission on Mass Buying here yesterday.

As a result of the publicity which blazed upon their conditions last Spring relative to their relations with the manufacturing companies, when the parliamentary committee ventilated their grievances against the tobacco manufacturers, they were able last year to dispose of their crop at prices highly advantageous to themselves and to the satisfaction of all concerned.

The result, Leitch said, was the incorporation of the growers in the Natural Products Marketing Act and an increase to the primary producer of $1,500,000 on a crop which, in 1933, had been sold for $3,500,000.

Local Astronomer Makes Public His Christian Belief

Dr. J. S. Plaskett, C.B.E., Renowned Head of Astrophysical Observatory Here, Holds Study of Nature and Personality Warrants Assurance of Wisdom and Love of God

By REV. DR. J. K. UNSWORTH

ANENT the approaching retirement of Dr. J. S. Plaskett, C.B.E., from his work at the Astrophysical Observatory, and the warm recognition of his character and achievements given on Friday evening at the Victoria Canadian Club dinner, a few questions naturally come to the front; such as these: Are all scientists materialists? or, to turn it around, are there any scientists who are Christians? Do the wonderful discoveries of modern science banish the idea of God and mean the death of religion? Can a Christian be an evolutionist? or, is the theory of evolution necessarily anti-Christian?

The city of Victoria can make a slight contribution to the discussion whether a man of science can also be a man of religion. For several years it has had as one of its most honored citizens one of the world's most honored astronomers, in the person of Dr. J. S. Plaskett, who has recently received from the King's hands the parchment making him a Commander of the British Empire. Dr. Plaskett is, also, and has been a worthy member and trusted official of Christ Church Cathedral here. Often called to present the result of his researches in astrophysics before the world's highest scientific congresses, and honored with degree after degree for his distinguished erudition, he comes back to his work at the Observatory and on the following Sunday is found in his pew in the Cathedral.

The brilliant astronomer is a devout churchman. For the last ten years he has been a member of the church committee, a member of the diocesan synod and was a director of the Cathedral Buildings, Limited, an organization that looked after the erection of the Cathedral. He is not a man for whom his clergyman has to apologize; indeed, the rector chose him for his warden. More than by the offices he has held, this communicant has commended religion by his truly Christian personality, consistent, kindly and devout.

KNEELS AT ALTAR RAIL

Victoria can contribute, therefore, to the discussion as to the relation of science and religion, by pointing to one of the world's most notable astronomers as one of the city's most consistent church people. To put it thus: Dr. Plaskett turns from scouting through immeasurable spaces of stellar galaxies to kneel at the altar rail. The earthly incarnation of the Infinite Architect is his Saviour.

Last Friday evening, the man of science testified to his being also a man of religion. He acknowledged the hand of God in his own life, and in the order and majesty of the universe. Also, about eighteen months ago, Dr. Plaskett made a public avowal of his Christian belief. He gave an address in Christ Church Cathedral on this very matter of religion and science, starting from the words of the 19th Psalm, "The heavens declare the glory of God, and the firmament showeth forth His handiwork." This address was published in The Canadian Churchman, of Toronto, and is a delightfully clear exposition of how God is revealed in nature and personality.

"Surely," said this man of science, "no observant, thoughtful person can look about him and ponder upon the inner meaning of the phenomena everywhere manifested in nature, without being impressed by the feeling that all these marvels could not have happened by chance, nor meditate upon them without seeing the hand of God in them. They lead naturally and inevitably to considerations of the Power and Wisdom behind them."

Backing up this general statement, Dr. Plaskett goes on to note, first of all, the signs of God in ordinary things, in the nature that is near to us. He tells of atoms, of which all things are composed. The atom is so small that over 100,000,000 of them could be placed side by side in an inch. The atom in turn is made up of electrons and protons, these so tiny that, small as are the atoms, 100,000 electrons could be placed in the width of one atom. Notwithstanding its minuteness, the atom is a wonderful complex structure, composed of the nucleus surrounded by electrons, something like a miniature solar system, and, like the solar system, in mainly empty space. These give, do they not, he asks, "an exalted impression of the Infinite Wisdom and Power of the Creator?"

THE INFINITELY GREAT

From the infinitely small the man of science takes his readers up to the infinitely great, to get a picture, not perhaps, he says, more wonderful, but much more impressive to our finite minds, a grander conception of the wonders of creation. He conducts his hearers into the sky that he knows so well. Now we must take aeronautic wings of imagination to follow the astronomer in his flight. The sun, he tells us, with its whole planetary system, one of which is this little speck called the earth, on which humans are like ants, is but one of—here spread your wings, O reader—100,000,000,000 stars that form the particular galaxy or stellar system to which the earth and sun and planets belong. This galaxy has a diameter of 100,000 light years—everyone knows what light years are, the distance light travels in one year.

To picture mentally the immensity and complexity of this stellar system is practically impossible. Yet the learner (with the wings) must fly further. For there are "untold millions of other galaxies, each about a million light years from its neighbor, extending beyond the capacity of the most powerful telescope to penetrate."

"Even the most modest attempt to picture in our minds," says this man of science, "the immensity and grandeur of the universe, can hardly fail to lead our thoughts towards the supreme Intelligence and the infinite Power that must lie behind it, to the Creator and Ruler of the universe."

In the orderly beauty of the universe, also, are seen signs of the same Intelligence. Every phenomenon follows definite and unchangeable laws. Imagine the absence of this order. There would be confusion worse confounded.

LIFE, MYSTERIOUS ESSENCE

The man of science passes from inanimate matter to matter endowed with life, that "mysterious essence which, united with certain forms of matter, produces something that is more than matter, that endows matter with new and miraculous properties." Man has not been able to capture this elusive and mysterious essence, has never been able to produce even the lowest form of life. Dr. Plaskett quotes Sir Frederic G. Hopkins, president of the British Association two years ago: "Most biologists, I think, have agreed that life's advent was at once the most improbable and the most significant event in the history of the universe."

Science acknowledging ignorance and defeat, and being unable to find any human explanation of the miracle of life, "we can only turn to God." Thus does the man of science, who knows so much, direct us who know so little. "Turn to God."

Rising from the lower forms of life to the higher, the scientist points to man as the culminating point, the summit of creation. To man, God has given that most marvelous faculty of reason, by which he, a mere speck of dust inhabiting for a brief time an insignificant planet, is able to penetrate into the interior of an atom on the one hand and into the inconceivable depths of space on the other. Man has also been endowed by a loving God "with the sense of moral and spiritual values, with the urge towards the higher ideals of life and with a conscience always fighting against the forces of evil. Man has been given, if in a very imperfect degree, some of the attributes of his Creator; man has been made in the image of God."

PERSONALITY OF GOD

From personality in man, the man of science bids us look up and know the personality in God. He cannot conceive that the Creator should be inferior to the created. It is not consistent, it is not reasonable. "It seems to me folly and blasphemy to think of denying to God such attributes as love and fatherhood, when they are found in human personality." So he takes the highest step: "If a God of infinite power and wisdom created and rules the universe, then a God of supreme love and fatherhood cares for the creatures He has made in his own image."

In discussing the progress from lower to higher forms of life, Dr. Plaskett confesses himself a believer in the theory of evolution. It gives, he thinks, a "much grander and nobler picture than that of creation in a moment." Let him state the case for himself. "Even if we think, as is now the general opinion of science, that life evolved gradually from the lower to the higher forms, from protoplasm to man, the Creative Act and the Guiding Power was necessary. It has always seemed to me, and I think it would be the opinion of all thoughtful persons, that a conception of the Supreme Being as a wise and loving God who, having given the first spark of life, then guides it in evolving gradually, continually attaining to higher and higher forms, finally reaching man 'created in His own image,' is a much grander and nobler picture than that of creation in a moment."

Very simply and earnestly the man of science aligns himself with those who serve Christ. The way of the Christian requires similar qualities to those of a student of science. "Singleness of purpose, patience, unselfishness, honesty, all essential to a scientist, are also some of the qualities required of a Christian. In addition, the Christian requires the higher attributes, and those more difficult to attain, of love, faith, trust and complete surrender to the service of the Saviour."

Victoria is the richer for having as a citizen a scientist so renowned and a citizen so devout.

BIRMINGHAM.—A gold signet ring found during excavation at Kidwelly Castle, its crest being an ostrich with a horseshoe in its beak, and attributed to Sir John Digby, who died in 1533, has been given to the British Museum.

FOR JANUARY SALE—MONDAY

Tremendous Reductions!

Smart Winter Coats

Fur Trimmed or Tailored

GROUP ONE—Includes Tailored and Fur-Trimmed Coats in grey, brown and navy. Sizes 16 to 40. Values to $25.00 for..... **$10.00**

GROUP TWO—Includes finer qualities and more expensive furs, in Tailored and Fur-Trimmed Coats. Sizes 16 to 44. Values to $35.00 for..... **$12.50**

GROUP THREE—Plain Tweeds in several shades and patterns. Smart styles. Also Coats of superior grade cloths in navy and black. These are trimmed with sable and mink. Sizes 18 to 42. Values to $39.50. On sale for..... **$17.50**

GROUP FOUR—Better Grade Coats, charming in style and quality. These are luxuriously fur trimmed and shown in sizes 18 to 44. Regular values to $49.75 for..... **$25.00**

—Mantle Dept., 1st Floor

Fur Jackets

Lapin Jackets, genuine skin. Brown or beige. Sizes 16—36 and 40. Values to $29.50. Selling at..... **$10.00**

—Mantle Dept., 1st Floor

Our Entire Stock of

Afternoon Dresses

Further Reduced in Price!

Still a large selection of attractive styles left! And quite a choice in colors and sizes 34 to 40.

Values to $7.95 for..... **$2.95**

Values to $10.90 for..... **$3.95**

Values to $19.75 for..... **$7.90**

—Mantle Dept., 1st Floor

Women's Wool Suits

At Further Reductions Monday

SUITS IN THREE-PIECE STYLES—Sizes 34 and 36. Values to $35.00, for..... **$15.00**

THREE-PIECE SUITS—Smart styles in shades of brown, green, beige, grey, black and white. Sizes 34 to 44. Values to $17.90 for..... **$5.90**

TWO AND THREE-PIECE SUITS—Very neat and of good quality. Sizes 34 and 36. Values to $10.90 for..... **$2.95**

—Mantle Dept., 1st Floor

Quality FOOTWEAR

Regular $8.00 to $10.00. On Sale Monday, a Pair **$5.95**

New "Skeleton-Type" Sandals for evening wear, hand-turned Pumps, Ties and Strap Shoes in fine black or brown kid, Beaubien Straps in black kid and Pumps and Ties in brown or black, Satin Pumps and Cuban-Heel Strap Slippers—in fact, the very "cream" of this season's fashions—all reduced for our annual January Sale!

—Shoes, 1st Floor

VAN RAALTE'S

New

3-Length Stockings . . . have FLEX in their tops

Flexteen (shorter-than-average), Flextop (average) and Flextra (longer-than-average) all have the new Van Raalte garter welt which stretches and then springs back into shape. It won't bind if you're full-thighed nor sag if you're thin-thighed. It always fits perfectly... And, of course, these new stockings also have Flextoe,* the exclusive Van Raalte eliminator of toe bunch and ankle wrinkles... All-silk of medium chiffon weight.

a pair $1.00

Made in Canada by MERCURY MILLS LIMITED

DAVID SPENCER LIMITED

LEGION BRANCH ELECTS OFFICERS

C. F. Holmes Again Chosen As President at Nanaimo—Presentation Made by I.O.D.E.

NANAIMO, Jan 12—At the annual meeting of the Nanaimo Branch, No. 10, of the Canadian Legion, on Thursday evening, C. F. Holmes was re-elected as president. Other officers elected were: S. Devlin, first vice-president; J. J. Cottle, second vice-president; chairman of the trustees, T. A. Barnard (re-elected); executive committee, J. B. Conway, J. T. Cameron, D. S. O. Strathearn, C. E. Salter, E. Clayton, F. Wagstaff, A. S. Coburn, D. Sawers and E. R. Wilson.

Following the business session a delegation from Bastion Chapter, I.O.D.E., headed by Miss E. Dobeson, supported by Mrs. J. F. Edge-Partington and Mrs. D. S. O. Strathearn, presented two pictures to the local branch. On behalf of the Women's Auxiliary, Mrs. William Mortlock made a presentation to Mrs. T. A. Barnard, retiring president. In appreciation of his past services, President Holmes was presented with a case of pipes, tobacco pouch and humidor.

A clergyman and an old major were playing a round of golf, in which the former was very aggravating. The major relieved himself by occasional outbursts.

"I think, sir," remonstrated the clergyman, "if you have no respect for yourself, you might at least show respect for the cloth."

"Hang it, man," thundered the major, "we're playing golf — not billiards."

BESIEGED BY LEOPARDS

SWELLENDAM, South Africa.—Government woodsmen in the Langeberg Mountains reported their camp besieged at night by armies of leopards and baboons.

REGINA, Jan. 12 (CP).—Trust companies operating in Saskatchewan will, by a bill to be introduced in the Legislature, be required to post a bond with the Government of $100,000. Notice of the introduction of the bill amendments to the Trust Companies Act was given by Hon. T. C. Davis, Attorney-General.

SECOND NEWS SECTION

The Daily Colonist.

SECOND NEWS SECTION

(ESTABLISHED 1858)

NO. 28—SEVENTY-SEVENTH YEAR — VICTORIA, BRITISH COLUMBIA, SUNDAY, JANUARY 13, 1935

VICTORIA GAINS CLOSE McKECHNIE CUP VICTORY

Charlie Conacher Takes Scoring Lead as Leafs Trounce Chicago Black Hawks

Drives in Trio of Goals as Toronto Registers 5-1 Win

Right Winger Had Great Night as Queen City Squad Turns Back Chicago With Ease — Canadiens Triumph Over Maroons, 3-2 — Rangers Defeat Americans, 3-1

TORONTO, Jan. 12 (CP). — The "kid line" guns of the Toronto Maple Leafs boomed as loud as ever tonight, as the Leafs upset the Chicago Black Hawks, 5-1, in a thrilling National Hockey League game. A crowd of 12,500 watched one of the season's most sensational displays. Charlie Conacher, great Toronto right winger, wrested the league scoring leadership from his mate, Harvey Jackson, by bagging three goals and one assist. Jackson got one goal and one assist. Joe Primeau scored the odd tally.

CHARLIE CONACHER

Despite a great display by the veteran Howie Morenz, the Leafs had a substantial margin most of the time.

Morenz scored early in the first period and he might have had three or four more, but for fine goal-tending by George Hainsworth and Howie's own erratic shooting.

Conacher scored in each period, the Leafs leading, 3-1, at the end of the second period.

The line-ups:

Chicago	Position	Toronto
Chabot	Goal	Hainsworth
Burke	L.D.	Day
Coulter	R.D.	Hollet
Romnes	C	Thoms
Couture	R.W.	Kilrea
Thompson	L.W.	Boll

Chicago Spares—Wiebe, Morenz, March, Locking, Kendall, Cook, Gottselig, McFadyen and Trudel.

Toronto Spares — Horner, Blair, Clancy, Cotton, Conacher, Primeau, H. Jackson, A. Jackson and Kelly.

Officials—J. O. Cleghorn and W. Bell.

Summary

First Period—1, Chicago, Morenz (Gottselig), 4:00; 2, Toronto, Conacher (Thoms-H. Jackson), 12:45. Penalties: Horner, Burke.

Second Period—3, Toronto, Conacher (Primeau), 10:05; 4, Toronto, Primeau (Conacher), 11:01. Penalties: Horner, Kendall, Kelly.

Third Period — 5, Toronto, H. Jackson, 12:38; 6, Toronto, Conacher (Primeau-Horner), 13:29.

CANADIENS BEAT MAROONS

MONTREAL, Jan. 12 (CP).—The Montreal Canadiens put on a burst of speed, before a crowd of 10,000 wildly cheering hockey fans tonight, to defeat their fellow townsmen, the Maroons, 3-2, and draw out of a tie with the St. Louis Eagles for last place in the National Hockey League. The victory left the Canadiens holding fourth place all alone, and trailing the New York Americans by three points.

The Maroons held the lead twice, but the Canadiens tied it up each time and finally won the battle on a brilliant goal by Sylvio Mantha in the final period.

Russ Blinco took a pass from Earl Robinson in the second minute of play to put the Maroons one up, but ten minutes later Aurel Joliat tied it up, shooting home Pete Lepine's rebound. Before the period ended, however, the Maroons were in front again, Dave Trottier scoring when Mantha and Nels Crutchfield both were in the penalty box. Leroy Goldsworthy's shot mid-way through the second period tied the score again. Mantha's solo goal half-way through the final period decided the issue.

The line-ups:

Maroons	Position	Canadiens
Connell	Goal	Cude
Wentworth	R.D.	Jenkins
Evans	L.D.	Carson
Blinco	C.	Lepine
Trottier	L.W.	Joliat
Robinson	R.W.	Larochelle

Maroon Spares—Conacher, Ward, Northcott, Marker, Cain, Gracie, Robinson, McKenzie and Gainor.

Canadiens Spares — G. Mantha, Savage, Crutchfield, Riley, Raymond, McGill, Mondou, Goldsworthy and S. Mantha.

Officials—Stewart and Smith.

Summary

First Period—1, Maroons, Blinco (Robinson), 1:38; 2, Canadiens, Joliat (Lepine), 12:20; 3, Maroons, Trottier, 17:12. Penalties: Cain, S. Mantha, Crutchfield.

Second Period — 4, Canadiens, Goldsworthy (Riley), 8:47. Penalties: Cain, S. Mantha, McKenzie, Evans.

Third Period—5, Canadiens, S. Mantha, 11:24.

RANGERS COME THROUGH

NEW YORK, Jan. 12 (AP).—The New York Rangers defeated their townsmen, the Americans, 3-1, tonight.

The Rangers were ahead all the way, as Butch Keeling netted Charley Mason's fine pass in the first period, and Frank Boucher grabbed the puck after Earl Seibert had lost it to make the count 2-0 in the second. Boucher paved the way for the final tally, breaking away from a gang play, after Alex Smith had netted the only American goal, and passing to Ching Johnson for the shot.

The line-ups:

Americans	Position	Rangers
Worters	Goal	Kerr
Brydge	R.D.	Seibert
Smith	L.D.	Johnson
Himes	C	Boucher
Oliver	R.W.	W. Cook
Emms	L.W.	F. Cook

American Spares—Klein, Burke, Conn, Schriner, Carr, Chapman, McVeigh, Dutton and Murray.

Ranger Spares—Dillon, Murdock, Patrick, Somers, Keeling, Mason, Connolly, Starr and Heller.

Officials — Jerry Goodman and Eusebe Daigneault.

Summary

First Period—1, Rangers, Keeling (Mason), 11:10. Penalty: Seibert.

Second Period — 2, Rangers, Boucher (Seibert), 1:28. Penalties: W. Cook, Heller.

Third Period — 3, Americans, Smith, 17:21; 4, Rangers, Johnson (Boucher), 18:33. Penalties: Patrick, Conn, Brydge.

Headley Signed For Bout With Colored Boxer

VANCOUVER, Jan. 12 (CP). — Ronnie Headley, Ottawa welterweight, who was knocked out by Gordon Wallace last Tuesday in the eighth round of a scheduled twelve-round fight here, has been matched with Sonny Jones, colored Vancouver battler, for ten rounds here January 22, on the condition Headley makes 143 pounds for the bout.

General Mix-Up as Leafs Come Through

Here's the general mix-up that followed the last goal of the game against Canadiens by the rampant Leafs. Gordon Savage is seen fishing the puck out of the net, with Referee Daignault, who does clever work with his hands during a game, motioning a dramatic "cease fire," or something. Cude is lying on the ice facing his own goal. Leo Bourgeault, with the helmet, is sitting on the prostrate form of Bill Thoms. Bill's face is discernible near Cude's out-flung feet. To the left, Buzz Boll and Paul Runge are indulging in a glaring match, and the astute Hec Kilrea is skating away from it all. The Leafs finally emerged from the struggle with a 3-1 victory.

Blue Ribbons to Meet Bend Squad Wednesday Night

WITH Victoria Blue Ribbons battling Ray Brooks' Bend, Oregon, hoop quintette, in the final game, three hoop fixtures will be played at the Victoria High School gymnasium Wednesday evening. In the first game, billed to start at 7:10 o'clock, West Road will meet Hoyle-Brown, men's "B" undefeated league leaders, while the second fixture will bring together Pantorium and Unitys, women's "B" cage squads, in the first game of the two-game play-offs. Total points will decide the winners.

Motorboat Racing Meeting Tomorrow

A special meeting of all persons interested in inboard motorboat racing will be held at the home of C. Davies, 1618 Ross Street, tomorrow evening, at 8 o'clock.

Blue Ribbons Score Another Victory at Expense of Visitors

Local Hoopsters Coast to 25-18 Decision Over Mount Vernon Quintette — Hoyle-Brown and Lake Hill Come Through

Opposed by a none too aggressive basketball squad from Mount Vernon, the Blue Ribbons had little need to force themselves through four periods of play at the Victoria High School gymnasium, last night, to win by the modest score of 25-18. Fans enjoyed themselves in the second game of the evening, however, when they witnessed a smart battle between the fast-stepping Hoyle-Brown quintette and the Colonist, in which the former team snatched victory in the dying minutes of the game, when Robertson flipped in a basket to make the board read 24-22. Lake Hill continued to show class and set the Tillicums down, 41-28, in the opening encounter.

Ribbons lost little time in the first quarter and ran up seven points before the Mount Vernon Parkers managed to have Neff toss the ball into the basket. For the gallery the game throughout was slow, but the players on both squads worked hard. By the end of the first quarter, the score stood 9-2 in favor of the local ball tossers, and there was little doubt from then on as to which team would carry off the honors.

OUTSCORE RIBBONS

Although outclassed, the visitors doggedly hammered away at their opponents, causing considerable weakening on the part of the Ribbons. Failing to advance far into the Ribbons' territory, the Mount Vernon boys resorted to their trick shooting which, in the second quarter, netted them fourteen points, and the period ended with the score standing 19-16.

In the third and fourth quarters, stumbles took the place of scores. Only three additional points were scored in the third quarter by the locals, while the visitors managed to add but two on a shot by Neff.

Red Martin tossed the ball into the basket while on the fly and again on a free throw in the last quarter to conclude the scoring for the Ribbons, and the Mount Vernon squad was turned away scoreless.

Tommy Macedo handled the whistle in all games, and the scores follow:

Blue Ribbons—C. Chapman, McKeachie, Andrews, Martin (9), Peden (8), Craig, A. Chapman (6) and Wallis (2). Total, 25.

Mount Vernon — Minnahan (4), Brown (1), Soine, Thompson, Neff (10), Novis and Leatherwood (3). Total, 18.

Hoyle - Brown — Patterson (6), Levy, Caddell (2), Preston (5), Robertson (4), Fraser, MacMurchie, Goldsmith (7) and Tubman. Total, 24.

Colonist—Stipe (10), Clarke, McKeachie (4), Scott (2), Moore (6) and Elliott. Total, 22.

Lake Hill—B. Mitchell (17), Cunningham (2), Atkinson (13), Jones, R. Micholl (6), Bates (2), M. Atkinson (1) and McConnell. Total, 41.

BILL NORRIS TOPS BOWLERS IN CITY LOOP

Captures First-Half Honors With Fine Average—Colonist Leads

Toppling the pins at a steady pace for an average of 190.9 for forty-two games, Bill Norris, one of the city's premier maple smashers, gained more glory in the trundling pastime by heading the list in the Senior City Tenpin League at the Arcade Alleys. The averages released yesterday by Frank Moore, secretary of the loop, showed Norris out in front by two points.

Daily Colonist captured first-half honors with thirty-three victories and a dozen setbacks, while Poodle Dog Cafe finished second with twenty-nine wins and sixteen defeats. Tillicums were third and Victoria Shoe Repairs finished in the cellar. Andy Anderson, of the newsies, had high single game for the half, with a score of 256, while Art Porter and Bill Norris tied for high three-game total with 628.

Ron Wilson was second in the averages with 188.3, while Albert Hawkins was next in line with 186.5, and Jack McLennan was fourth with 183.1. The rest of the trundlers were well bunched.

LEAGUE STANDINGS

	Won	Lost
The Daily Colonist	33	12
Poodle Dog Cafe	29	16
Tillicum Athletic Club	18	27
Victoria Shoe Repairers	11	34

High Single Game—A. Anderson, 256.

High Three Games—A. Porter, 628, W. Norris, 628.

	Games	Average
W. Norris	42	190.9
R. Wilson	42	188.3
A. Hawkins	42	186.5
J. McLennan	27	183.1
A. Porter	39	181.2
J. Howell	42	180
J. Quinn	36	179
A. Riddell	42	178.5
H. Moulton	42	177.2
A. Falk	32	175.4
A. White	24	175
B. Pickup	42	175
A. Anderson	42	173.4
F. Moore	18	172.2
C. Kerr	39	172
C. Chislett	39	171
A. Potts	39	170
J. Simpson	39	169
B. Fuggle	40	166.1
C. Freer	41	160
J. Huxtable	18	160
H. Green	12	159

BROWN'S BEAUTIFUL DROP GOAL DECIDES RUGBY FIXTURE, 4-3

Stellar Halfback Sends Over Kick Which Gives Locals Hard-Fought Match Over University of British Columbia in Opening Tussle — Legatt Scores for Varsity

Sending over a beautiful drop goal twelve minutes after the squads went into action, from his opponents' twenty-five-yard line, "Buzz" Brown, hard-working halfback, brought Victoria's "rep" Rugby fifteen through to a well-earned 4-to-3 victory over University of British Columbia, yesterday afternoon, at the Royal Athletic Park, in the initial engagement of the annual and historic McKechnie Cup series. A comparatively large crowd braved a bitter cold wind to witness the battle, and were treated to a brand of Rugby which was hard fought, but spotty here and there throughout the eighty minutes.

Backed by a strong wind, the local ruggers had a decided edge in the opening half, and had they handled the ball right, at least two more tries would have come their way. They continually hemmed Varsity in their own area in the opening canto, with the exception of a few odd runs, one of which culminated with Strat Legatt, former University School star and wing three-quarter, going over near the corner for the first and only try of the match.

STRONG DEFENCE

Varsity had the margin in the second half, but Victoria's defence acted doggedly and refused to be penetrated, although at times, especially near the end, the students nearly got over. Varsity had the best of the scrum exchanges, constantly heeling out in the first half. They also held the advantage in the last period, but Victoria showed improvement. Both scrums were well backed up by Wally Stipe and Harry Robson.

It was really a "tight" game of the English code. Both three-quarter lines were bottled up time and again. Sometimes they got away on runs the fans like to see, but never did they gain the yardage they should have. Varsity were passing well at times, but their players took too long to get the ball out to the wings, who, when they did the receiving, were quickly smothered or thrown into touch. Victoria's threes did well, considering they had two newcomers to "rep" Rugby, Howie Anderson and Bert Simpson. The former showed a world of speed and was in the game all the time, while Simpson worked well after a shaky start.

The local manager and coach presented a baffling problem to Varsity when they played two fullbacks, McInnes, the regular, and Doug Peden. When McInnes was off on a run, it was Peden guarding the line, and vice versa when Peden was away doing duty upfield. This combination turned back the Point Grey lads times without number during a powerful second half onslaught.

ROXBURGH MARKED

It must not be forgotten that Tommy Roxburgh, brilliant half, was a marked man on the Varsity line-up. Even so, he turned in a great game, his dummying and engineering being pretty to watch. He is without doubt the "brains" of the U.B.C. fifteen, the same Roxburgh who guided North Shore to the senior provincial crown last year over 5th Regiment, just as clever, just as smart and agile as ever.

Doug Peden kicked off for Victoria as the opening whistle sounded. A scrum followed in Varsity's territory, and then the students got away on a run, Robson to Roxburgh to Legatt, the latter being brought down. Two line-outs followed, and then Fleming got away at full speed, but was a little too quick, and was called back on a forward pass. Varsity heeled the ball and another line-out took place, this time Maguire missing a pass as U.B.C. opened up a run.

Victoria were given a free kick for feet up, and the ball went to midfield on Peden's high kick. After eight minutes of even exchanges, Varsity got away on a beautiful run, which ended with Strat Legatt going over near the corner flag. Robson started the dash, picking the ball up from behind the scrum. He whipped a quick pass to the elusive Roxburgh, who gained ground, dummying twice as he twisted his way through a mass of players. Before being tackled he tossed to Mercer, and he, in turn, made the opening for Legatt. Mitchell's kick for extra points fell short from a hard angle.

BROWN REGISTERS

From the kick-off Victoria pressed hard, but Varsity relieved with a three-quarter run to midfield, and then gained further ground with their feet. Peden picked up the loose ball and sent Victoria back, but Griffin blocked the attack. Still in their opponents' area, Victoria took the lead when Brown suddenly turned in front of the uprights and sent over a lovely drop goal from near the twenty-five-yard line. Four minutes had elapsed after Varsity's try when Brown turned the trick, which eventually won the tussle.

Right after the kick, U.B.C. engineered a fine run, Robson to Roxburgh to Mercer to Roberts being the play, but nothing happened. Minutes later Rowe tried to get through but was tackled as he tossed to Simpson, who was winded by a hard tackle. At this stage Victoria were awarded a free kick for offside, but Pedens' try for more points was wide and short. Again Fleming was whistled back for taking a forward pass, but Victoria remained in Varsity ground and were trying hard to find an opening, but in vain.

Victoria's threes were not functioning right and that's the chief reason why they never did find a road to Varsity's line. Doug Peden sent another free kick high and deep into the invaders' area and Bankes, following quickly, knocked-on, and after a scrum and line-out, McInnes was given a free kick for an offside, but his attempt was low and under the bar. Shortly after Fleming got away on two runs, once he was tackled hard, and the other time, thrown out of bounds. From the resultant line-out, Brown tried to crash through centre, but was stopped near the line. U.B.C. came back with a rush but Peden relieved with a long and quick kick.

KICKING WILD

On a crossfield run Brown got as far as Varsity's three-quarter mark, and then Victoria started a peculiar kicking game, which gained them nothing as the kicks were straight to U.B.C. players and not to touch, where they would have meant yardage and put the locals in a scoring position. Peden rushed through for a fine gain, and Teskey added more yards by ploughing through with Engleson helping him along. Brown, Fleming and Bankes figured in another gain, but a free kick went against Victoria for passing off the ground. Just before the interval, Victoria had a great chance for a try, but Brown kicked straight, instead of tossing to his three-quarters.

Victoria opened on the attack in the second half but soon were repulsed to midfield, where a free kick carried Varsity still deeper into enemy territory. Following a line-

Continued on Page 14

Rugby Fixtures In Old Country

LONDON, Jan. 12 (CP).—Rugby Union games played today resulted as follows:

Blackheath 16, Harlequins 18.
London Welsh 6, Moseley 11.
Rosslyn Park 5, London Scottish 3.
Richmond 8, Portsmouth Services 0.
St. Bart's Hospital 3, Wasps 19.
Police 17, Royal Air Force 11.
Bristol 14, Army 3.
Bath 3, Northampton 8.
Bedford 8, Coventry 0.
Birkenhead Park 17, Guy's Hospital 5.
Cardiff 5, Swansea 0.
Crosskeys 15, Maesteg 0.
Leicester 17, Old Merchant Taylors 0.
Newport 3, Gloucester 8.
Nottingham 8, Headingley 19.
Neath 5, Penarth 0.
Pontypool 13, Cheltenham 5.
Redruth 16, Plymouth Albion 9.
Sale 12, Llanelly 12.
Waterloo 24, Manchester 3.
Edinburgh University 13, Edinburgh Wanderers 6.
Hawick 9, Watsonians 12.

H. J. Ketchen Is Appointed Manager of Touring B.C. Rugby Squad

H. J. KETCHEN, Victoria, and Captain M. Dobbie, Vancouver, were, yesterday evening, named manager and coach, respectively, of the British Columbia Rugby fifteen which will tour California next month, at a meeting of the British Columbia Rugby Union held in the Colonist board room. Final selection of the team will be made following the Victoria-Vancouver McKechnie Cup fixture at Vancouver on January 26. Sailing from this port on February 16, the squad will open their California invasion on February 20, when they will play against the University of California at Berkeley. On February 23, the British Columbians will oppose Stanford University at Stanford, and on February 27 will play the University of California at Los Angeles. The final match of the tour is billed for March 2 with the University of Southern California at Los Angeles. One day later the squad will leave for home and arrive here on March 7. While the itinerary for the tour is complete, final details in connection with the trip have yet to be made with the California officials, H. J. Ketchen, secretary of the B.C.R.U., announced last night. Mr. Ketchen also stated that arrangements were completed for the Varsity-Vancouver McKechnie Cup match, to be played on January 19 at Brockton Point, Vancouver.

Hockey Standings

NATIONAL LEAGUE

Canadian Section

	W.	L.	D.	F.	A.	P.
Toronto	17	5	2	74	50	36
Maroons	13	8	2	58	39	28
Americans	7	12	4	48	59	18
Canadiens	6	12	3	39	57	15
St. Louis	5	15	3	35	61	13

American Section

	W.	L.	D.	F.	A.	P.
Boston	13	9	1	53	48	27
Chicago	12	9	2	49	41	26
Detroit	10	10	3	62	45	23
Rangers	8	11	2	50	66	18

Northwestern League

	W.	L.	D.	F.	A.	P.
Seattle	11	2	2	46	20	24
Vancouver	7	5	4	48	47	18
Portland	5	6	3	37	41	13
Calgary	2	7	4	28	41	8
Edmonton	3	8	1	27	47	7

MINOR HOCKEY

INTERNATIONAL LEAGUE

At Fort Erie: Buffalo 3, Windsor 2.

At Cleveland: London 2, Cleveland 6.

BELIEVE IT OR NOT - - - - - - *By Ripley*

THE ANAGRAM OF RECEIVED PAYMENT IS EVERY CENT PAID ME

EXPLANATION FOR YESTERDAY'S RIPLEY CARTOON

Germany Refused the Saar—The Saar Territory belonged to France from 1792 to 1814. After the abdication of Napoleon I and his flight, Prussia, leading German Power, announced its intention to annex Saxony, which fought on the side of France. To save Saxony, Talleyrand, head of the French Government, first offered Prussia the Rhenish Province, then added the offer of the Saar Territory as a gift. In the First Paris Treaty of May 30, 1814, Prussia accepted the Rhenish Province but refused the Saar Territory. After Waterloo, however, Prussia reconsidered and obtained the Saar Territory in the Second Treaty of Paris, November 20, 1814. In 1866 Napoleon III offered Prussia $100,000,000 for the recession of The Saar Territory, but Prussia refused and held it until after the World War.

In 1923 when Germany decided to default on her financial obligations under the Treaty of Versailles, the German Government listed the Saar Territory as worth $416,000,000, while France countered by reducing this value to only $140,000,000.

Please address all queries to Cartoonist Ripley, c/o King Features, New York City, N.Y.

WESTS AND ESQUIMALT CHALK UP SOCCER WINS

Greenshirts Whip Leaders 4-0 While Dockers Beat City

Saanich Thistles Suffer Second Straight Defeat in Championship Race—Robinson and Purss Divide Scoring Honors—Esquimalt Registers 3-1 Victory

LEAGUE STANDING

	W.	L.	D.	F.	A.	P.
Saanich Thistles	8	2	1	22	14	17
Victoria West	5	2	3	23	18	13
Esquimalt	3	6	1	16	21	7
Victoria City	1	7	3	14	25	5

Turning in one of their best performances of the season and indicating in decisive fashion that they are very much in the fight for the Victoria and District Football League championship, a smooth-functioning Victoria West soccer eleven, blanked the Saanich Thistles, league leaders, 4-0, yesterday afternoon, at Heywood Avenue. The win sliced the Thistles' lead to four points, and materially improved the greenshirts' chances of grabbing off the honors. It was the second straight setback for the leaders, who only last week went down to defeat at the hands of Victoria City by a 3-2 score.

Playing on their home ground, Esquimalt checked in with a 3-1 victory over Victoria City, at Bullen Park, and, as a consequence, evaded the cellar position in the race for the league honors. With one match in the present round, and another complete round before the league schedule terminates, Esquimalt still has a mathematical chance of retaining the honors they annexed last season.

DOCKERS BEAT CITY

Coming through with two goals in the second half to break a first stanza one-all tie, Esquimalt soccer team yesterday scored a well-earned 3 to 1 victory over Victoria City at Bullen Park.

The game was fairly fast throughout, but the intense cold and the slippery field spoilt several fine attempts. A fair crowd was on hand to witness the encounter.

In the first half the City team had a decided edge on the play, but in the second portion of the match the dockmen played a far superior brand of ball than did the Victoria men.

A world of credit is due to Halkett and Reg Stofer, fullbacks, and Wally Rowe, goalie for the fine performance they turned in for the City. Heady work on their parts staved off certain goals.

FIRST TALLY

Play was even for the first portion of the game, the ball veering from one end to the other. Midway through the half when Glen Robbins, blond headed halfback for the City, smashed too hard into John Watt, the latter tallied on the resulting penalty shot.

Five minutes later Scotty Gelling scored after a City rush. De Costa was out of position when Gelling drove in a waist-high ball. The Esquimalt goalie had previously knocked out several attempts by the Victoria forward line.

Hodgson broke away but failed to get anywhere. Esquimalt pressed, but the ball was sent back to midfield, where it rested as the half died, score even.

Shortly after the second frame opened Esquimalt put on a power play featuring Barnswell, Scotty Stewart and Pepin, who had substituted for Noble. John Watt took a corner shot, but the ball was cleared. Halkett and Stofer turned back several rushes at this point.

PEPIN REGISTERS

After fifteen minutes of play Rowe was having a hectic session minding his net, shots coming from all angles. Finally, Pepin secured, and getting in close, launched a ball. It rebounded off Rowe, who slipped in attempting to clear. Pepin was quick to take advantage and tapped the ball in to put the dockers ahead. Barnswell was in on the play.

Soon after Jimmy Hay tricked his way through, and a lazy shot beat Rowe near the corner of the net. There was no further scoring in the match.

Ralph Alcock handled the whistle.

Teams follow:

Esquimalt—De Costa; Joe Watt and Marsh; Sweeney, McBay and Hay; Noble, Wagland, John Watt, Stewart, Barnswell and Pepin.

Victoria City—Rowe; Halkett and Stofer; Moore, Glen Robbins and Gibson; E. Barnswell, Gelling, Youson, Jack and George Payne and Hodgson.

WESTS BLANK THISTLES

Running in a lone marker late in the initial half, and three more in the final canto, a well-balanced and smooth-working Victoria West eleven whitewashed the Saanich Thistles, 4-0, at Heywood Avenue. Archie Purss, curly-headed centre-forward, and "Scotty" Robinson, elusive inside left, shared the scoring honors by netting two goals apiece. The greenshirts played some smart football and their front rank displayed plenty of excellent combination.

Looking their best in the early stages of the fixture, the Thistles appeared to be heading for another victory over the second-place Victoria West eleven, but once the green-and-white-sweatered boys got settled and began to hit their stride, the Saanich lads were out of the picture.

THISTLES ATTACK

Saanich opened on the attack and Polantino, recruited from the Juvenile League, grazed the upright with a first-time shot. Still applying the pressure, the Thistles' forwards looked bad, and very often were bunched in front of the net.

Breaking up the offensive, the greenshirts went on the attack when Barnes, clever centre-half, cleared just outside the penalty area, and seconds later Purss missed the Thistles' goal by inches. Chalmers cleared Glancy's weak shot from close range and sent his teammates on the attack.

Play returned to the Saanich end of the field and Chalmers punched out a dangerous shot from Bell, on the right wing, and then saved again from Glancy. At the other end of the field, Restall gave a corner when he attempted to clear Pearce's shot.

Chalmers saved from Bell and then Purss just missed with another first-timer. Seconds later the Saanich goalie fumbled Bell's hot cross and Essler was forced to give a corner in clearing from the goalmouth.

PURSS SCORES

With thirty-five minutes of the half gone, Wests scored their first marker and the only tally in this canto when a fine combination play from Bell to Robinson to Purss resulted in the latter scoring in an empty net as Chalmers came out to meet him.

Just before the half ended, Campbell, Saanich centre-forward, shot wide with the goal at his mercy.

Wests started out in great style in the second half and it was not long before they made it 2-0, with Purss again doing the scoring. Bell worked his way in close and sent a terrific drive at Chalmers, which he saved, but Purss booted the rebound into the net before the goalie could get set.

Shortly afterwards the greenshirts made it 3-0. Chalmers saved in succession from Bell and Purss, but the third shot in as many seconds, from the toe of "Scotty" Robinson, landed in the net.

RESTALL SAVES PENALTY

Hopelessly outclassed, but fighting all of the way, Saanich Thistles passed up a golden opportunity a few minutes later when a foul was called on Lorandini, in the penalty area. Sammy Essler took the spot kick, but a sensational diving save by Tommy Restall, brilliant young net-minder of the Wests, saved a sure goal.

With the greenshirts on the attack again, Chalmers was forced to act fast to save from Speller, Saanich halfback, as he headed into his own goal in attempting to clear.

"Scotty" Robinson scored the fourth and final tally. After his teammates had forced four successive corners, Robinson, from close range, picked the far corner of the net with a beautiful shot that never gave Chalmers a chance to save.

Early in the second half, Roy Barnes and Bob Pearce, opposing centre-halves, squared off at midfield and for a second it looked as if the boys would settle their differences in a fistic display, but "Scotty" Robinson assumed the role of peacemaker and nothing of a serious nature happened. Other players came to the rescue and everything passed off peacefully.

Joe Crowe replaced Bob Pearce, Thistles' centre-half, late in the final canto, for the only substitution.

Dowds refereed.

The teams follow:

Victoria West—Restall; Lorandini, Laird; Storey, Barnes, Stewart; Bell, Peers, A. Purss, Robinson and Glancy.

Saanich Thistles—Chalmers; Essler, Legget; Williams, Pearce, Crowe, Speller; Viggers, Polantino, Campbell, Morgan and Price.

C.C.M. Bicycles From $29.75

Toys, Sporting Goods, Fishing Tackle and Hunters' Supplies

Bicycles and Sporting Goods

PEDEN BROS.

1410 Douglas St. G 5911

MEN'S BLUE SERGE SUITS

EXTRA VALUE $25

In Several Models—Exceptionally Well Tailored and Good Fitting

Price & Smith, Ltd.

614 YATES STREET

ENLARGED PROSTATE GLAND

And All Urinary Ills of Men

CONSULT US

Book on "Evils of Modern Society," with articles on Loss of Manhood and other ills of man, with Diagnosis Form, testimonials and advice, in plain envelope, Free.

OUR SPECIALTY

Treatment Without Personal Interview

ENGLISH HERBAL DISPENSARY, LTD.

1359 Davie St., Vancouver, B.C.

Established in Vancouver 12 Years

Irishman Makes Wrestling Debut

AMERICA'S own Dublin, which is Boston, of course, was the scene of the American debut of Danny O'Mahoney, Irish Free State wrestling champion, and Danny saw the sort of action that must have gladdened his stout Irish heart. He won. But that was only a detail. Roughhouse Ernie Dusek was his opponent, who fell before him in two straight falls, and then there was a protest from the Dusek side of the ring, and then—bedlam. It was a real old-fashioned Irish free-for-all for several minutes after that, and order was finally restored by the police. The scene in the ring during the melee is pictured. Dusek (at left) is not much interested in the fracas, but O'Mahoney, from the Green Little Isle, is trying to get into the battle (right) and is being deterred by his handlers.

BEAVERS BEAT BUYATS, 34-16

Earn Right to Meet Chinese Students by Clever Cage Victory

Overcoming a five-point deficit early in the first half and then continuing their fine team play in the second period to gain a 34-16 victory, Beavers defeated Buyats in the second and final game of the play-off series in the Sunday School Basketball League last night, at the Y.M.C.A. gymnasium. Beavers won the two-game series, 63-50, the Buyats having won the opener, 34-29. The winners will now meet Chinese Students for league honors. Foster's Furs took one of the consolation series from Ta-Wa-Sis, 22-18, while Y.M.C.A. took the measure of the Mets in the other, 35-9.

Teams follow:

Beavers—Jackson (10), Whitfield, Naysmith, Shimizu (2), Hornsby (6), Walker (10), Y. Ishida (1), M. Ishida, Kirkbride (5). Total, 34.

Buyats—Couch, Macmurchie (2), Hammond (1), Smart (4), Price, Newman (2), Rawlings, Farey, Lemon (5), Patterson (2). Total, 16.

Ta-Wa-Sis — Taylor (4), Brown (2), Lyons, Jones (12), Robinson, Hogan, Holland. Total, 18.

Foster's Furs—Cozier (1), Speed (12), Rednap (4), Jackson, Renfrew (5), Smith, Parrott. Total, 22.

Mets—Renfrew (2), Carlow (6), Cozier, Clegg (1), Pridham, Williams, Fuller, Jury, Hornsby. Total, 9.

Y.M.C.A.—Elford (6), J. Mylrea (8), Finlayson (2), Harris (8), Berry (1), Harknett, Roach (7), Morrison (1), Young (1), F. Mylrea (1). Total, 35.

Ladysmith in Badminton Win

DUNCAN, Jan. 12.—Ladysmith badminton players were victorious over Y.P.L. in a fourth division match, played here this week, by a score of twelve matches to four.

Scores, with Y.P.L. players first named, follow:

Women's Doubles

Misses Petch and Corbie lost to Misses Jones and Quayle, 8-15, and won from Misses Morrison and Thompson, 15-6.

Misses Ford and Farwell lost to Misses Morrison and Thompson, 3-15, and lost to Misses Jones and Quayle, 9-15.

Men's Doubles

E. Burkholder and Kyle lost to Jones and Adderley, 6-15, and lost to Lumsden and Kerley, 6-15.

Flett and W. Burkholder lost to Lumsden and Kerley, 2-15, and won from Jones and Adderley, 15-8.

Mixed Doubles

E. Burkholder and Miss Petch beat Jones and Miss Jones, 15-9, and beat Adderley and Miss Quayle, 17-14.

Flett and Miss Ford lost to Adderley and Miss Quayle, 4-15, and lost to Jones and Miss Jones, 5-15.

Kyle and Miss Corbie lost to Lumsden and Miss Morrison, 13-18, and lost to Kerley and Miss Thompson, 11-15.

W. Burkholder and Miss Farwell lost to Kerley and Miss Thompson, 7-15, and lost to Lumsden and Miss Morrison, 2-15.

Soccer Activities

A workout of the Maccabees football team will be held this morning at 10:30 o'clock at the upper Beacon Hill ground. The following players are asked to attend: Harris, Graves, Spellar, Embrey, Fieldhouse, M. McBride, A. Murray, J. Murray, Wilmshurst, A. McBride, W. Graves, Garnot, Mitchell and Jack.

Local Sport Results at a Glance

FOOTBALL

Juvenile League Under Sixteen

Esquimalt 4, St. Louis College 1.

Hill's Corner 2, Capitals 0.

Under Eighteen

Victoria West Cubs 1, Victoria City 0.

Marigold Aces 7, Oak Bay 0.

Second Division

Esquimalt 2, Victoria City 2.

First Division

Victoria West 4, Saanich Thistles 0.

Esquimalt 3, Victoria City 1.

RUGBY

McKechnie Cup

Victoria 4, Varsity 3.

BASKETBALL

Victoria High School

Hoyle-Brown 24, Colonist 22.

Lake Hill 41, Tillicums 28.

Blue Ribbons, Victoria, 25, Parkers, Mount Vernon 18.

Y.M.C.A.

Beavers 34, Buyats 16.

Foster's Furs 22, Ta-Wa-Sis 18.

Y.M.C.A. 35, Mets 9.

WRESTLING

Herb Parks, Vancouver, defeated Karl Martin, Vancouver, two falls to one.

Joe Reno, New York, scored a one-fall victory over Young Tarzan, Edmonton.

Young Dr. Sarpolis scored a one-fall win over Young Des Anderson.

George Lowe and Vic Montana wrestled to a no-fall draw.

LIONS DEFEAT ESKIMOS, 6-4

Prairie Squad Drops First Game in Four Starts to Vancouver

EDMONTON, Jan. 12 (CP).—Edmonton Eskimos lost their first game in four starts here tonight when Vancouver Lions won, 6-4, in a Northwestern Pro Hockey League match. It was a thrilling game, featured by some grim checking and smart stick handling. Clint Smith with two goals and one assist starred for the winners.

Line-ups:

Vancouver—Clark; Creasy, Hutton; Clint Smith; Hextall, Kirk; Gray, O'Neill, Palm, Dyck.

Edmonton — Rheaume; Redpath, Mercer; Rimstad; Gagne, Carse; Cameron, Smith, Sheppard, Sutherland, Nickarz.

Referee—Amby J. Morgan.

SUMMARY

First Period—1, Edmonton, Carse (Rimstad-Mercer), 9:17; 2, Vancouver, Palm (Creasy), :23; 3, Edmonton, Gagne (Mercer), 10:00. Penalties: None.

Second Period — 4, Vancouver, Dyck, 14:49; 5, Vancouver, O'Neill (Hutton), :12; 6, Edmonton, Carse (Rimstad), 3:00; 7, Edmonton, Mercer, :50; 8, Vancouver, Smith, :20. Penalties: Kirk.

Third Period—9, Vancouver, Clint Smith, 2:40; 10, Vancouver, Hextall (Hutton and Smith), 6:00. Penalties: Carse, Kirk.

Annual Meeting of Tillicum Club to Be Held Tomorrow

The annual meeting of the Tillicum Athletic Club will be held tomorrow evening at 8 o'clock, at the club headquarters, Douglas Street. Reports on last year's activities will be submitted, and officers for the coming year elected. All members are asked to attend.

GHEZZI AND REVOLTA IN LEADERSHIP

Two Young Pros [illegible] Way in Los Angeles Open—Field Bunched

LOS ANGELES, Jan. 12 (AP).—Golf stars in their twenties dominated the play in the opening round of the Los Angeles open today, when Vic Ghezzi, raw-boned pro from the Deal, N.J., Golf Club, and Johnny Revolta, wild-haired but straight-shooting pro from Milwaukee, Wis., tied for the lead with scores of 68, two under par.

Tied for second place were two other youngsters, John Perelli, Lake Tahoe, and Dick Metz, bronzed Chicagoan, traveling the eighteen holes at a 69 clip.

Only four of the field of 130 starters were able to take "old man par" into camp, but Stanley Kertes, Los Angeles; Willie Goggin, San Francisco, and Jimmy Hines, veteran Long Islander, slugged it out with the "old man" on even terms, with 70 blows each.

Tied at 71 were Al Krueger, Beloit, Wis.; Henry Kaiser, Racine, Wis.; Horton Smith, Oak Park, Ill., and Paul Runyan, White Plains, N.Y., P.G.A. champion.

COURSE TRICKY

The initial round was played under a brilliant sun, but recent rains made the going heavy and there was little roll on the ball.

Some first-class performers were bracketed in the 72 rung. There was Gene Sarazen, who has won practically all the possible titles except the Los Angeles open; Olin Dutra, the national open champion, and Denny Shute, former British open champion.

Don Erickson, of Los Angeles, public links player, also scored 72 to lead the amateur. There were fourteen scores of 73, including Lex Robson, Toronto, Ont.

BITSY GRANT DEFEATS BELL

Atlanta Tennis Star Captures Miami Tournament in Straight Sets

MIAMI, Fla., Jan. 12 (AP).—Bryan M. "Bitsy" Grant, of Atlanta, pounded out a straight set victory over Berkeley Bell here today to win the third annual Miami Biltmore tennis tournament, 6-4, 6-2, 6-3.

Grant, rated national ten, thus conquered within two days two players ranked higher than he by the United States Lawn Tennis Association. Bell is rated national seventh, while Sidney B. Wood, Jr., whom the Atlantan defeated yesterday in the semi-final, is America's number two.

A year ago, on the same court, Grant was runner-up to George Lott Jr., of Chicago, now turned professional, for the tournament victory, after the pint-sized Georgian had upset the country's then number one player, Frank X. Shields.

Bell and J. Gilbert Hall, of South Orange, N.J., teamed to trounce Grant and his co-holder of the Southern doubles championship, Malon Courts, of Atlanta, 6-3, 6-1.

On the other side of the bracket, Wood and Dr. Eugene McCauliff, of Yonkers, N.Y., defeated Marcel Rainville, of Montreal, and Carroll Turner, of Miami, 6-4, 6-3. The doubles finals will be played tomorrow.

BROWN'S DROP GOAL DECIDES RUGBY GAME

Continued from Page 13

out and two scrums, play hovered around centre field for several minutes. A pretty run, Robson to Roxburgh to Roberts to Mercer to Legatt across the field gained Varsity valuable ground. They continued their march when Roxburgh kicked to touch. Repulsed again, Roxburgh led his men twice into Victoria's danger zone, but Peden blocked beautifully to stop a dangerous offensive.

Varsity were trying desperately and Robson plunged through for another gain. A free kick relieved momentarily and then Victoria went down the field to Varsity's five-yard line, where Brown was hurt. He went off shortly after when tackled hard. Robson started another attack with Roxburgh, Mercer and Legatt figuring in the play. It ended on Victoria's twenty-five yard line. Brown came back on the field again. The students were pressing determinedly but Victoria was watching every road of attack carefully. Peden and McInnes were working together beautifully and were guarding the local line like hawks.

ROBSON CARRIED OFF

Harry Robson was carried off the field with a leg injury. Mercer tried a drop goal when Varsity moved into the local twenty-five yard area, but it failed miserably, while Peden also attempted a drop which fell yards short. Robson came back after several minutes, but was limping. Varsity continued heavy attacks and several times came near scoring, but it was a stubborn backfield they had to penetrate. The game ended with Varsity in Victoria territory.

C. E. Ley handled the game well, being impartial throughout.

Teams follow:

Varsity—Griffin, Legatt, Roberts, Mercer, Burd, Roxburgh, Robson, Harrison, Mitchell, Gross, Morris, Upward, Pearson, Maguire and McMullen.

Victoria—McInnes, Anderson, Fleming, Rowe, Simpson, Brown, Stipe, Teskey, Peard, Engleson, Nixon, Doswell, Peden, Bankes and Briggs.

MUST HAVE CARDS

VANCOUVER, Jan. 12 (CP).—Any feminine team or player not holding a 1934-35 Women's Amateur Athletic Federation of Canada amateur card after midnight, January 18, will be suspended from all amateur competition, Miss Ann Clark, secretary of the organization, stated in an official notice, issued today.

New Orleans Racing

FAIR GROUNDS, NEW ORLEANS, Jan. 12.—Results here today follow:

First Race—Six furlongs:

Two Brooms (Verbus) ... $21.40 $8.20 $5.00
Just High (Wagner) ... 4.80 3.40
Grattan (Turner) ... 2.20

Time, 1.13 1-5. Also ran: Donna Lascari, Fresh Air, Style Corner, Belinty.

Second Race—Six furlongs:

Magna Mater (Haber) ... $7.40 $4.00 $3.60
Barashkova (Kurenic) ... 20.20 7.80
Principio (Rollins) ... 3.40

Time, 1.13 3-5. Also ran: Shirley B., Royal Guinea, Stephanus, Le Flore, Big Blue, Tufinuf, Prince Plato, Doc Conner, Princess Carolyn.

Third Race—Mile and one-sixteenth:

Kentucky Flyer (Kurenic) ... $21.00 $10.00 $5.00
Holland (Wagner) ... 21.20 10.60
Upon (Chestnut) ... 4.00

Time, 1.47 2-5. Also ran: On Leave, Supero, Smooth, Black Fool, Loyal Louie.

Fourth Race—Six furlongs:

Scythe (Petrella) ... $6.80 $4.20 $2.40
Ep (Terry) ... 5.00 3.60
Southland Duke (Chestnut) ... 4.00

Time, 1.13 1-5. Also ran: Heavy Sugar, Chief's Pride, Prince Suliaman, Inflate.

Fifth Race—Six furlongs:

Whizz Away (Young) ... $13.20 $6.00 $5.40
Funderburg (Turner) ... 5.00 3.40
Our Mae (Haber) ... 3.80

Time, 1.13 2-5. Also ran: Rickey Roo, Little Duke, High Mongul, Kentucky Green, Gunwale, Princess Belle, Glittering, Caleb, Eblis.

Sixth Race—One mile:

Bible's Choice (Balaski) ... $7.60 $4.20 $3.60
Zekiel (Reno) ... 6.60 4.00
Counsellor Crane (Petrella) ... 3.80

Time, 1.40 1-5. Also ran: Night a End, Parity, Fan Fern.

Seventh Race—One mile:

Northern Spy (Edwards) $10.20 $5.40 $3.20
Bank Shot (Turner) ... 6.00 5.60
Jack Biener (Rollins) ... 8.00

Time, 1.41 2-5. Also ran: Emine Lee, News Flashes, Irish Maiden, Drastic Lass, Monkey Shine, Divert, Ming Sun, Lady a War, Claret.

Weather, clear; track, fast.

OVERNIGHT ENTRIES

First Race—Six furlongs:

Southland Poet ... 107
Saxon Queen ... 102
Jacqueline D. ... 107
Black Anna ... 107
Lier ... 107
Might Surprise ... 112
Good Mary ... 107
Bessie Blues ... 107
Mapen ... 107
Donna Peep ... 107
Adelia A. ... 102
Pish Tush ... 112
Dewrock ... 107
Bunty Ann ... 107
Rasnwood ... 112
Maxine P. ... 107
Dosentine ... 112
Leo B. ... 112

Second Race—Six furlongs:

Polycron ... 100
Mint Drift ... 108
Mortime ... 110
Eleusagon ... 100
Halliard ... 110
Tharon ... 110
Dessner ... 105
Harvey's Choice ... 110
Primer ... 108
Shorthand ... 110
Gulfelano ... 110
Figuriste ... 100
Our Pride ... 103
Watch Lite ... 110
Kanal ... 105
White Cloud ... 108
Dixie Bee ... 105
Very Well ... 105

Third Race—Six furlongs:

Stuart ... 110
While Away ... 110
Chile Gold ... 108
Alamao ... 108
Gooseflesh ... 108
Ben Clot ... 113
Tennywood ... 113
Raffler Con ... 110
Northern Sir ... 110
Peggy's Peggy ... 103
Judge Dixon ... 111
Aurebon ... 110
Normahal ... 100
Celiba ... 108
Donny Johnny ... 108
Fulfill ... 110
Double Nugget ... 113
Busy Marie ... 104

Fourth Race—Six furlongs:

Laughing Tot ... 107
Brown Ray ... 113
Dixie L. ... 107
Fast Heels ... 113
Annie N. ... 105
Sir Kai ... 118
Beau Charlie ... 112
Spoiled Boy ... 118
Priceless Miss ... 113
Impunity ... 118
Flo Along ... 99
All Night ... 113
Vonset ... 113
Butterfly ... 105
Tall Tim ... 104
Idle Wild ... 100
Dark Thoughts ... 110
Gordon ... 105

Fifth Race—One mile:

Yarnallion ... 113
Traggat ... 102
Bokie B. ... 105
Hip Boots ... 102
Barbara Carom ... [illegible]
Bonnie Cap ... 102
Royal Purchase ... 102
Judge Urban ... 107
Alma S. ... 102
Abstain ... 107
Reigh Rose ... 111
Hereward ... 105
Mentality ... 107
Aglaia ... 105
Little Bubbles ... 103
Jack Murphy ... 110
Marabou ... 110
Oswego Princess ... 99

Sixth Race—Six furlongs:

Frost Bits ... 106
Luck In ... 100
Grattan ... 107
Red Diamond ... 107
Broadstep ... 107
Full Tilt ... 111
Creole Bird ... 102
Marie Jean ... 103
Shoot ... 104
Hammel ... 112

Seventh Race—Mile and one-sixteenth:

Bourbon Prince ... 108
Luck Piece ... 110
Try King ... 110
Lord Dean ... 110
Muff ... 100
Gold Ridge ... 110
Pot Au Mint ... 103
Shirley May ... 103
Dick Porter ... 110
Southland Toy ... 110
Transcall ... 93
Anson Bridge ... 111
Grand Volvode ... 105
Ping Coates ... 105
Cosmos ... 110
Wild Laura ... 110
Bas O Roses ... 105
Simon ... 110

Jack Crawford Is Winner of Tennis Title From Perry

Regains Australian Singles Championship From English Net Star in Four Sets, 2-6, 6-4, 6-4, 6-4—Loser Shows Strain of Campaign—Dorothy Round Triumphs

MELBOURNE, Australia, Jan. 12 (AP).—Fred Perry, of England, today lost the Australian singles tennis championship to Jack Crawford, Anzac ace, and immediately started a new wave of speculation concerning his prospects of turning professional, either as a player or motion picture actor.

Showing unmistakable signs of tiring mentally and physically under the strain of his campaign, and lacking control, the world champion Briton bowed in four sets to the Australian Davis Cup star, 2-6, 6-4, 6-4, 6-4.

They played their match for the title Perry wrested from Crawford last year, when he also won the Wimbledon championship and the American crown, before a packed stadium of 10,000 spectators in furnace-like atmosphere.

MAY TURN PRO

"This may be the last time Crawford and I will meet," Perry said as he headed for the showers. Friends here accepted the remark as an indication he had decided to turn professional, venturing forth either as a paid court player or as a movie performer.

"It was not a great match," Perry said, "but Crawford got in more winners than I did. My chance of winning went in the third set. Crawford returned what I thought was a 'put-away' shot and prevented me from gaining a 4-1 lead in games."

More aggressive, and taking advantage of Crawford's serving lapses, Perry swept through the first set in short order, but with the opening of the second chapter, Crawford kept his first service ball in the court and drilled away at Perry's backhand with powerful drives.

DOROTHY ROUND WINS

Dorothy Round, England's No. 1 woman player, won the singles championship by defeating her compatriot, Nancy Lyle, 1-6, 6-1, 6-3. The women's doubles final, in which Evelyn Dearman and Nancy Lyle met Mrs. Harry Hopman and Miss Bickerton, of Australia, was halted by rain at one-set all.

Perry is scheduled to leave Australia for San Francisco in a fortnight and, according to Bill O'Brien, New York sports promoter, the British player has asked to have a contract handy when his boat arrives on February 23. O'Brien offered him $40,000 to join a touring troupe that includes Bill Tilden and Ellsworth Vines, commencing in March and lasting through May.

Remember When

(Twenty-Five Years Ago)

That there will be real class in the Empress amateur boxing bouts on the third day of the coming month is a foregone conclusion, as busy Louie Lucas is leaving no stone unturned to get the best programme possible for the local fans that appreciate exhibitions of the manly art.

As secretary of the Empress Club, Lucas has always been a worker and now that he has started the boxing carnival and everything is arranged regarding the hall, permit, etc., he is going to try to get the best card available.

Charlie Cohen, the local curly-haired lad, who at one time held the amateur championship of Ireland, will be one of the main drawing cards, and Lucas is doing his best to get a suitable opponent for him. It was figured that he could be rematched with Al Jeffs, the J.B.A.A. boxer, but Jeffs, it is said, does not like going over the three-round route and cannot be counted on in the Empress bouts.

Joe Bailey, Victoria West's classy boxer, will be on the card and although negotiations have been made to get Dickson, of Cumberland, down, it is doubtful if he will come, as he is suffering with a sprained ankle.

• • •

The question is being asked: "Is Victoria going to have a lacrosse team?" Of course she is, but whether it will be a first-class twelve is another matter. That all depends on whether the devotees of the sport are in earnest in the effort to keep the city in the running. One man can't do it all, but if every club takes a hand there is no reason why the capital should not be satisfactorily represented in the British Columbia amateur league. The formation of a British Columbia series will be considered at Vancouver this week. This city should be strongly represented.

After years of playing without a nickname, University of Colorado football team has been given the title of the "Buffaloes." Four judges selected the name from thousands of entries submitted in a contest.

SALE

Bargains in Quality Apparel for Men and for Ladies

W. & J. WILSON

Men's and Boys' Clothes Since 1862

1217 GOVERNMENT ST. LADIES' SPORTS APPAREL—DACK'S SHOES G 5011

MANCHESTER CITY ELIMINATED FROM CUP SERIES

Cupholders Beaten By Tottenham 1-0; Upsets Take Place

Spurs Nose Out Defenders in Close Battle—Aston Villa and Stoke City Go Under—Portsmouth in Tie — Rangers Win — Celtic Trims Hamilton Academicals

LONDON, Jan. 12 (CP).—Manchester City, the cup-holders, were eliminated in their first start today, as the quest for the English Soccer Cup got under way in earnest. The City succumbed at White Hart Lane to the Spurs, 1-0. A year ago the Spurs similarly beat the then holders of the cup, Everton.

Portsmouth, who reached the cup finals last Spring, played to a 1-1 tie on their home grounds with Huddersfield Town.

First Division clubs were victorious nearly all along the line. Sheffield Wednesday handed Oldham Athletic a 3-1 reverse. The Arsenal blanked Brighton, 2-0. Liverpool registered a convincing victory over Yeovil and Petters, 6-2.

ASTON VILLA BEATEN

Two First Division clubs, however, succumbed to opponents from the lower ranks. In one of the biggest upsets of the day, Aston Villa, famed cup fighters, were beaten at Villa Park by Bradford City, 3-1. Just as surprising was the 4-1 trouncing that Swansea Town administered to Stoke City, contenders for the league championship this season.

Along with Yeovil, who had a convincing record before their decisive defeat by Liverpool today, the only two remaining minor league outfits were eliminated. Millwall beat Wigan Athletic, 4-1, and Norwich City defeated Bath City, 2-0.

Only four of the thirty-two matches saw First Division clubs pitted against each other, including the Spurs-Manchester City and Portsmouth - Huddersfield encounters. In the other two, Everton knocked out Grimsby Town at Everton by 6-3, and Middlesbrough and Blackburn Rovers wound up in a 1-1 draw.

Seven of the third round matches will have to be replayed.

SCOTTISH LEAGUE

GLASGOW, Jan. 12 (CP). — Rangers kept on top of the First Division of the Scottish League in today's soccer games, with a 4-2 victory over Ayr United. Celtic, in second place, kept on their heels by turning back Hamilton Academicals, 3-1.

A shift in the standing occurred in third place. While the Acads, previously tied with Celtic, were losing, Hearts moved one point ahead of them into third place, with a high-scoring 7-4 win over Airdrieonians.

St. Johnstone failed to better their position, as they were blanked by Partick Thistle, 3-0.

In the Second Division, Third Lanark were hosts to Cowdenbeath and defeated them, while St. Bernard's, also playing at home, kept pace with a 2-1 victory over Alloa.

Arbroath, previously tied with St. Bernard's, slipped a point as they tied with Brechin City, 1-1. The tie enabled Stenhousemuir to move into a tie with them in the standings. Stenhousemuir defeated King's Park, 3-2.

CUP RESULTS

Results follow:

Sheffield Wednesday 3, Oldham Athletic 1.
Aldershot 0, Reading 0.
Leicester City 2, Blackpool 1.
West Ham United 1, Stockport County 1.
Portsmouth 1, Huddersfield Town 1.
Brighton 0, Arsenal 2.
Burnley 4, Mansfield Town 2.
Yeovil and Petters 2, Liverpool 6.
Northampton Town 0, Bolton Wanderers 2.
Wigan Athletic 1, Millwall 4.
Tottenham Hotspurs 1, Manchester City 0.
Southend United 0, Sheffield United 4.
Walsall 1, Southampton 2.
Bristol Rovers 1, Manchester United 3.
Everton 6, Grimsby Town 3.
Birmingham 5, Coventry City 1.
Preston North End 0, Barnsley 0.
York City 0, Derby County 1.
Sunderland 3, Fulham 2.
Swindon Town 2, Chesterfield 1.
Hull City 1, Newcastle United 5.
Wolverhampton Wanderers 4, Notts County 0.
Leeds United 4, Bradford 1.
Bristol City 1, Bury 1.
Brentford 0, Plymouth Argyle 1.
Swansea Town 4, Stoke City 1.
Chester 0, Notts Forest 4.
Aston Villa 1, Bradford City 3.
Middlesbrough 1, Blackburn Rovers 1.
West Bromwich Albion 2, Port Vale 1.
Chelsea 1, Luton Town 1.
Norwich City 2, Bath City 0.

ENGLISH LEAGUE

Third Division, Southern Section

Charlton Athletic 0, Bournemouth 1.
Crystal Palace 0, Watford 0.
Queen's Park Rangers 4, Newport County 1.
Torquay United 3, Exeter City 0.

Third Division, Northern Section

Accrington Stanley 2, Rotherham United 3.
Chester and Barrow did not play.
Crewe Alexandra 1, Tranmere Rovers 2.
Darlington 3, Barrow 1.
Doncaster Rovers 1, Rochdale 0.
Gateshead 3, Halifax Town 1.
Hartlepools United 1, Lincoln City 5.
New Brighton 0, Wrexham 0.
Southport 0, Carlisle United 3.

SCOTTISH LEAGUE

First Division

Airdrieonians 4, Hearts 7.
Ayr United 2, Rangers 4.
Celtic 3, Hamilton Academicals 1.
Dundee 4, Queen's Park 1.
Dunfermline 3, Queen of South 1.
Falkirk 5, Kilmarnock 2.
Hibernians 4, Clyde 0.
Motherwell 1, Aberdeen 2.
Partick Thistle 3, St. Johnstone 0.
St. Mirren 5, Albion Rovers 4.

Second Division

Arbroath 1, Brechin City 1.
Dumbarton 5, Dundee United 1.
East Stirling 1, Leith Athletic 1.
Forfar Athletic 5, Montrose 1.
King's Park 2, Stenhousemuir 3.
Morton 8, East Fife 1.
Edinburgh 1, Raith Rovers 3.
St. Bernard's 2, Alloa 1.
Third Lanark 3, Cowdenbeath 2.

BILLIARDS

INTER-SERVICE LEAGUE

The standings (second half):

"A" League

	Played	Pts.
Veterans of France	1	2
Army and Navy	1	1

"B" League

	Played	Pts
Pro Patria	1	4
Army and Navy	1	0

"C" League

	Played	Pts.
Pro Patria	1	4
Army and Navy No. 1	1	3
Army and Navy, No. 3	1	3
Britannia Post	1	1
Army and Navy No. 2	1	1
Army and Navy No. 4	1	0

THIS WEEK'S GAMES

Fixtures scheduled for this week follow:

"A" League

Pro Patria vs. Army and Navy.

"B" League

Army and Navy vs. Pro Patria.

"C" League

Army and Navy No. 3 vs. Britannia Post.
Army and Navy No. 1 vs. Pro Patria.
Army and Navy No. 4 vs. Army and Navy No. 2.

CITY LEAGUE

LEAGUE STANDINGS (Second Half)

"A" Section

	P	W	L	Pts.
Pacific Club	3	3	0	3
Pro Patria	3	2	1	2
Elks Club	3	1	2	1
Veterans of France	3	0	3	0

"B" Section

	P	W	L	Pts
Tillicum A.C.	4	4	0	4
Pacific Club	4	3	1	3
Elks Club	4	1	3	1
Island Club	4	0	4	0

"C" Section

	P	W	L	Pts
Elks Club	4	3	1	3
Tillicum A.C.	4	1	3	1
Pacific Club	0	0	0	0
Sergeants' Mess, 5th Regt.	0	0	0	0

THIS WEEK'S GAMES

Games scheduled for this week follow:

"A" Section

Pro Patria vs. Pacific Club.
Veterans of France vs. Elks Club.

"B" Section

Island Club vs. Pacific Club.
Elks Club vs. Tillicum A.C.

"C" Section

Pacific Club vs. Elks Club.
Tillicum A.C. vs. Sergeants' Mess, Fifth Regiment.

Football Meeting

An important meeting of the Victoria and District Wednesday Football League will be held tomorrow evening at 7.30 o'clock in The Colonist board room. All clubs are requested to have delegates present.

In Choosing Wine

—let it be Port

and in choosing Port let it be

CONVIDO PORT

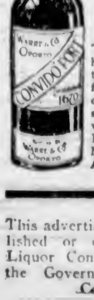

Then you are sure of having the best. Bottled by the same firm, Warre & Co., of Oporto (Portugal) since 1670. The world's favorite Port. In bottles only. Never sold in bulk. Ask for Convido.

This advertisement is not published or displayed by the Liquor Control Board or by the Government of British Columbia.

SPORT SNAPSHOTS

Skaters—Left to Right, Figure Skaters Katherine Durbrow, Marjorie Parker and Jane Nicholson Practise in New York.

Break!—When Referee Jack Sharkey, Former Champ, Breaks the Boys in a Clinch, He Doesn't Fool. The Bout Is in Boston.

New Captain—Bob Hajey, Left, Harvard's Grid Captain for 1935, Is Congratulated by Retiring Captain Herman Gundlach.

Swish!—Louise Hedlund, of Watertown, Mass., Is About to Whack the Ball During National Play at Longwood Courts, Brookline.

Alpha Club Wins Shuttle Fixture

Showing a marked superiority in each section, visiting Alpha Club shuttlers defeated Hillcrest Club, 11-5, in a Lower Vancouver Island Badminton League, Fourth Division, fixture.

Scores, with the home players first mentioned, follow:

Women's Doubles

Miss Dodsworth and Mrs. Richardson lost to Misses Jacklin and Thompson, 3-15.

Misses Ferguson and Simpson lost to Misses Jacklin and Thompson, 1-15.

Misses Ferguson and Simpson lost to Misses Elston and Jephson, 11-15.

Miss Dodsworth and Mrs. Richardson won from Misses Elston and Jephson, 15-10.

Men's Doubles

Howe and Ledson lost to Evans and Warder, 12-15.

Hoadley and Clearihue lost to Evans and Warder, 1-15.

Hoadley and Clearihue lost to Morgan and Stewart, 9-15.

Howe and Ledson won from Morgan and Stewart, 15-10.

Mixed Doubles

Miss Dodsworth and Ledson lost to Miss Jacklin and Stewart, 5-15.

Mrs. Richardson and Howe won from Miss Jacklin and Stewart, 17-14.

Mrs. Richardson and Howe won from Miss Thompson and Warder, 15-11.

Miss Dodsworth and Ledson won from Miss Thompson and Warder, 15-9.

Miss Ferguson and Clearihue lost to Miss Elston and Evans, 9-15.

Miss Simpson and Hoadley lost to Miss Elston and Evans, 4-15.

Miss Simpson and Hoadley lost to Miss Jephson and Morgan, 16-18.

Miss Ferguson and Clearihue lost to Miss Jephson and Morgan, 12-15.

SMYTHE, HORNER PROTEST RULING

NEW YORK, Jan. 12 (CP). — It seems that once in a while the tempestuous outbreaks of Messrs. Conny Smythe and Reginald Horner, of the Toronto Maple Leafs, are beneficial.

The peppery managing director of the Leafs and his colorful defence star were the leading figures in the protest against a goal being ruled out for the Leafs in Thursday night's game here against the New York Americans.

After the officials had refused to count Bill Hollett's marker that would have given the Toronto squad a 6-5 triumph Smythe declared never again would his team play in Madison Square Garden unless an electrical timeclock was hung in the Garden for all to see the minutes and seconds fleeting by.

Colonel John S. Hammond, president of the New York Rangers, now announces that much debated clock will be installed immediately. Of course the gray-haired colonel promised that once before, but this time he possibly means it.

Smythe's protest centred about whether the game was really over when the timekeepers rang the final gong. He and Horner claimed there was still twelve seconds to go when Hollett zipped in the argumentative tally.

BAMBINO TO REMAIN WITH THE YANKEES

Will Probably Sign With New York Again for Sum of $25,000

NEW YORK, Jan. 12 (AP).—Despite Babe Ruth's flat statement during the last world series that he will retire from baseball this year unless he gets a job as a major league manager, the New York Yankees will offer the veteran slugger a player contract for one more season. They expect him to sign it.

Babe Ruth

This is based upon the combined circumstance that no managerial job seems available for the Babe, in either big league, and that Colonel Jacob Ruppert, the owner of the Yankees, is unwilling to let Ruth go to any other club except as a pilot. "I will not stand in Ruth's way if he has any chance whatever to fulfill his ambition to be a manager," Ruppert told the Associated Press today. "I will not ask one single penny for his services from any club in either the American or National League, if it shows me definitely it is willing to install Ruth as manager."

WANTS BIG SUM

The colonel denied flatly he wants a substantial sum for Ruth's release, under any circumstances, but added it would be an entirely different proposition if a club desires Ruth merely as an assistant manager, or as a part-time playing attraction.

The Yankees paid Ruth $35,000 for participating, more or less, in 125 games last year. They probably will ask him to sign for $25,000 this year, which would still make him the highest salaried part-time player.

"I haven't heard from the Babe since he left the country," concluded Colonel Ruppert. "I don't know whether he will change his mind about quitting, if he doesn't become a manager. I doubt if he would be very happy out of baseball."

Table Tennis Fixtures

Fixtures carded this week for teams in the United Church Young Peoples Table Tennis League, follow:

Sidney vs. Centennial "A."
Metropolitan "A" vs. Esquimalt.
Centennial "B" vs. Victoria West "A."
Victoria West "B" vs. Metropolitan "B."

The first-mentioned team is the home team.

Peden, Van Kempen Set World's Mark In Six-Day Event

Victorian and Partner Ride Thirty-Two Miles an Hour at Kansas City Bike Race—Crossley and Walthour in Front

KANSAS CITY, Jan. 12 (AP).—A new deal in six-day bike racing was proclaimed by Promoter Willie Spencer tonight, as the outgrowth of the intermittent nature of cycling in effect here because of a city ordinance forbidding marathons.

Each twelve-hour daily spin on the American Royal Track is climaxed by a solid hour of sprinting, in which standings change almost quicker than the eye can perceive, and two world records have fallen in short order. Thus, each day's racing is a separate affair, but the points scored are counted in the final standing.

Elsewhere, the races will be run continuously and not on the twelve-hour basis in effect here, Spencer added, but each day there will be a last hour of mad sprinting.

The last hour of sprinting resulted in a new record of thirty-two miles in sixty minutes last night, when Piet Van Kempen and Torchy Peden beat the hour record set up Wednesday night by Frank Bartell and Freddie Zach.

LEADING PACK

The standing for today at the close of the afternoon sprints and after forty-four hours of cycling, during which the pedal pushers had covered 1,067 miles and five laps follows:

Leading — Albert Crossley, Jr.-Jimmy Walthour, 110; Ernest Muller-Savere van Slambrouck, 25.

One Lap Behind—Ernest de Buhlere-Henri Le Page, 135; Mike de Fillippo-Fioravanti Baggion, 70.

Two Laps Behind—Piet van Kempen-Torchy Peden, 115; Werner Miethe-Joseph Clignet, 70.

Five Laps Behind—Reggie Fielding-Tony Beckman, 15; Frank Bartell-Freddie Sach, 10.

At forty hours, for the entire race, Van Kempen-Peden was leading with 3,000 points, with Bartell-Zach a close second, 2,750.

BLUEBEARD IN FINE VICTORY

Noses Out Polish Beau to Take $2,500 Handicap at Santa Anita

LOS ANGELES, Jan. 12 (AP).—In a spinge-tingling duel with Polish Beau, the W. R. Coe Stables' Bluebeard today won the $2,500 San Pasqual Handicap for three-year-olds, at six furlongs, on the Santa Anita track. Bluebeard's time was 1:12 4-5.

The black son of Blue Larkspur outlasted Polish Beau's closing challenge by an eyelash, to win $2,190. He paid $8.60, $5.40 and $4.20.

Moonson was third, and Morning Mail, the favorite and a winner over a heavy track a week ago, finished fourth. The track today was slow.

The C. V. Whitney Stables' Jabot, making her first start here, whipped the ex-selling plater, Ted Clark, over the mile route in the sixth race for $1,000. Mad Frump was third and Wacoche fourth.

First Race—Three furlongs:
Retired (Howell) $66.80 $23.20 $12.40
Drawn Sword (Westrope) 3.80 3.20
Draft Sergeant (Sauler) 8.40
Time, :35 1-5. Also ran: Early Call, Mottled, Harrogate, Coutherb Way, Caliban, Kootenay Belle.

Second Race—Six furlongs:
Xipeu (Ray) $14.20 $7.20 $4.20
Violele (Neves) 12.00 5.60
Vine Hill (Coucci) 3.40
Time, 1:15 3-5. Also ran: Amy Cooper, Royal Chef, Sou'easter, Akeele, Early Star, Pon, Judge Austin, Leano, Alalato.

Third Race—Seven furlongs:
Aloching (Coucci) $16.00 $7.00 $4.40
Bubbling Male (Gess) 10.60 6.20
Straight Jacket (Westrope) 4.40
Time, 1:28 3-5. Also ran: Inheriter, Hoosier's Pride, Belle Grier, Terraine, Wateaga, Chatterfol.

Fourth Race—Seven furlongs:
Mild (Westrope) $9.00 $3.80 $3.40
Al Jolson (G. Smith) 8.20 5.00
Joe Flores (Mauro) 3.40
Time, 1:28 3-5. Also ran: Mucker, Help Yourself, Wax, Leave' Laughing Queen.

Fifth Race—Six furlongs:
Bluebeard (Richards) $8.60 $5.40 $4.20
Polish Beau (Luther) 6.20 4.40
Moonson (Dabson) 4.80
Time, 1:12 4-5. Also ran: Pantofle, Whirkola, Rough Diamond, Morning Mail, San Luis Rey, Gallaclay, Happy Helen.

Sixth Race—One mile:
Jabot (Robertson) $10.80 $4.40 $2.80
Ted Clark (Turk) 3.20 2.40
Mad Frump (Westrope) 2.60
Time, 1:40. Also ran: Wacoche, The Triumvir, Pomposity.

Seventh Race—Two miles:
The Petter (Pollard) $16.00 $5.60 $4.00
Bert John (J. King) 7.20 5.20
Royal Julian (Colpitts) 4.20
Time, 3:31 4-5. Also ran: Enigmatic, Bellman, Indian Red, Faux Pas.

Eighth Race—One mile:
Winslow (Coucci) $6.80 $4.60 $3.60
Lady Beth (J. King) 11.20 5.80
Fritter Circle (Clelland) 3.40
Time, 1:41. Also ran: Evidently, Chosen Pal, Young Bill, Tut Tut, Starbrook, Pelaxe, Fair Billy.

Weather clear, track slow, later good.

OVERNIGHT ENTRIES

First Race—Three furlongs.
Morseth 112
Caducean 112
Merciless 116
Red Canoe 112
Amalthea 112
Skinlon 118
Lucky George 112
Ina Dear 111
Baranca 110

Second Race—Six furlongs
Civilian 105
Fading Light 103
Pomparia 114
Chiclard 100
Red's Sister 105
Enella 110
Parr Boy 105
True Buck 100
Lady D 102
Glodaz 112
Alice Byrd 107
Marconna 112

Third Race—Six furlongs.
Hueu 112
John Bane 110
March Step 117
Gertie 104
Bal Fle 110
Chatterfol 112
Bine Crosby 114
Quick Flight 105
Sharp Thoughts 110

Fourth Race—One mile
Pundit 110
Itchman 105
Melody Lane 100
(A) South Gallant 107
Toro Flight 107
(A) Whiskolo 107
(A) Milky Way Farm entry.

Fifth Race—Six furlongs
Sweeping Light 112
Biasagos 105
Witty Sue 107
Chiclonev 112
Trumpery 118
Semaphore 115

Sixth Race—Mile and one-eighth
His Way 112
Royal Leon 105
Jovius 112
Oscillation 107
Rowdy Boy 107
Chief Almeren 107

Seventh Race—Mile and one-eighth
Westure 105
Opium 110
Portcodine 110
Le Ministre 105
Zevar 111
Our Princess 100
Madam Queen 100
Amscray 100
Ilildur Rock 110
Ricctardo 105
Cousin Bess 103
Irish Peer 113

Substitute Eighth Race—Mile and one-eighth
Eighth Pole 106
Ancelot 108
De Swasey 108
Spud 105
Culloden 110
Frumper 108
Proud Hills 110
Warring 111
Afridi 108
Hyman 110
Axia 110
Prince Tokalon 105

FREE

Royal Wedding Pictures

—KENT'S—

PHILCO 366B only $62.95

An exceptionally attractive cabinet in Gothic design. The effect attained by using walnut in three contrasting shades is particularly pleasing. Beautiful satin finish. Receives all standard broadcasts, some police, aircraft, and amateur calls, and all principal foreign short-wave stations. 12⅝" wide; 16⅛" high, 8⅝" deep.

DON'T miss this unique opportunity to secure FREE this wonderful memento of an event of world wide interest! These pictures bring to you, as nothing else could, all the romance, solemnity, and majesty of the Royal Wedding. They are in beautiful sepia tints on the finest of paper, ideal for framing. Owing to the limited supply, adults only will be given these pictures. D-IW

PHILCO

The Quantity is Limited

FILL OUT THE COUPON AND BRING IN NOW

FREE ROYAL PICTURE PACKAGE COUPON

• I am glad to avail myself of your FREE Offer of four beautiful pictures of the Royal Wedding in Westminster Abbey, London. It is understood that the request for these four pictures Free does not place me under slightest obligation.

My Name is..................

Address..................

My Present Radio is a..................

Year of Purchase..................

GET YOUR COPY AT

641 Yates St KENT'S Phone E 6013

Adanacs Beaten By Kelowna Team

KELOWNA, B.C., Jan. 12 (CP).—New Westminster's highly-touted Adanac basketball team went down to their second defeat of the current tour at the hands of Kelowna Famous Players here last night to the tune of 35-31.

With but ten minutes to go, and the count tied at 25-all, Pi Campbell and Harold Petman put Kelowna ahead in the next three minutes with a basket apiece. Mayers scored a free throw, to cut the lead to 29-26. McKay and Campbell retaliated with baskets in quick succession to widen the breach.

In a desperate rally, McEwen added three points to Adanacs' score to cut the lead to 33-29 Chuck Petman took the rebound of Truck McDonald's free throw, which was wide, and scored the final points for Kelowna. Mayers rushed solo the length of the floor for Adanacs' final basket.

WILSON LEADS PIN SPILLERS

Tops Olympic Tenpin League Averages With Mark of 204; Quinn Is Second

Rolling consistently throughout the first half of the schedule of fixtures, Ron Wilson, Poodle Dog Cafe trundler, set a fast pace in the Olympic Senior Tenpin Bowling League to lead the individual averages with the fine mark of 204 pins, after participating in forty-two games. Johnny Quinn, veteran maplesmasher, finished in second place with an average of 197, after playing in thirty-nine fixtures. H. Paulding was third, one point behind Quinn.

Captained by Art Manson, Poodle Dog Cafe bowlers walked off with the first half honors in decisive fashion. The cafemen scored thirty-one victories, twelve more than Slinger's Wine, who took second berth.

STANDINGS

	Won	Ave.
Poodle Dog Cafe	31	944
Slinger's Wine	19	920
Tillicums	17	928
Dickson-Wenger's	17	901

High single game—Wilson, Poodle Dog, 289.

High three games—Riddell, Tillicums, 702.

High team, single game—Poodle Dog Cafe, 1,110.

High team, three games—Poodle Dog Cafe, 3,026.

The averages follow:

R. Wilson	42	204
J. Quinn	39	197
H. Paulding	42	193
H. Moulton	36	191
Al Falk	36	189
J. Howell	42	189
H. Green	33	188
F. Young	39	188
A. White	39	186
A. Riddell	42	186
J. McLennan	39	186
T. Bowden	17	186
F. Moore	21	185
P. Stewart	42	184
A. W. Hawkins	39	183
A. Porter	23	183
J. Simpson	27	183
R. Mackenzie	30	183
A. Potts	27	178
C. Hilton	42	176
C. Savage	33	174
W. Johnston	36	172

Scrap-Book OF FAMOUS FIGHTS AND FIGHTERS

BY BILL BRAUCHER

Ketchel Came Within Inches of Being Heavyweight Champ

Stanley Ketchel at the Wheel of His Snappy 1909 Job . . . and Jack Johnson in a Fighting Pose.

A QUARTER of a century ago Stanley Ketchel, a young Polish bouncer and waiter from Butte, Mont., came within inches of being the world's heavyweight champion.

Before Ketchel's fight with Jack Johnson, at Colma, Cal., October 16, 1909, it was whispered that it was to be merely an exhibition, that arrangements had been made whereby neither was to attempt to knock the other man out.

The bout, billed for fifteen rounds, went along in a very gentlemanly way until the twelfth round. Johnson contented himself with fighting largely on defence, with an occasional flash of brilliance.

In the twelfth Ketchel shifted suddenly and whipped across a right hand with every ounce of his power behind it. Even Johnson, master of defensive style, could not miss it, though he ducked and caught the blow on the cheekbone. The blow floored him. Just a couple of inches lower and it must have knocked him out, for Ketchel could hit with terrific force.

As it was, Johnson arose, and as he came up let go a straight right that landed flush on Ketchel's mouth, knocking him half way across the ring.

Ketchel was out for ten minutes. The legend persists in fistiana that when they cut off Johnson's glove, two of Ketchel's teeth were embedded in the leather.

In Court After Wrestling Match

CAMDEN, N.J., Jan. 12 (CP).—As an aftermath of a chair-hurling incident at a wrestling show last night, when Ernie Dusek was knocked out, a man who said he was John E. Rouh, captain of the New Jersey National Guard, was arraigned in Camden police court today.

Three charges—assault and battery, inciting to riot and disorderly conduct—were lodged against him last night after the chair came hurtling down from the balcony and struck Dusek, as the wrestler was on his way to his dressing room after he had taken the first fall from Gino Garibaldi.

The spectator explained, police said, he had been knocking a chair against the gallery railing to attract the attention of Dusek.

MARINE, RAIL and AIR

Wave Action Creates New Land for Canada On Queen Charlottes

Island Two Thousand Feet Long by Seven Hundred Feet Wide Formed in Seventeen Years—Complete Survey of Islands Probable

Natural forces are never idle. Their effects are probably more noticeable along waterways and sea coasts than elsewhere. Heavy rains wash sediments into swift-running rivers and they are borne along until lake areas or tidal waters are reached, when they are deposited to form deltas and bars. Water forces "wear down and rear up." The ocean also is a breaker down as well as a builder.

Incessant wave action wears away the toughest rocks and the grains are carried by tidal streams to make beaches, sand spits and land areas of various character and dimensions. In most cases the process is a slow one, but occasionally the action of the sea and the river is so thorough and hurried as to give those entrusted with the safe passage of shipping considerable concern.

STRIKING EXAMPLE

A striking example of the action of tidal streams and ocean waves in making substantial land areas in a comparatively short space of time is afforded by what is taking place on one of the Queen Charlotte Islands. It also illustrates the necessity for maintaining an efficient hydrographic service.

Surveyed in 1917, on the charts issued shortly after that time, the distance from high-water mark on Rose Spit, Graham Island, to the gas buoy moored off the point, is eight nautical miles, the interval between showing water of varying depths. In reality, today there is a strip of island which has been formed by wave action, some 2,000 feet long by some 700 feet wide, and which is covered with thick, short grass, which makes an ideal baseball or football field on which the crews of the lighthouse and fisheries' services exercise when they happen to be in that vicinity.

EXTENDS LIMITS

Fortunately, the new land is in Canadian waters, so there is no necessity to hoist any flags or issue any official proclamation to establish ownership; but as the Fisheries' Act prohibits foreign fishermen from taking fish within many miles of high-water mark on any shore, the new island extends the limits of Canadian jurisdiction just that much farther into the sea area. As this particular location is a favored fishing ground, particularly for salmon, where some 200 American fishing boats are busy during the fishing season, H. D. Parizeau, chief of the hydrographic survey on the Pacific Coast of Canada, is now in receipt of instructions from the chief of the department at Ottawa to make a survey of the new land, which, while it will add only a few more acres to Canada's already large extent of territory, has some bearing on the future of the Queen Charlotte fishing grounds.

EXCELLENT HARBORS

Talking about the Queen Charlotte Islands, Mr. Parizeau also took occasion to state that in all probability the west coast of the islands would soon be surveyed. Some excellent harbors exist out there, but as no hydrographic survey has ever been attempted, these harbors have not been utilized, except in rare instances by mariners who have some knowledge of local conditions. Mr. Parizeau expects that orders will be forthcoming shortly, which will give him the necessary authority to undertake this important work, the completion of which will probably have some bearing on the developments of the islands lying off the coast of British Columbia.

VANCOUVER SHIPPING

VANCOUVER, Jan. 12.—Yamashita Shipping Company, Ltd., reported Ss. Norway Maru at Green Bay today and due New Westminster on Tuesday to load for Japan. Ss. Getsuyo Maru is due tomorrow to load for Japan.

Reported All Well

LUNENBURG, N.S., Jan. 12 (CP).—The overdue schooner Esthonia, more than a month out of Turks Island on a voyage to LaHavae, N.S., dropped anchor off Lunenburg today, reporting all well on board.

A WINTER HOLIDAY AT BANFF
INCLUSIVE ROUND TRIP RATES
Rail - Sleeper - Hotel
from VANCOUVER, VICTORIA and NANAIMO
on Sale Until March 15, 1935
Winter Sports
HOTELS: KING EDWARD - MOUNT ROYAL
For Full Particulars
ASK THE TICKET AGENT
CANADIAN PACIFIC
V-126

FERRY SERVICE TO SALTSPRING
MS. CY PECK
DAILY SCHEDULE
(Except Wednesdays)
Leave Swartz Bay ..... 9:30 a.m.—5:00 p.m.
Leave Fulford ..... 8:00 a.m.—4:00 p.m.
TARIFF
Passengers ..... 25¢
Automobiles (According to Weight) ..... 75¢ to $1.50
Trucks (According to Size) ..... $1.25 to $2.00
Motorcycles ..... 50¢
For Further Information and Motor Coach Connections, Phone E 1177—E 1178
Gulf Islands Ferry Co. Limited

MEETING YOUR SHIPPING NEEDS
Safe—Reliable Punctual
We cover the Island with our fleet of high-powered trucks, operated on a convenient schedule. No load is too large, no package too small . . . through Summer heat or Winter snows our trucks win through to their destination without fail.
SPECIAL TRIPS BY ARRANGEMENT
Victoria Phone G8188
Duncan—Ph. 480
Nanaimo—Ph. 1181
Saltspring Island—28T
Port Alberni—94
ISLAND FREIGHT SERVICE LTD.
514 Cormorant St. Ph. G 8188

COAST LINER BOUND SOUTH

Emma Sailed With Capacity List—Drechtdyk In From Europe

Bound for California ports, the Pacific Steamship Lines Ss. Emma Alexander left Rithet Piers at midnight yesterday with all her passenger accommodation occupied, and considerable general cargo from Northwest ports. The liner arrived from Seattle at 10 o'clock and embarked a large number of Island and Mainland travelers going to San Francisco and Wilmington.

Booked at the local office of the steamship company for the southbound passage were Mr. and Mrs. B. Tayler, with their four children; Mrs. Signi Larsen, Miss Bernice Penzer, Mr. and Mrs. S. B. Slinger, C. G. Siegrist, Mr. and Mrs. A. O. Wheeler, Mr. and Mrs. J. P. Dempsey, Mrs. M. Griffiths, Miss D. Griffiths, Miss Schofield, Mrs. Jellett, Mrs. Bremner, Mrs. W. H. Bullock-Webster, Miss E. Stevenson, Miss E. C. White, Mrs. Arthur Dods, Miss Marian Dods, Mrs. B. Nicholson, Miss Sadie Nicholson, C. E. Rose and W. B. Hill.

Included among the Mainland passengers arriving by the afternoon boat from Vancouver were Mr. and Mrs. J. M. Brown, Mr. and Mrs. Canta Lara, the former being Mexican consul at Vancouver; Mr. and Mrs. J. H. Cocking, Mrs. Ralph Zaccarelli, Mr. and Mrs. Harry Elphick, Mrs. J. A. Swanson, Brock Swanson, Mrs. Clark Ashworth, Miss Barbara Ashworth, Mrs. Frances Matthews, Mrs. Anna Moss and James Moss.

From the United Kingdom by way of Panama and California ports, the Holland-Amerika combined freight and passenger ship Drechtdyk, Capt. J. P. Webster, arrived alongside Ogden Point Piers at 7 o'clock yesterday morning. The Drechtdyk discharged 350 tons of general cargo here, and then loaded 100,000 feet of lumber for the home passage, before proceeding to Mainland ports during the late afternoon.

Rainbow Sea Cadets

Orders by Lieutenant-Commander P. W. Tribe

Parades for week ending January 19: Tuesday, January 15, and Friday, January 18, classes as detailed. No. 5 Class will parade at the Armories on Friday for swimming and life-saving instruction; No. 3 Class will also parade at the Armories Friday evening.

Examinations: The undermentioned, having been successful in their examinations, are confirmed in their ratings: C.P.O. Smith, P.O. Clarke, P.O. Watson, L.S. Hardy, L.S. Duncan and L.S. Harris.

Strength decrease: C.P.O.R. Price is granted his discharge on joining the Royal Canadian Navy.

Duties for the week: Duty officer of the watch, Lieutenant C. M. Henry; duty petty officer, P.O. Clarke; duty quartermaster, Cadet P. Horsefield; duty orderly for Tuesday, Cadet Rant; duty orderly for Friday, Cadet Carter; duty bugler, Cadet Henry.

ALAN CRANE, W.O.
Sea Cadet Corps.

MASSA SINGH IS GIVEN DAMAGES

Dispute Over Conduct of Old Airport Farm Disposed of by Mr. Justice Robertson

In the action brought against Ditto and his wife, Pertapee, by Massa Singh in connection with a dispute over the property known as the old airplane landing field at the corner of Lansdowne Road and Shelbourne Street, Mr. Justice H. B. Robertson, yesterday, handed down his judgment.

His Lordship finds there was a partnership asset in the lease of the property. As the receiver that was appointed at one stage of the troubles did not enter into possession, the plaintiff was entitled to go on the land and remain there. In view of the fact that he was prevented from so doing, the plaintiff is entitled to damages, which the court assessed at $100 against both defendants.

Further, the court finds that Ditto had no right to throw the chattels of the plaintiff out onto the road. On this count $50 damages are assessed against the defendant Ditto. The court cut down the claim as to the value of the chattels.

WORKED AT A LOSS

The plaintiff, His Lordship finds, is not entitled to any damages for loss of profits, as the farm, it would appear, had been worked at a loss.

The trouble arose over an alleged lease taken by the three parties to the action. This was on November 1, 1931. Massa contended that Pertapee, who appeared to have the money, knew that the plaintiff could not pay his share of the rent, and was agreeable to advancing it to be repaid out of the profits.

Troubles followed and Massa was ordered off the place, and finally his chattels were thrown out on the road. At the trial, R. C. Lowe appeared for the plaintiff, while E. V. Finland, acting with F. C. Elliott, represented the defendants.

DANGEROUS REFUSE

HULL, England (CP).—A Mills hand grenade, two small bombs, two anti-aircraft shells, two anti-aircraft cartridges and fifteen pounds of rifle ammunition were recovered recently from household refuse in Hull.

For Alaska Summer Service

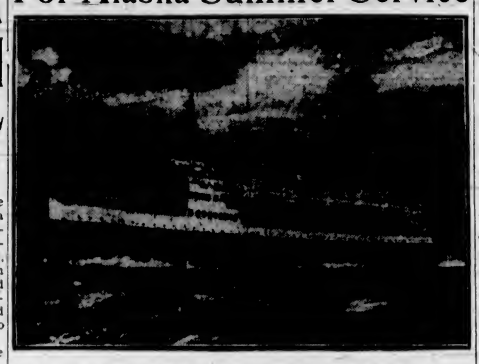

The Ss. Prince Robert, now idle at Vancouver, will be groomed for a series of cruises on the Northern run. She will call at all points of interest, going and coming, the first cruise to start on June 28. Each cruise of the ship will take eleven days.

Ocean and Coastwise Movements

Weather Report

ESTEVAN—Snow; east, light; 29.96, 34; light swell.
PACHENA—Snow; east, light; 29.76, 35; light swell.
CARMANAH—Clear; east, light; 29.85; light swell.
CAPE BEALE—Snow; calm; 29.85; moderate swell.

Wireless Report

(Estevan, 8 p.m., unless otherwise stated)
PRINCESS MAQUINNA At Bamfield at 4 p.m. northbound.
ONTARIOLITE—Bound Vancouver, 504 miles from Vancouver.
NORWAY MARU—Loading at Port Alberni.
KOSEI MARU—Bound Yokohama, 700 miles west of Estevan.
ALNMOOR—Portland for Bellingham, 35 miles west of Port Angeles.
OVINGTON COURT—Bound Shanghai, 55 miles west of Estevan at 4 p.m.
KOWA MARU—Bound San Francisco, 1,659 miles west of Estevan.

Transpacific Mails

EMPRESS OF CANADA—Mails close 4 p.m., January 12. Due at Yokohama, January 26; Shanghai, January 29; Honkong, February 1.
PRESIDENT JEFFERSON—Mails close 4 p.m., January 19. Due at Yokohama, February 1; Shanghai, February 5; Honkong, February 8.
†HIYE MARU (via Vancouver)—Mails close 11:15 p.m., January 23. Due at Yokohama, February 6.
*PRESIDENT COOLIDGE (via San Francisco)—Mails close 4 p.m., January 23. Due at Shanghai, February 11; Honakong, February 14.
†TYNDAREUS (via Vancouver)—Mails close 1:30 p.m., January 26. Due at Yokohama, February 11.
PRESIDENT JACKSON—Mails close 4 p.m., February 2. Due at Yokohama, February 15; Shanghai, February 19; Honakong, February 22.
†Mail for Japan only.
*Mail for Shanghai, Canton and Hongkong.

AUSTRALIA AND NEW ZEALAND

MAKURA (via San Francisco)—Mails close 11:45 p.m., January 13. Due at Wellington, February 4; Sydney, February 9.
NIAGARA—Mails close 4 p.m., January 30. Due at Auckland, February 18; Sydney, February 23.

West Coast Mails

Mails close 10 p.m., 1st, 11th and 21st of each month for Ahousat, Bamfield, Clayoquot, Clo-oose, Ecoole, Estevan Point, Kakawis, Kildonan, Kyuquot, Nootka, Port Alberni, Port Renfrew, Queen's Cove, Tofino, Ucluelet. Due 1:15 p.m., 8th, 18th and 28th of each month ex Ecoole.
Mails close 10 p.m., 21st each month, and 9 a.m., 22nd of each month, for Centre Island. Due 1:15 p.m., 29th of each month.
Mails close 9 a.m., 2nd, 12th and 22nd of each month, except Sundays, for Clayoquot, Estevan Point, Kakawis, Kyuquot and Tofino.
Mails close 9 a.m., 6th, 16th and 26th of each month, except Sundays, for Clo-oose and Port Renfrew.
Mails close 9 a.m., Thursday and Saturday for Bamfield, Ecoole, Kildonan, San Mateo, Sechart and Ucluelet. Due 8 p.m., Tuesday and Saturday.
Mails close 11.15 p.m., Monday, and 1.30 p.m., Fridays, for Holberg, Port Alice and Quatsino. Due 7 a.m., Tuesday and Friday.
Mails close 10 p.m., 1st of each month, and at 8 a.m., 2nd of each month, for Cachalot. Due 1:15 p.m. on the 8th.

British Mails

SS. DEUTSCHLAND (via New York)—Mails close 4 p.m., January 14.
SS. PRESIDENT ROOSEVELT (via New York)—Mails close 4 p.m., January 17.
SS. MONTCALM—Mails close 11 p.m., January 19.
SS. BERENGARIA (via New York)—Mails close 4 p.m., January 20.
SS. HAMBURG (via New York)—Mails close 4 p.m., January 21.
Mail intended for transmission via New York must be so marked. When sent by air over United States lines, mail may be posted two days later than the dates indicated.

WEST INDIES GENERALLY

Mails close 11 p.m., January 13 and 17

JAMAICA

Mails close 1:30 p.m., January 19 and 20

Coasting Craft

VICTORIA-VANCOUVER — Ss. Princess Charlotte or Ss. Princess Alice will leave Victoria at 2:15 p.m. daily. Ss. Princess Cherlotte or Ss. Princess Alice will arrive at Victoria from Vancouver daily at 3:30 p.m.; Ss. Princess Joan or Ss. Princess Elizabeth will leave Victoria at 12 midnight daily; Ss. Princess Joan or Ss. Princess Elizabeth will arrive at Victoria daily from Vancouver at 7 a.m.
VICTORIA-SEATTLE—Ss. Princess Charlotte or Ss. Princess Alice will leave Victoria at 4:30 p.m. daily for Seattle; Ss. Princess Charlotte or Ss. Princess Alice will arrive Victoria at 1:30 daily from Seattle. Ss. Iroquois will leave Victoria daily for Seattle at 9 a.m.; Ss. Iroquois will arrive Victoria at 9:35 a.m. daily from Seattle.
NANAIMO-VANCOUVER — Ss. Princess Elaine will leave Nanaimo daily, except Sunday, at 7 a.m. and 2:15 p.m.; Saturday only at 9:15 p.m.; Sunday only at 5:45 p.m. Ss. Princess Elaine will arrive from Vancouver daily, except Sunday, at 12:30 p.m. and 8:15 p.m.; Sunday only, 11:15 p.m.
VICTORIA-WEST COAST—Ss. Princess Maquinna will leave Victoria for West Coast of Vancouver Island ports on the first, eleventh and twenty-first of each month at 11 p.m.
VANCOUVER-ALASKA — Ss. Princess Louise will leave for Northern British Columbia and Alaska ports, October 10, at 8 p.m.; Ss. Princess Norah will leave Vancouver, October 19 and 27, November 9 and 23, at 8 p.m.
VANCOUVER-NORTHERN BRITISH COLUMBIA—Ss. Princess Adelaide leaves Vancouver every Wednesday at 8 p.m. for George leaves Vancouver every Monday night for Stewart and way ports; Ss. Catala leaves Vancouver every Friday at 8 p.m. for Stewart; Ss. Cardena leaves Vancouver every Tuesday at 8 p.m. for Prince Rupert.
VANCOUVER - QUEEN CHARLOTTE ISLANDS—Ss. Prince Charles will leave Vancouver at 4 p.m. every second Saturday.
SWARTZ BAY-FULFORD HARBOR—Ms. Cy Peck leaves Swartz Bay week days, except Wednesdays, at 9:30 a.m. and 9 p.m. Ms. Cy Peck leaves Fulford Harbor week days, except Wednesdays, at 8 a.m. and 4 p.m. Ms. Cy Peck leaves Swartz Bay Sundays only at 8:30 a.m., 11:30 a.m. and 5:30 p.m. Ms. Cy Peck leaves Fulford Harbor, Sundays only, at 8 a.m., 10:30 a.m. and 4:30 p.m.
VICTORIA - GULF ISLANDS — Princess Mary leaves Victoria every Tuesday for James Island, Piers Island, Port Washington, Ganges Harbor, Mayne Island, Galiano Island and Vancouver at 10:30 a.m.
SIDNEY-ANACORTES—Black Ball Line ferry will leave Sidney daily at 1:30 p.m.

Shipping Calendar

TO ARRIVE

PACIFIC ENTERPRISE — United Kingdom, January 15.
RUTH ALEXANDER—California, January 17.
PRESIDENT JACKSON — Philippines, China and Japan, January 22.
MODAVIA—United Kingdom, January 22.
EMMA ALEXANDER—California, January 24.
HEIAN MARU (Vancouver) — Japan, January 24.
DINTELDYK—Holland and United Kingdom, January 4.
NIAGARA—Australia, New Zealand, Fiji and Hawaii, January 25.
IXION—China and Japan, January 28.
PACIFIC PIONEER — United Kingdom, January 29.
RUTH ALEXANDER—California, January 31.

TO DEPART

EMPRESS OF CANADA—Hawaii, Japan, China and Philippines, January 12.
EMMA ALEXANDER—California, January 12.
PRESIDENT JEFFERSON—Japan, China and Philippines, January 19.
RUTH ALEXANDER—California, January 19.
HIYE MARU (Vancouver)—Japan, January 22.
EMMA ALEXANDER—California, January 26.
NIAGARA — Hawaii, Fiji, New Zealand and Australia, January 30.

Gulf Island Mail

GANGES, GALIANO, MAYNE, PENDER ISLAND, PORT WASHINGTON, SALTSPRING ISLAND

Mails close Sunday, Wednesday, Friday, 11:15 p.m.; Tuesday, 10 a.m.
Mails due Monday, 7:15 p.m.; Sunday Wednesday, Friday, 7:15 a.m.

BEAVER POINT, FULFORD HARBOR

Mails close Tuesday, 10 a.m.; Wednesday, Friday, 11:15 p.m.
Mails due Sunday, Wednesday, Friday, 7:15 a.m.

SATURNA

Mails close Sunday, Wednesday, 11:15 p.m.
Mails due Monday, 7:15 p.m.; Friday 15 a.m.

SOUTH PENDER

Mails close Sunday, Wednesday, 11:15 p.m.
Mails due Monday, 7:15 p.m.; Friday, 7:15 a.m.

MUSGRAVE

Mails close Tuesday, 10 a.m.; Friday 11:15 p.m.
Mails due Sunday, Wednesday, 7:15 a.m.

NORTH GALIANO

Mails close Sunday, 11:15 p.m.
Mails due Monday, 7:15 p.m.

Northern Points

PRINCE RUPERT AND POINTS WEST OF ROSE LAKE

Mails close Monday, Wednesday, Friday, and via C.P.R. Skeena steamers, 1:30 p.m.; Monday, Wednesday, Saturday, 11:15 p.m., via Kamloops and Jasper.
Mails due Monday, 3:15 p.m.; Tuesday and Friday, 7:15 a.m.

POINTS ON C.N.R. WEST OF RED PASS

Mails close Monday, Wednesday, Saturday, 11:15 p.m.
Mails due Monday, Thursday, Saturday 3:15 p.m.

ANYOX, PREMIER AND STEWART

Mails close Monday, Friday, 1:30 p.m.
Mails due Sunday and Friday, 7:15 a.m.

SWANSON BAY

Mails close Tuesday, 1:30 p.m.
Mails due Monday, 3:15 p.m.

OCEAN FALLS

Mails close Monday, Wednesday, 1:30 p.m.
Mails due Sunday, Tuesday, 7:15 a.m.

Queen Charlotte Mails

VIA VANCOUVER—Mails close 11:15 p.m., December 13 and 27, and January 10 and 24.
VIA PRINCE RUPERT — Mails close 1:30 p.m., December 5 and 19, and January 2, 16 and 30.

Yukon and Atlin Mails

VIA VANCOUVER—Mails close 1:30 p.m., January 11 and 25, and February 8.
VIA SEATTLE — Mails close 4 p.m., January 18 and 29.

Gulf Plane Service

Canadian Airways plane leaves Vancouver daily at 9:30 a.m.; arrives Esquimalt daily at 10:15 a.m. Leaves Esquimalt daily at 3:30 p.m.; arrives Vancouver daily at 4:15 p.m.

CANADA OUT LAST NIGHT

Big Liner Sailed for Honolulu With Large Holiday List Aboard

It looked as though the mid-Winter exodus of Northwest residents to Hawaii was in full swing yesterday, when the Canadian Pacific Ss. Empress of Canada, Captain A. J. Hosken, R.N.R., commander, was about to sail for the Philippines, by way of Honolulu, Yokohama, Kobe, Shanghai and Hongkong. Included in the list of 400 passengers for all ports, there were 150 in all for the Hawaiian port. The liner cleared at 5:30 o'clock.

Among the Victorian and Island people embarking for the islands were Mr. and Mrs. Peter Bell, Mrs. A. Bell, Gordon Bell, Mrs. E. Baer, Mrs. G. P. Osler, Miss M. Stewart, Mrs. A. M. Clark-Christie, Miss Helen de Boyer, Mr. and Mrs. S. L. McMullen, Mrs. R. E. Dalziel, C. J. Birnie, H. D. Reid and Mrs. W. E. Strong. Arriving from Seattle and boarding the liner here were Mr. and Mrs. Fred G. Abbey, A. C. McGill, Walter Price, Mrs. V. Amour, Mrs. Anna Leeter, Mr. and Mrs. R. N. Brill, Miss Grace Brill, Master R. Brill, Mr. and Mrs. A. Koral, Dr. and Mrs. Arthur Betts, Samuel Galland, Mrs. Webley Edwards, Mr. and Mrs. Thomas Kearns, Mrs. William Piggott, John C. Lillis, Miss Norah Olwell and Miss Lois Brown.

Vancouver travelers included Mrs. N. Fisher, E. A. Hunt, Miss B. Fisher, Mr. and Mrs. Sam C. Boyd, Mr. and Mrs. D. S. Wallbridge, Miss Margaret Dobbs, Archbishop and Mrs. A. U. de Pencier, Dr. and Mrs. G. F. Strong, Mr. and Mrs. C. W. Copp, Mr. and Mrs. Robert Kelly, Mr. and Mrs. David Sloan, Mr. and Mrs. Arthur J. Hendry, Miss H. A. Hendry, A. McK. Bull, Mrs. R. F. Marpole, Dr. and Mrs. F. J. Nicholson, Commander and Mrs. A. Greenstock and Mrs. Rod Campbell.

OTHER TRAVELERS

From other points travelers bound for Honolulu were H. Gladstone, Miss June Danielson, Miss Marjorie Bading, and Mr. and Mrs. H. P. Sutter, Tacoma; Miss Alice Burritt, Ketchikan; Mrs. T. B. Wilcox, Miss Elizabeth Wilcox and Miss Charlotte N. Thompson, Portland.

Bound for home in Honolulu were Mrs. C. W. Brant, Mr. and Mrs. J. Holden and C. J. Birnie. Eastern Canadian passengers were Mr. and Mrs. W. S. Fallis, Montreal; Mr. and Mrs. G. Ingraham, Miss Betty Ingraham, J. H. Stanway, Mr. and Mrs. R. J. Hutchings, Mrs. J. Ryan, Winnipeg; Colonel and Mrs. James H. Ramsay, A. E. Long, Edmonton; Miss Gelda Dick, Calgary; Mrs. J. Stewart Aikins, Miss Jessie Colby, Montreal; Mr. and Mrs. E. C. Woodward, Buffalo, Mr. and Mrs. J. Brewster, Colonel and Mrs. P. Moore, Banff; Miss E. Emma L. Newett, Philadelphia, and Mr. and Mrs. C. H. Trethewy, San Francisco.

Among a number of notable passengers for the Far East were E. C. Sammons, Portland, vice-president of the Iron Fireman Company, and Mrs. Sammons; H. O. Haas, chief of the transit committee of the League of Nations, and Mrs. Haas; P. H. Dunbar, official of the Amos Bird Company, Shanghai; Mrs. Conrad H. Poppenhusen, wife of a director of the State Bank & Trust Company, Evanston, Ill.; George Tobler, Far Eastern representative of the John Wanamaker Stores, Philadelphia; George Paley, general sales manager of N. Shurey & Co., Yokohama; D. M. Sincallr, passenger agent of the Canadian Pacific, Tokio; O. E. Nelson, official of the Winchester Repeating Arms Company, New York; John F. Born, manager of R. H. Macey Company, Yokohama; C. A. Boni, official of the Atlantic Gulf, Pacific Company, Manila, and D. W. Steeper, railway official of Port Arthur, Ont.

Drew Relief on False Pretences

NANAIMO, Jan. 12.—Admitting that he had drawn relief from the city of Nanaimo for more than two years for himself, wife and two children, although he is separated from his family, who are living in Vancouver, William J. Daniels was today sentenced to six months in Oakalla, by Magistrate C. H. Beevor-Potts. It was shown that Mrs. Daniels has been drawing relief, in Vancouver, under the Mothers' Pensions Act, for non-support, and that, in all, the family has received more than six hundred dollars to which it was not entitled.

PARROT VALET

NORFOLK, Va.—Because the United States has prohibited the landing of parrots at its ports, a customs guard was detailed to stand guard over a "polly" aboard the Norwegian boat, Sneland I, while it unloaded sugar here.

Series of Cruises To Alaskan Waters For Prince Robert

Canadian National Steamships Will Place Liner in Commission for Summer Excursion Season—Ship to Visit Historical Places

In addition to its regular Alaska service next Summer, the Canadian National Steamships announce the operation of four special cruises of its luxurious twin-screw Ss. Prince Robert, one of the finest and fastest passenger vessels in West Coast waters. The first sailing will take place on June 28.

Prompted by the popular demand for Alaska travel, which developed last season, the company will offer a series of eleven-day trips, which add to the ordinary route through the inside passage to Alaska such attractions as Gardner Canal and Douglas Channel, an ocean voyage through the heart of Coast Range Mountains.

PORTS OF CALL

Among the ports of call will be Sitka, fascinating capital of Alaska when the Pacific knew Russian rule; Skagway, town of totems and gateway to the piled-up peaks of the Yukon; Ketchikan, where the colorful craft of the carved West Coast crowd into port with their shimmering silver cargoes of salmon; Juneau, Alaska's capital and veritable storehouse of native art and history.

On her southbound journey, the ship will sail up Dean Channel to pass close by Mackenzie's Rock, named after Sir Alexander Mackenzie, first white man to journey across Canada by land. It was here, in 1793, he reached the Pacific and made his historic inscription commemorating the event.

Coinciding with the warming rays of the northern sun, the first cruise will leave Vancouver, headquarters of the Canadian National Steamships' Pacific Coast fleet, on June 28, and subsequent cruises will leave on July 12, July 26 and August 9.

SEA VOYAGE

Any Alaska tour is essentially a sea voyage through a spectacular series of channels. There is very little open water. On this cruise, an eight-hour stop will be made at Sitka, noted for its wealth of historic background, and two days will be spent at Skagway, where a thrilling rail and boat journey is possible to glacier-guarded lakes. The largest amount of time is spent aboard ship, however, and it is here that the Prince Robert excels.

Of public space the vessel has an abundance, both inside and outside. She carries more than 300 first-class passengers and her accommodation is on a par with that of many trans-Pacific liners. Her many de luxe suites even possess a telephone service and an extensive public address system reaches all rooms. Of aids to navigation she has many, including her wireless direction finder, latest depth recording device and gyro compass.

FIRST CATHEDRAL TROOP

The First Cathedral Scouts held their weekly meeting on Friday. A short meeting of the court of honor was held first, after which Duty P.L. L. Prowd opened the meeting. A period was devoted to instruction and was followed by inspection by the Scoutmaster. Patrol corners were also inspected and points awarded. A long knotting game was played for points, after which the meeting closed in the usual manner. The third edition of the troop magazine, The Gadget, has been published, four new pages having been added. The patrol pennant was awarded to the Hawk Patrol (P.L. H. Taylor) for having the highest number of points last month. The monthly bridge party will be held at the home of Mr. and Mrs. Warner, 708 Suffolk Street.

SAFE!
COMFORTABLE!
RESTFUL!
—Travel by Bus
Vancouver Island Coach Lines, Ltd.
E 1177 Depot: Broughton St., at Broad E 1178

Looking at England

Downham in Lancashire Has Electricity and Street Lights Where There Should Not Be Any—Lancashire Is Not a Distressed Area—Hats and Baldness and a Doctors' Union.

By J. EDWARD NORCROSS

CLITHEROE, Lancs., England (By Mail).—It seems almost profanation, but they have put in electricity at Downham, as quaint and beautiful a village as any in Lancashire—and despite the black industrail area between the Ribble and the Mersey, Lancashire has many very beautiful villages set in landscapes as lovely as any in England.

Lancashire is not all South Lancashire.

It is not, however, because of its antique loveliness that one is a little aghast at the spectacle of a Downham with electric street-lighting, but because it seems somewhat of an anachronism that there should be street lights of any kind, let alone that people should go turning switches and warming electric irons, in the very village that Mother Demdike once terrorized.

For Downham nestles under the massive Big End of Pendle Hill—they would call it a mountain anywhere else—two or three miles from where I am writing, and once upon a time it was the favorite haunt of the Lancashire witches, as you may read in Harrison Ainsworth's pages.

POPULAR NOVELIST

Let me digress for a moment to say that Harrison Ainsworth, a best-seller in his time, is undeservedly neglected nowadays.

He wrote in the mid-Victorian period, and forty years ago was still a popular novelist. Like Sir Walter Scott, he was one of the makers of history for generations that had not the advantage of deriving their knowledge of Britain's past from films such as "The Private Life of Henry VIII," or the vivid, if somewhat imaginative writings of Mr. Hackett.

"The Lancashire Witches," "The Tower of London," "Windsor Castle," "Old St. Paul's," and some half-dozen more "thrillers" prove Ainsworth in the true line of the great succession of writers of historical fiction.

Like the rest, however, Ainsworth took liberties with the facts. Authentic history tells how more than 300 years ago the witches of Pendle were extirpated by the minions of James I.

Mother Demdike and eight other reputed witches, of both sexes, old and young, were hailed to Lancaster, tried, found guilty and put to death.

One of these victims of the monarch's superstition and fanaticism was a beautiful girl named Alizon Device.

It is in respect of Alizon that Ainsworth parts company with authentic history. Alizon is the heroine of his story and, according to him, although a member of the Demdike family, resisted all the efforts of her relatives to persuade her to sell her soul to the devil.

Instead of riding over the top of Pendle Hill on a broomstick, she remained good and pure and died while still a young maiden, of a wasting disease.

HEREDITARY LEADERS

Now, according to Ainsworth, Alizon was loved, and loved worthily, by young Richard Assheton, a scion of the Assheton family, who then, as now, hold Downham Hall.

The pair provide the love interest and the final tragedy of "The Lancashire Witches."

And when, the other day, with proper formalities, the electric current was first turned on at Downham, it was Ralph Assheton, the son of the squire, who pulled the switch.

For the Asshetons have lived at Downham Hall ever since the reign of Bloody Mary. They are to Clitheroe and this part of the Ribble Valley what the Stanleys, whose chieftain is the Earl of Derby, are to Lancashire as a whole, hereditary leaders in public movements for social advancement.

Downham village is Assheton property. The engineers would have disfigured it with poles, but Squire Assheton would not allow that. He paid $5,000 to have the wires put underground. England's unobtrusive "county folk" do a good deal of that sort of thing if they are in funds.

So Downham, except when the lights are on at night, still looks very much as it looked when Squire Assheton's ancestors harried the Pendle witches.

Its brook still gurgles among its ancient, flower-embowered cottages, sheltered by splendid beeches, and past the gnarled oak in the middle of the village where the remains of the old stocks still stand as a symbolic warning to evil-doers.

Lancashire is rather annoyed because somebody suggested in Parliament the other day that the county should have been included among the distressed areas for the rehabilitation of which $10,000,000 has been voted.

It is true that there are 360,000 unemployed in Lancashire, of whom 100,000 are operatives in the cotton industry, and that many of them will never again find work in their accustomed trades.

It is also true that for a fortnight lately not a single liner sailed from the Mersey for the United States; that one of the most famous of Liverpool ships, the Adriatic, has left the port for the last time, having been sold to Japanese shipbreakers who will scrap it at Osaka, and that two crack trans-Atlantic boats are to be put on the Southampton-New York run in the Spring.

But Lancashire remains undefeated. It can even jest grimly at its misfortunes.

They had a sweep on the Manchester Royal Exchange just before Christmas. The first prize was a goose, the second, a vacant cotton mill.

Fortunately for itself Lancashire, unlike the three scheduled depressed areas, is not dependent on a single basic industry.

The most depressed industries; cotton, coal and engineering, comprise only 55 per cent of its total employment in industrial production. Even in cotton, hardest hit of any, unemployment has fallen from 45 per cent in 1931 to 25.8 per cent in 1934.

"Distressed area?" Not while the old spirit lives in Lancashire.

Take the headlines in its newspapers—"Mills Consuming More Raw Cotton"; "7,700 Get Jobs in Cotton Mills"; "72 Mills Running in Blackburn"; "Lancashire Not So 'Black'"; "India Buys More From Lancashire," and so forth, all indications that, though it may never recover its former proportions, never again contribute one-third of the exports of the entire country, the largest industry of the County Palatine is very much alive and improving its position month by month.

* * *

There are other signs that Lancashire believes it has an industrial future that may be greater even than its past.

Both Manchester and Liverpool are spending millions on great public improvement schemes. The port of Fleetwood, the Yarmouth of the county, is to be electrified at a cost of $425,000.

Blackpool, where Lancashire goes for its holidays, has a five-year plan involving an expenditure of $5,000,000 on additional attractions pointing to an expectation that Lancashire, by and by, will have money to spend on its amusements in its old lavish way.

There is already concrete evidence of this at Accrington, where the mill-chimneys are as thick as they are anywhere, for the development committee there has just opened a new "luxury" ballroom on the dancing floor of which a thousand cotton operatives can gyrate to their heart's content.

And never for years have Lancashire theatre managers reported such record-breaking bookings for the pantomimes without which the Christmas season in this country would be sadly incomplete.

* * *

HATS AND BALDNESS

It seems that the notion that wearing hats produces baldness is a popular fallacy. That at least is the view of the Hatters' Association, the spokesman of which asks derisively if anyone ever saw a bald postman, policeman or railway porter.

The hat, he says, is the index to the man. Young fellows who go about hatless, to the great distress of the Hatters' Association, are trifling with their future.

They are rarely promoted by their employers. "They may affirm their opinion and their right to go without, but I cannot conceive a responsible business man sending a hatless stripling to represent him on a round of important calls, any more than he would send a man wearing a hat that was greasy or ill-conditioned," he adds.

* * *

A doctors' union has been organized in England for some time. It is now applying for affiliation with the Trades Union Congress.

The members are mostly general practitioners who work hard for small rewards and who feel the need of some combination to protect their interests. The big fellows can take, and do take, very good care of themselves.

The question has been raised whether the Medical Practitioners' Union would be affected by any strike measures of the Trades Union Congress. The reply given is that the union will accept the conditions laid down by the T.U.C.

More reassuring to nervous people is the reminder that the T.U.C., thanks to the act passed after the general strike of eight years ago, has no power to order any union to strike.

But, since the Socialists declare that they will rescind that piece of legislation as soon as they attain office, it is fortunate that there is nothing more unlikely that a general practitioner would leave his patients in the lurch, no matter what a Trades Union Congress might say.

* * *

PLANS OF RUSSIA

If imitation is the sincerest form of flattery, Russia ought to be in a very good humor with itself just now, for five-year plans seem to be in the air everywhere.

The latest is that of the millers and bakers, who propose to start an "eat more bread" campaign, beginning with the new year, which is to be carried on steadily for five years on a nation-wide scale.

It seems that the slimming craze has reduced the consumption of bread—"the most digestible, the purest, and certainly the cheapest of the energy and vitality-producing foods."

But bread is not fattening, continue the millers, declaring that they propose to prove that one can have one's toast and muffins and "slim" just the same.

Anyway, if propaganda can do it, this is going to be a really well-fed nation by and by. For we are being urged to drink more milk and so help to solve the milk surplus problem, to eat more fish and assist the fishing industry on the east coast, and to eat more apples and bring prosperity to the English fruit grower.

We have long been advised to spend more money. What is wanted now is a campaign for putting more money into the consumer's pockets. Once that is done, the rest will be easy.

JUDGE'S RIGHT IS QUESTIONED

Alberta Court to Hear MacMillan—Brownlee Appeal This Week

EDMONTON, Jan. 12 (CP).—A judge's right to reject a jury's verdict in a civil case will be the spotlight when the MacMillan-Brownlee appeal comes before Alberta's highest court next week.

Meeting in chamber this morning, judges of the appellate division set the appeal as first on the list for the court sittings opening Monday.

Some important legal points concerning damage actions for seduction will be threshed out to the appeal of Miss Vivian MacMillan and her father, A. D. MacMillan, both of Edson, against Mr. Justice W. C. Ives' decision dismissing the $15,000 damages awarded them by a jury in their action against ex-Premier J. E. Brownlee.

MAY GO FURTHER

The case, which has excited international interest, may go to the British Privy Council before it is settled finally. As the appeal books have already been printed, which is unusual at this stage of a case, it is expected that steps to appeal to still higher tribunals are planned.

Members of the appellate division who will hear the appeal are Chief Justice Harvey and Justices Clarke, McGillivray, Mitchell and Lenney.

As it is an appeal to a high court, no witnesses will be called.

TO PRESENT GROUNDS

The case will be opened by Neil Maclean, K.C., chief of counsel for the MacMillans, who will present his grounds and argument in support of the appeal. Counsel for the respondent then will reply with argument in opposition, after which counsel for the appellant has the right to reply in closing the case.

It is expected that the hearing will take from two to three days, barring any unexpected developments.

When the trial was held here last June before Mr. Justice Ives and jury, the jury found that there had been seduction and awarded $10,000 damages to Miss MacMillan, formerly employed as a stenographer in the attorney-general's department, and $5,000 to her father.

JUDGE DISAGREED

Mr. Justice Ives disagreed with the jury's verdict. In a decision handed down later, His Lordship dismissed the damages awarded to the plaintiffs, who were ordered to pay the costs.

Eight reasons why Mr. Justice Ives' judgment should be set aside were claimed in the notice of appeal filed by Mr. Maclean.

CHILDREN'S AID MAKING APPEAL

Funds Are Required to Enable Society to Continue Good Work in City

In order that the important work of the Children's Aid Society of Victoria may be continued through 1935, a special appeal for funds is being made this month. It is estimated that a sum of approximately $2,000 will be required and this amount has to be raised by voluntary subscriptions, since there are no funds on hand at the present time.

Contributions towards this work will be received by the treasurer, Arthur E. Mallett, at Dun & Bradstreet of Canada, Limited, 625 Fort Street.

PREVENTIVE WORK

Nowadays quite a large part of the activity of the Children's Aid Society comes under the heading of preventive work. It is not any longer just a question of getting neglected children and having them made wards of the society so as to permanently remove them from bad influences of a home.

Very often that is the only possible way of dealing with what appears to be a hopeless situation, but the new work that has been undertaken during the year has already shown it is possible, in some cases, to bring about radical changes in the environment and in the children without breaking up the family permanently.

CHANGING THE HOME

By the exercise of infinite patience, tact and skill, bad homes have become good homes; unfortunate circumstances, or weaknesses of character, which they were unable to overcome without help, have been remedied in the parents, whilst the children, sometimes by temporary removal to a foster home, have been cleaned up in body and mind and, finally, the whole family reestablished as respectable and happy members of the community. Or again, in the case of older children where the home conditions were quite hopeless, it has been found possible to build up their health by a stay in a foster home and then to place them in jobs where they have good homes and are earning enough to keep themselves. In all such cases the taxpayer has been saved the cost of maintaining the children as wards of the society until they were eighteen years of age.

RED CROSS PROVIDES NURSES FOR DIONNES

TORONTO, Jan. 12 (CP).—The Canadian Red Cross Society will continue to provide nurses for the Dionne quintuplets as long as circumstances require the service, Dr. F. W. Routley, director of the society, said here today.

Dr. Routley explained that the society has made no financial contribution toward the hospital specially erected for the five little sisters, but from the beginning has furnished the nurses. This service has cost the society about $250 a month, he said.

Negro Slayer of Sheriff Lynched

FRANKLINGTON, La., Jan. 12 (AP).—Jerome Wilson, thirty-year-old Negro, convicted of the slaying of Delos C. Wood, chief deputy criminal sheriff of Washington parish, was seized by a mob of citizens early yesterday, shot to death in his cell and his body was taken from the jail and dumped on the road three miles north of the town.

GENERAL MOTORS ANNOUNCES

TWO NEW LINES OF

CHEVROLETS

CHEVROLET STANDARD SIX

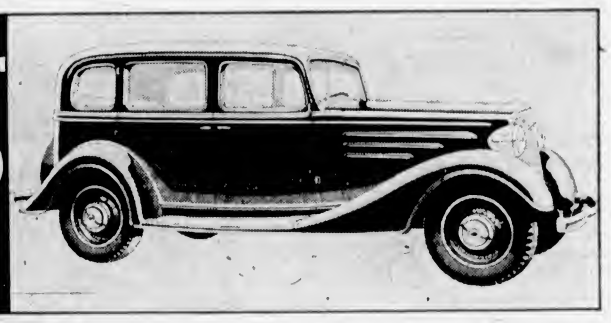

Now on display is the NEW STANDARD CHEVROLET, the lowest-priced car in Canada! It offers you the traditional Chevrolet styling which has proved so popular. . . . Bigger, roomier Bodies by Fisher, with built-in ventilation. . . . The new, improved Blue Flame valve-in-head engine. . . . A 23% increase in power, with all that means in extra "pick-up", extra "pulling-ability" on the hills. . . . The lowest operating and upkeep costs of *any* car. . . . Bigger and more powerful cable-controlled brakes. . . . Really spacious, finely appointed and luxurious interiors. . . . And a dozen other improvements designed to increase a reputation for dependability which is already famous.

CHEVROLET MASTER SIX

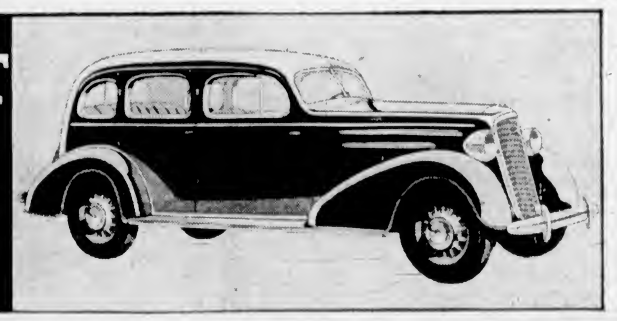

Soon to be displayed at our showrooms, for you to see and drive, is the NEW 1935 MASTER CHEVROLET. It's so much more beautiful than anything else you've seen up to now in its class that we call it The Style Car of the low price field. It is beautifully streamlined, with the new Solid Steel "Turret Top" Body by Fisher, and styled entirely new in every detail. The wheelbase is longer and the body slung lower, to give wider seats and increased interior space. Fully-enclosed Knee-Action, refined and improved, results in even better riding qualities. And the perfected Blue Flame engine gives you finer, "snappier" performance with greater economy of oil and gasoline.

Featuring two distinct types of Fisher beauty . . . Both powered with the same improved Master Chevrolet engine . . . Setting new standards of quality in the two lowest price ranges.

TODAY, General Motors announces two new lines of Chevrolets — two Sixes of highest quality in Canada's two lowest price ranges.

Years of unrivalled sales leadership are back of these new Chevrolets. See them, ride in them and drive them — you'll agree they are bound to be the *outstanding leaders* of 1935.

They are the most beautiful and luxurious cars that Chevrolet has ever built, and offer you two distinct types of striking Fisher Body streamlining. Even more important, they are the best-performing and *most economical* cars in all Chevrolet history. Both give you the new, perfected, Blue Flame six-cylinder engine.

Be sure to visit our showrooms as soon as you can. See and drive the new Standard Chevrolet . . . investigate the bigger, style-leading Master models . . . and you'll be convinced that *it's wise to choose a Chevrolet for quality at low cost!*

A GENERAL MOTORS VALUE

CHEVROLET GM GENERAL MOTORS PRODUCTS

C-158

FOR ECONOMICAL TRANSPORTATION

THE MOTOR HOUSE

971 Yates St. (VICTORIA) LTD. Phone E 1107

Plays and Players

Bing Crosby Shows Fine Comedy Talent in Story

Bing Crosby's genuine talent for comedy, which has been receiving more and more pronounced attention in each of his recent pictures, finally is accorded its just due in his charming new Paramount picture, "Here Is My Heart," which opened at the Capitol Theatre, yesterday.

He is supported by an able cast that includes Kitty Carlisle, Alison Skipworth, Roland Young and Reginald Owen.

The story, adapted from the frivolous play by Alfred Savoir, is that of a millionaire crooner in search of fun. He falls seriously and incurably in love at the first sight of an expatriated Russian princess.

The princess, though she has lost money and position, still retains her attitude of frosty hauteur, and it is Crosby's problem to chip the ice off her surface and find the nice girl he is certain is concealed beneath. He goes about it with an ingeniousness and earnestness that is positively breath-taking.

As the first step he buys the hotel in which the princess is living. And then he disguises himself as her waiter, and so, between bowls of soup and plates of caviar for which neither the princess nor her amusingly erratic entourage can pay, he plights his troth.

And the princess, just because she feels a tendency to fall for the handsome singing waiter, makes things more difficult for him. But true love, in its traditional fashion, eventually outs and the aristocrat and the crooner are united.

AMUSEMENTS

ON THE SCREEN

Capitol—Bing Crosby in "Here Is My Heart."

Columbia—"Nana," starring Anna Sten.

Dominion—Jackie Coogan, in "Home on the Range."

Playhouse—"Tarzan and His Mate," featuring Johnny Weissmuller.

RUSSIAN STAR IS AT THE COLUMBIA

"Nana" Is Fine Presentation With Anna Sten in Leading Role—Mystery Added

A new face and a talent that is fresh to the American screen is the promise Anna Sten brings to the Columbia Theatre, tomorrow, in "Nana."

Miss Sten, the young Russian star, who came out of Moscow a few years ago, was the first actress to be trained exclusively in Soviet state stage and screen institutions.

She made several pictures in Berlin, of which "The Brothers Karamazov" won her world acclaim. Then Samuel Goldwyn brought her to Hollywood and put her through eighteen months of training and tests while he prepared story and production for her American debut.

Willard Mack and Harry Wagstaff Gribble made a free adaptation of the immortal Emile Zola novel, which traces the rise and fall of modern literature's most colorful courtesan, with the crowded, noisy boulevards and the gay music halls of gaslit Paris of 1870 as the setting.

A melodramatic mystery thriller comes as the added attraction in the Warner Bros.' picture, "Girl Missing."

There is an excellently balanced cast with Ben Lyon, Glenda Farrell and Mary Brian in the leading roles. Others include such well-known players as Peggy Shannon, Lyle Talbot, Guy Kibbee, Harold Huber, Edward Ellis, Ferdinand Gottschalk, Helen Ware, George Pat Collins and Louise Beavers.

WHERE ARE THE BRAINS?

Tarzan Taylor, Marquette University coach, has always maintained that linemen have more brains than backs. Recently one of his forwards donned shirt, hat and coat to keep a date, and was outside before he realized he had forgotten his trousers. Taylor is having a hard time living it down.

WEISSMULLER IS PLAYHOUSE STAR

Noted Swimmer Co-Starred With Maureen O'Sullivan in Tarzan Picture

An underwater battle between a man and a crocodile at a depth of more than thirty feet will be shown on the screen for the first time in "Tarzan and His Mate," thrilling adventure story to be shown tomorrow at the Playhouse Theatre. Johnny Weissmuller is one of the combatants.

In the new picture, directed by Cedric Gibbons, the swimming champion was required to plunge into a river with a man-eating "croc" for a scene in which he saves the life of Maureen O'Sullivan.

To photograph the strange battle, a special camera device was constructed to penetrate water depths. The resulting action will provide many gasps in addition to the thrills of elephant charges, battles with lions, rhinoceros charges, giant apes, and other jungle denizens to be included in the picture.

Appearing in the cast with Weissmuller and Miss O'Sullivan are Neil Hamilton, Paul Cavanaugh, Forrester Harvey, Doris Lloyd, William Stack, Desmond Roberts and Nathan Curry.

Also on the same bill is "She Learned About Sailors," starring Lew Ayres.

Featured Stars in Playhouse Film

Johnny Weissmuller and Maureen O'Sullivan in a scene from "Tarzan and His Mate," the feature attraction at the Playhouse Theatre.

PRISONER KILLED

LADYSMITH, South Africa.—A native prisoner, serving time for arson, was shot dead by an Indian guard while attempting to escape from a road-working gang.

Will Appear at Empire

A Scene From Winifred Shotter's Latest Film, "Up to the Neck," Showing at the Empire Theatre on Friday and Saturday.

BIG SHIPMENT OF AUSTINS ARRIVES

Seventeen New Models Consigned to Thomas Plimley, Limited, Are Now on Display

A consignment of seventeen of the 1935 British Austin cars has just been received by Thomas Plimley, Limited, Vancouver Island distributors. This shipment, the largest ever to reach Western Canada, was brought by the Ss. Gracia, direct from the factory. A complete line of these popular British cars is included and they are now on display in the Thomas Plimley, Limited, showrooms.

Roadsters, saloons and delivery vans all have the new distinctive stream-lining and feature the four-speed synchro-mesh transmission.

The interiors have genuine leather upholstery and added roominess is found. The larger tires, fitted to wheels that have been correspondingly reduced in size, give greater smoothness and roadability. These features, combined with the amazing economy of operation, insure an enthusiastic welcome to the 1935 British Austin in Victoria.

LONG TRIP FOR EXAMS

LONDON.—Professor William Wright, of the London Hospital Medical School; Professor John Mellanby, of St. Thomas Hospital Medical School, and Horace H. Rew, director of examinations of the Royal College of Surgeons, went to India by air liner to conduct examinations for a fellowship of the Royal College of Surgeons.

Singers Will Give Recital Here

The Legion Quartette, Who Will Be Heard in Recital at the Empress Hotel Tomorrow Evening. Selections From the Pens of World-Famous Composers Will Be Offered During the Evening's Programme.

Coogan Is Swaggering Cowboy in Dominion Film

A thundering turf classic set against a romantic background of the Old West is the colorful pattern into which is woven a startling drama and a pulsating romance, this week at the Dominion Theatre. The film is Zane Grey's "Home on the Range," produced by the Paramount Studios.

Interpreting the chief characters are Jackie Coogan, who returns to the screen in grown-up roles; Evelyn Brent, Randolph Scott, leading Western actor of pictures; Fuzzy Knight, eccentric comedian, and Ann Sheridan, the Texas beauty.

"Home on the Range" is a simple, vibrant story. Two men and a woman ply a crooked trade in Alaska, that of selling "salted" gold mines to the gullible. When the Far North gets too "hot," they move to newer and greener pastures in the United States.

A handsome young cattleman falls into their well-laid trap. The woman of the trio falls in love with him, and rather than see him trimmed, tips off her sweetheart. The hero saves his fortune, routs the malefactors and marries the girl.

In the background of the main plot is the stirring horse race story, which is climaxed when Jackie Coogan, playing brother to Randolph Scott, rides their horse, Midnight, to a thundering victory.

OPENS CRUSADE FOR YOUTH AID

Governor-General Appealing for Expansion of Boy Scout Movement

OTTAWA, Jan. 12.—With an appeal for an expansion of youth citizenship training to "hundreds of small communities which at present have no organized activities of any kind for boys," Lord Bessborough, Governor-General of Canada, last night opened a campaign to extend the benefits of the Boy Scout movement to 35,000 more young Canadians.

Of the many so-called "youth movements" in the world for boys, Lord Bessborough said the Boy Scouts appealed to him most. In his opinion, this organization, which laid such stress on honor, loyalty and neighborliness, and on "playing the game," was the finest and best suited for Canada.

65,000 IN CANADA

"Canada has 65,000 excellent Scouts," the Governor-General said, "but I know that is not enough. There should be at least 100,000 in this country." He asked that the coming visit to Canada next Spring, of Lord Baden-Powell, world Chief Scout, be celebrated by an expansion and improvement of the movement, and plans for "greatly extending and increasing its usefulness to Canada."

Lord Bessborough remarked he was starting his fifth and last year in Canada as Governor-General. One impression stood out more vividly than all others he had gathered in his travels throughout the Dominion, "and that is Canada, as a country, is vitally instinct with the spirit of youth."

NEEDS OF YOUTH

"Canada today seems to me preeminently conscious of the needs of youth, anxious to give youth a fair chance, proud of its own boys and girls, and determined to make the most of the fine raw material of citizenship which those splendid boys and girls provided." His Excellency said. "And this explains what I have also noticed everywhere, that in Canada, the elders seem to stay younger, to keep youth in their hearts longer than they do in most countries. There is, in fact, throughout this great country, a deep-seated sympathy with youth, a realization of the obligations of age to youth, which is one of Canada's greatest national assets."

"Remember, my boy," said the practical man, "that to succeed you must teach people to trust you."

"I've done that," answered the gloomy youngster, "and I've succeeded in getting into debt beyond my wildest expectations."

MANY NEW HOMES BEING ERECTED

During Past Week Four Permits Were Taken Out for Residences in Oak Bay Area

The opening of the new year has been followed by considerable activity in new buildings in Oak Bay. Four permits were taken out during the past week.

Included in these was one for a seven-roomed house, which is to be erected by E. S. Cross for J. F. Heal at 661 Beach Drive. The home is to cost $4,500.

Another permit was for the erection of a dwelling of five rooms at 2649 Cadboro Bay Road. Work has already commenced upon this residence. The owner is F. C. Dillabough, while W. C. Dillabough is the builder. The estimated cost of the structure is $2,850.

At 812 Island Road, a four-roomed house estimated to cost $1,200 will be built by Morry, Chamberlin and Alton for G. Colbert.

H. M. P. Willard is erecting a house at 2397 Heron Street. It is a five-roomed structure, estimated to cost $2,000. The contractor is P. Bugslag.

Scene at the Dominion

A Scene From "Home on the Range," Paramount's Production Now at the Dominion Theatre.

LOCAL JUNIOR CHAMBER WILL AFFILIATE WITH NATIONAL ASSOCIATION

Victoria Junior Chamber of Commerce will affiliate itself with the proposed national organization of Junior Chambers of Commerce and Boards of Trade, it was decided at a meeting Friday night.

At the same time, members endorsed T. W. Warkman, president of the Vancouver Junior Chamber of Civic Affairs, who has been appointed provincial representative to the national council.

During the discussion, a proposal that a Western division of Canadian Junior Chambers of Commerce and Boards of Trade be formed, was viewed with favor. A letter bearing the signatures of officials of chambers and boards at Victoria, Vancouver, North Vancouver, New Westminster and Prince Rupert will be sent to the various towns and cities in Alberta, Saskatchewan and Manitoba, asking their various young men's organizations to support such a scheme.

CONCERT AT SOOKE MUCH APPRECIATED

SOOKE, Jan. 12.—A musical treat was given by the Meistersingers, in Sooke Hall, on Friday evening, under the direction of Fredric King, to an appreciative audience.

The guest soloists, Mrs. Aldous and Miss Phyllis Deaville, were welcomed, and were generous with their encores, which were much in demand. Mrs. Clifford Warn was, as usual, an excellent accompanist.

How It Started

By JEAN NEWTON

THE AFTERNOON OF ONE'S DAYS

"Recently," writes a reader, "I ran across the expression 'the afternoon of his days,' referring to the latter part of a man's life. Can you tell us who originated the metaphor?"

This phrase, which carries a note of wistful sadness, appears quite commonly in the sense indicated. A well-known instance is in Galsworthy's "Forsyte Saga."

The source of it, however, is in Shakespeare, in his "Richard III," Act 3, Scene 7, the reference being:

"Even in the afternoon of her best days."

Richard III was published in 1594.

Although the train was not due for twenty minutes a man rapped impatiently on the closed shutter of the booking office. The shutter went up suddenly, and a face appeared. The man banged down a coin.

"Hyde," he said.

"Seek," snapped the clerk, banging down the shutter.

Client: "She has been saying the most dreadful things about my character!"

Solicitor: "Yes, yes, I know. But I don't advise you to sue. It would cost more than the whole thing's worth!"

In Capitol Presentation

Bing Crosby and Kitty Carlisle in a Scene From "Here Is My Heart," the Current Attraction at the Capitol Theatre.

BURNS BANQUET BEING PLANNED

Fine Programme of Toasts and Entertainment Arranged for Jan. 25.

Elaborate arrangements have been made so that the annual banquet to commemorate the immortal memory of Robert Burns, Scottish poet, will be one of the most successful held by the Victoria Burns Club, which incidentally holds the distinction of being the largest Burns Club in the world.

The banquet will take place in the crystal ballroom of the Empress Hotel on January 25 at 7 p.m. Tickets are now obtainable from any member of the executive committee, and also W. B. Grant, in Spencer's Ltd., drug department; McMartin's Leather Good Store; Pollock Bros., florists; the Mitchell Meat curing store on Johnson Street, and George Grant of The Times.

Chief speaker of the evening will be Hon. Dr. S. F. Tolmie, who will propose the toast to the immortal bard. A fine list of speakers has been secured to propose other toasts, and W. A. Jameson, president of the club, is sparing no effort in the endeavor to make the programme of entertainment an outstanding one.

Included among the artists will be the Warren Trio. All songs that are sung will be poems of Burns set to music.

LONDON.—The Prince of Wales ate haggis at the 270th anniversary festival of the Royal Scottish Corporation in London, being in full Highland costume for the occasion.

The New Playhouse
MONDAY - TUESDAY - WEDNESDAY
FOR HIS BRIDE
Tarzan braved a thousand jungle terrors!
PRIMITIVE MARRIAGE beyond the bounds of convention . . . where false standards are unknown! The real—the one and only Tarzan is back again!
A Metro-Goldwyn-Mayer Picture
TARZAN AND HIS MATE
Even the mad rhino holds no terror for Tarzan!
Johnny WEISSMULLER
AND MAUREEN O'SULLIVAN
ALSO
ALICE FAY and LEW AYRES
in
"She Learned About Sailors"
PRICES: 12-2 ... 10¢ 2-5 ... 15¢ 5-On ... 20¢

COLUMBIA
Presents
The Lady of the Pavements
MON. TUES. WED.
Matinee 1-5 10c
Evening 5-11 15c
Anna Sten
as Zola's tragic daughter of voluptuousness in
"NANA"
SECOND FEATURE
GLENDA FARRELL
BEN LYONS • MARY BRIAN
in
"GIRL MISSING"

DOMINION
MONDAY ONLY At 12:00, 2:45, 5:10, 7:35 and 10:00
The Galloping Herd Thunders the Song of the Range in This Picture of Thrills
ZANE GREY'S
"Home on the Range"
With
JACKIE COOGAN • RANDOLPH SCOTT
EVELYN BRENT
ADDED FEATURE . . .
60 Exciting Minutes of Life and Love in a Whirlwind Drama
"ONE HOUR LATE"
At 1:15, 3:40, 6:05, 8:30
With
JOE MORRISON
The Radio Star With the Golden Voice
HELEN TWELVETREES • CONRAD NAGEL
ARLINE JUDGE • GAIL PATRICK • EDWARD CRAVEN
STARTS TUESDAY—FOR THREE DAYS ONLY
JAMES CAGNEY
In His First Big Hit Since "Here Comes the Navy"
"THE ST. LOUIS KID"
ON THE SAME BIG BILL
"GENTLEMEN ARE BORN"
With
FRANCHOT TONE • JEAN MUIR • ANN DVORAK

LEGION SINGERS
SHIPMAN NEW DEAL SERIES—THIRD CONCERT
TOMORROW, JANUARY 14—8:30 P.M.
EMPRESS HOTEL
Tickets, $1.00 Plus Tax—Fletcher Bros. and Willis Piano, Ltd. or at Door

CAPITOL
SHOWING
MONDAY AND TUESDAY ONLY
At 12:00, 1:58, 3:55, 5:50, 7:50 and 9:50
. . . HERE IS ONE OF THE BEST AND MOST DIVERSIFIED SHOWS EVER OFFERED AT THE CAPITOL
Adolph Zukor presents
"Here is my Heart"
And the songs are: "It's June in January" "With Every Breath I Take" "Love is Just Around the Corner"
with
BING CROSBY and KITTY CARLISLE
A Paramount Picture
THE TOP SONGS OF THE AIR IN THE TOP-NOTCH PICTURE OF THE NEW YEAR. LOVE BLOOMS AGAIN FOR THE SINGING SWEETHEARTS OF "SHE LOVES ME NOT" IN THE FESTIVE COMEDY ROMANCE
— WITH —
ALISON SKIPWORTH • RONALD YOUNG • REGINALD OWEN
• Added Entertainment •
LAUREL and HARDY
In Their Newest Comedy
"Live Ghosts"
GOOD BADMINTON
A Cyclonic Exhibition of the Popular Game by George (Jesse) Willard, National Champion
"HOLIDAY LAND"
Colored Cartoon Special
CAPITOL NEWS
STARTS WEDNESDAY FOR THREE DAYS ONLY
GARBO
Again Mysterious and Alluring, in
The Painted Veil

THE GREAT MUSICAL EVENT OF THE SEASON
Seattle Symphony Orchestra
BASIL CAMERON, CONDUCTOR
Royal Victoria Theatre, Friday, Feb. 1
MATINEE: 3:30 P.M.—Students - - - - 35c Adults - - - - $1.05
EVENING: 8:30 P.M.—Loges, $2.10; Boxes, $1.05; Lower Floor, $1.05 and $1.60
Dress Circle - - - - $1.60 Balcony - - - - - - - - 80c
All Seats Reserved—Prices Include Tax
MAIL ORDER NOW—BOX OFFICE OPEN WEDNESDAY, JANUARY 30
ENCLOSE SELF-ADDRESSED STAMPED ENVELOPE WITH MAIL ORDERS
This outstanding musical event is sponsored by the Service Clubs of Victoria in co-operation with several private citizens.

Skipper Relates an Experience on West Coast Patrol Craft

Captain Moore Recalls Attempt to Tow Wreck of American Schooner E. K. Wood, Wrecked on Vancouver Island Coast

Relating an experience, which he had in the year 1912, for the benefit of his shipmates of the Thermopylae Club, Captain John Moore, of the hydrographic survey ship William J. Stewart, said:

"In 1912 the tug Wilkam Jolliffe was chartered by the Dominion Government for the fisheries and life-saving patrol on the West Coast of Vancouver Island, and in November of that year I had the following experience:

"We left Esquimalt on the twentieth of that month and proceeded along the West Coast. The weather was not very good, the wind blowing a succession of gales from southeast to southwest. Towards dark on the first day out, we anchored in a little bay called Clininick. Next morning we weighed anchor about 7 o'clock and continued in the direction of Cape Cook. An hour later we sighted a vessel about ten miles away, and altering our course we stood over to her and found she was the sailing vessel E. K. Wood, of San Francisco, loaded with lumber.

IN BAD PLIGHT

"The ship was in a bad plight, sails blown away, two masts overside and the mizzen mast loose, her deckload was gone and her main deck was awash and the hull apparently water-logged. The crew were leaving her. We took them aboard, twelve of them, and they were glad to get on our ship as the coast around that spot is a wild one, and it is doubtful if they could have effected a landing. We tried to get their boat aboard the Jolliffe, but owing to the heavy sea, this was impossible, and it was smashed to pieces.

"The next problem was what to do with the ship. Captains Thomson and Newcombe were of the opinion nothing could be done, seeing that the large boat from the ship had been broken up, and only a small flat-bottomed boat, belonging to the Jolliffe, was left. I thought I might be able to make it if I could get anyone to help me, but at first no one felt inclined to let me try; but one of the rescued crew volunteered, and it was at last decided that I should have a try, along with the second mate of the E. K. Wood.

"When everything was ready, we manouvred the tug as close to the wreck as possible and launched the little boat. The wreck was at the time very low in the water, the poop and the forecastle being the only two places dry. We managed to scramble aboard and made the little boat fast astern, and a line was got aboard the tug. After we were towing about half an hour, the tow line broke, so another line was put aboard. It was then about 10 o'clock in the morning and blowing very hard, and the 'duckboat' astern had turned bottom up.

STEERED IN TURN

"The volunteer and myself took turns steering as the day gradually wore on. We did not make much headway, the weather was so bad, and about 3 o'clock Captain Thomson signalled back from the tug that we had been long enough on the damaged ship for that day, and to try and get back to the Jolliffe. The tug was stopped, and we got our boat turned right side up for the attempt, but there were no cars and no bailer. So my volunteer went down into the cabin and got two bunkboards, from which he shaped two oars, and I found a small saucepan to use as a bailer.

"We managed to empty the boat, got into it, I took the cars and my partner bailed for dear life, and we started for the Jolliffe. Sometimes we could see the ships, but when we were in the trough of the sea, they would be out of sight. And then, when half way towards our goal, along came a huge breaker curling up ready to break over and swallow us up. I kept the boat head onto it, and backing as hard as I could, luckily managed to keep in front of it until it broke, and we did not get swamped. We got back on the Jolliffe again, but a short time after the towrope parted and we had to leave the ship to her fate, running back to Clininick to anchor for the night.

"Next morning we went out to take her in tow again, but could see no signs of the ship anywhere. We never saw her again, nor was she ever heard of, nor was any of her cargo ever found. We had her crew with us, however, and, after all, that was the main thing. We landed them at Alert Bay. They were later sent home, and Captains Thomson and Newcombe each received a pair of binoculars from the American Government for services rendered on that occasion."

SPARED NO EXPENSE TO CLEAR PROPERTY

SALT LAKE CITY, Jan. 12 (CP).—Jennie Gentile Kurova, local property owner, temporarily living in Czechoslovakia, paid 30c in postage to send 5c to Salt Lake City Treasurer J. R. Jarvis. The nickel cleared up a tax deficiency listed against the property.

Virginia Vane Says:

DECISIONS TO MAKE AND HOW TO MAKE THEM—JIMMY HAS NOTHING TO LOSE

The world is made up of a number of things, most of them things that tug at our hearts and set our brains in a whirl.

Every day, every hour, brings its problems to confront, its decisions to be made.

Well then, what?

This is what:

We face our problems with our shoulders squared. We make our decisions with our chins up.

We hearken while our hearts tell us what to do. Then we set our heads to work to show us the best way to do it.

Jimmie: I wish I could help you. I'm afraid I can't. No one can help you, Jimmie, except yourself. You say you knew she was not "feeling faint." She wanted to go home early because she had a late date with another fellow to go to a place you wouldn't take her. You went there and saw her, but didn't let her know for fear you'd lose her.

What is there to lose, Jimmie?

She can't be a fine girl, as you say, and a cheat too.

Mrs. X.: You are behaving like a good wife and a sensible woman. Your husband's mother has overcome her objections to you and wants to welcome you into the family. You have decided to forget how much trouble she made and help your husband by treating her as a daughter should. Good. The better daughter you are to her, the more she will regret her mistake.

COMPROMISE NEEDED

Young Wife: You are married to a man much older than yourself. He hates the "movies" and "makes fun of your friends." He wants you to sit at home and listen to him talk about his business. You "like the movies, like your friends, hate to sit at home and don't care a darn about his business." In other words, your husband and you are a couple of embattled animals locked in a cage. Unless each one of you shows more regard for the likes and dislikes of the other, the quarrels you are having will be inconsequent little squalls in comparison with the quarrels ahead of you. Why not tell him you will respect his seniority if he will have patience with your youth?

Barney: I would marry her. She has proven that she is not mercenary, that she is more concerned for your peace of mind than she is for her own. Your present integrity means more to her than your youthful mistake. So let the tongues wag. You hold to your bargain and thank your good stars that she is happy to hold to hers.

Ella: Of course he will not mind calling for you in a three-flight walk-up flat. Whatever put such a notion into your head? And what are three flights of stairs to a healthy young man in love with a girl who comes a-courting? Don't apologize for your home. A young man of character is interested in wooing the woman he loves, not in appraising flats and furniture.

PLAIN AND FANCY FOOD AT SAME TABLE

Tired Wife: Your husband likes plain food, steaks, chops, baked potatoes.

You like food that is different, what he calls "fancy food."

It is possible to glorify the plainest food by giving it a few added touches—mushroom sauce for your steak; a broiled kidney and a slice of bacon for your lamb chop; the content of your baked potato taken from the shell, whipped with cream and paprika and put back into the oven to brown; a tier of cream cheese whisked with whipped cream and sprinkled with pecan nuts atop your pumpkin pie. And your portion of the plain roast chicken can always be turned into a dish of chicken a la king.

The variety to be achieved is infinite. But it requires study and a fine disregard for added effort. The result will not improve your figure, but it should help your morale, which seems to be at a low ebb.

Mrs. F.B.B.: If your husband cannot afford the new fur coat, there is nothing for you to do but stretch the old one across another year. You admit he is wearing his old coat, but you contend he is a man and "that's different." I don't agree with you, but I do hope you will show as good sportsmanship as does your husband.

Rose: Do not ask the young man's sister to persuade him you are the right girl for him. You may think you are, but he has a right to his opinion, too. His sister should not and probably will not attempt to force him into a decision that your confession leads me to believe is distasteful to him.

Polly: Get the green hat. It sounds enchanting and it may give you a new outlook on life. You are like a fine piece of silver which has intrinsic value and which will have decorative possibilities provided it is brightened up.

(Copyright, 1935, by the Associated Newspapers)

Radio Programmes

Summary of Schedule of Victoria and Other Pacific Coast Stations

TODAY

8 a.m. — The Cleveland String Quartette will feature the Quartette in D Flat, by Ernst Von Dohnanyi, in a broadcast over the Columbia chain. KOL, KVI.

11 a.m. — "Immortal Dramas," a series of stories from the Old Testament, dramatized against a background of choral and instrumental music, will be inaugurated over a coast-to-coast N.B.C. network today. The first dramatization will be the story of David and Goliath. KOMO.

11:30 a.m.—Paul Muni, outstanding stage and screen actor, will recreate his most famous stage role for microphone audiences when Rice's drama, "Counsellor at Law," is presented on the Radio Theatre programme. KOMO.

12 noon—Bruno Walter will appear in dual roles as pianist and conductor with the New York Philharmonic Orchestra in an unusual two-hour programme of ballet music and waltzes. KOL, KVI, CRCV.

2 p.m. — Mme. Ernestine Schumann-Heink will sing Brahms' "Weigenlied" as her feature number during the Sentinels Serenade. KOMO.

2 p.m.—With Donald Novis and Vera Van as vocal headliners, the third of a new series of "Open House" programmes, starring Freddy Martin's Band and entertainers, will be carried over Columbia channels. KOL, KVI.

2:30 p.m. — Alberto Salvi, nationally-known harpist, will be starred as soloist on Tony Wons' "House by the Side of the Road" programme. KOMO.

3 p.m.—Headed by Ray Perkins, genial red-haired master of ceremonies, and Arnold Johnson's Orchestra, an unassorted group of amateur performers will be presented in the third "National Amateur Night" programme. KOL, KVI, KSL.

3:30 p.m.—"Who Was Jeanne Ross?" the radio dramatic hit which proved so popular in its presentation last year, will be repeated on the Grand Hotel broadcast. KOMO.

5 p.m. — Gounod's famous opera, "Faust," which has been prepared for English presentation by Deems Taylor, will be heard on the Opera Guild Hour. Queena Mario, soprano, and Frederick Jagel, tenor, will have principal roles. KOMO.

5 p.m. — The second in the new series of programmes, "Club Romance," featuring Conrad Thibault, Lois Bennett, Lee Patrick and Don Voorhees' Orchestra, will be heard at this time. KOL, KVI, KSL.

6 p.m.—Jan Pearce, concert and radio tenor, will be guest artist with the Ford Symphony Orchestra and Chorus, under Victor Kolar, during this hour of symphonic music. Selections from operas will be sung by the tenor, while gems from "The Desert Song" will be a highlight by the orchestra and chorus. KOL, KVI.

7 p.m. — Selections from "Say When," "The Student Prince" and "Sweet Adeline" and other popular song and dance numbers will be heard on the programme starring Jane Froman and Frank Black's Orchestra. KOMO.

8:15 p.m.—Walter Winchell, who has been covering the Hauptmann trial in Flemington, will present a resume of the week's activities, it is expected, on his programme. KOMO.

8:30 p.m.—Jack Benny, just back from a vaudeville trip, promises nothing definite, but warns listeners that they might expect another of those torrid, stirring dramas by the Benny Dramatic Company during the half-hour frolic. KOMO.

9 p.m. — A programme composed chiefly of music written by women or named for them will be presented by Countess Olga Albani and the Silken Strings ensemble during this half-hour Chicago feature. Charles Previn will direct. KOMO.

MONDAY

11:30 a.m.—Ferdinand Magellan's circumnavigation of the globe will be dramatized during the history period of the School of the Air this morning. KOL, KVI.

4:30 p.m.—Buck Rogers, Wilma Deering and Bobar head by rocket-ship for the Saturnian moon, Mimas, during the "Buck Rogers in the Twentieth Century" over Columbia. KOL, KVI.

5:30 p.m.—The Coquettes, nice feminine trio of the Pacific Coast, have been cast as guest artists on the "Carefree Carnival." The setting of the carnival will be a street scene with Senator Frankenstein Fishface as the police officer. KOMO.

6 p.m.—Music by such leading composers as Rube Bloom, Rudolph Friml, Vincent Youmans and Cole Porter will be featured during the Andre Kostelanetz' half-hour of melody over Columbia lines. KOL, KVI, KSL.

7:45 p.m. — The Colonist news flashes. CFCT.

8:30 p.m.—William Daly's orchestra will assist Richard Crooks during the famous tenor's appearance on the "Voice of Firestone" programme. KOMO.

8:30 p.m.—Two audition winners from Washington, Marie Fowler and James Farrell, will be presented on their first network programme by Kate Smith during her New-Star Revue programme. Jack Miller's orchestra will supply the music and Miss Smith will, of course, sing two selections. KOL, KVI, KSL.

Sunday's Programme

CFCT, Victoria (1,430 Kcys.)

11:00 a.m.—Christ Church Cathedral.
6:30 p.m.—Gospel Sunshine Hour.
7:00 p.m.—Miniature Concert.
8:00 p.m.—Christ Church Cathedral.
9:15 p.m.—Band of the Canadian Legion from the City Temple.

CJOR, Vancouver, B.C. (600 kcys)

9:30 a.m.—David Spencer Hour.
10:30 a.m.—Two-Piano Recital.
11:00 a.m.—Second Church of Christ, Scientist.
12:15 p.m.—Tasi Company Programme.
1:30 p.m.—For Shut-Ins, S. Miller.
1:45 p.m.—Cleaner Company Programme
2:00 p.m.—Cariboo Cowboys.
3:15 p.m.—Foursquare Gospel Lighthouse
4:45 p.m.—Lutheran Broadcast.
5:15 p.m.—British-Israel Programme.
7:30 p.m.—Christ Church Cathedral.

CKWX, Vancouver, B.C. (1,010 kcys)

9:00 a.m.—Recordings.
9:30 a.m.—"Radio News" Air Edition.
10:30 a.m.—Classical Gems.
11:00 a.m.—Metropolitan Tabernacle.
4:45 p.m.—Bookman.
5:15 p.m.—Works of the Masters.
6:00 p.m.—Ernest J. Chilton, baritone.
6:30 p.m.—News Varieties.
7:00 p.m.—Wandering Vaesbond, songs
7:30 p.m.—The Strolling Players.
8:00 p.m.—Paul Michelin, organ.
8:30 p.m.—News.
8:45 p.m.—Theatre Organ.
9:00 p.m.—Home Hour of Music.
10:00 a.m.—Safety Specialists.

CRCV, Vancouver, B.C. (1,100 kcys)

12:00 noon—See CRC Network.
8:45 p.m.—Remembrance Programme
9:00 p.m.—Home Concert Hour.
10:00 p.m.—Dr. Lyle Telford, talk.

CKMO, Vancouver, B.C. (1,418 kcys)

8:00 a.m.—Concert Music.
9:30 a.m.—Sacred Records.
10:00 a.m.—William J. Nelles, organ.
10:30 a.m.—Chamber Music.
8:00 p.m.—British-Empire Programme.
7:00 p.m.—William J. Nelles, organ.

CRC NETWORK

12:00 noon—New York Philharmonic Society Orchestra (CBS, New York).
2:00 p.m.—Vesper Hour, choral music, director, Arthur McFadyen; Herbert Sadler, organ; address, Rev. Canon H. D. Martin, Winnipeg.
3:00 p.m.—Social Problems and What Youth Should Do About Them, talk, Hon. H. H. Stevens, Ottawa.
3:30 p.m.—Beethoven Trio, Montreal.
3:45 p.m.—Events of Canadian Interest, News Commentary, Prof. H. L. Stewart, Halifax.
4:30 p.m.—Chanson d'Amour, par Franz Schubert, director, Jean Marie Beaudet, Quebec.
5:00 p.m.—Pastel Panels, soloists, string ensemble, director, W. Kniahl Wilson, Regina.
5:30 p.m.—Band Box Revue, orchestra, soloists, Detroit.
6:00 p.m.—Footlight Highlights, vocal, orchestral, director, Geoffrey Waddington, Toronto.
6:30 p.m.—Arabian Serenade, soloists and orchestra, director, Marjorie Payne, Halifax.
7:00 p.m.—Regina Philharmonic Society.
7:30 p.m.—Presentins Avis Phillips, soprano, Vancouver.
7:45 p.m.—News and Weather Forecast.
8:00 p.m.—Atlantic Nocturne, Readings by J. Frank Willis; Allan Reid, organist; Leon Bolkosotsky, violinist, Halifax.
8:30 p.m.—News (B.C. Network).

NBC-KPO NETWORK
KHQ-KGW-KFI-KPO-KOMO-KJR

8:30 a.m.—Major Bowes' Capitol Family, Waldo Mayo, conductor and violinist; Tom McLaughlin, baritone; Nicholas Consantino, tenor; Hannah Klein, piano; Guardsman.
8:00 a.m.—Sunday Morning Special, drama, narrative.
8:30 a.m.—Music Hall of the Air, Symphony Orchestra, director, Erno Rapee, soloists (KGO to Network).
10:30 a.m.—National Youth Radio Conference.
11:00 a.m.—Immortal Dramas, Harvey Hays, narrator; Roy Shield's Orchestra; Noble Cain's Chorus.
11:30 a.m.—Radio Theatre, guest star.
12:30 p.m.—Penthouse Serenade, Don Mario, Spanish, tenor; Charles Gaylord's Orchestra.
1:00 p.m.—Rhythm Symphony, 86 pieces; De Wolf Hopper, narrator; guest star.
1:30 p.m.—High and Low, songs, piano.
1:45 p.m.—Gray Gordon's Merry Gardens' Orchestra.
2:00 p.m.—Sentinels Serenade, Orchestra, director, Joseph Koestner; Mme Schumann-Heink.
2:30 p.m.—House by the Side of the Road, Tony Wons, philosopher; songs, comedy.
3:00 p.m.—Catholic Hour: Mediaevalists' Choir.
3:30 p.m.—Grand Hotel, drama, Anne Seymour.
4:00 p.m.—Martha Mears, contralto.
4:15 p.m.—Dog Stories, dramatized, A. P. Terhune.
4:30 p.m.—Joe Penner, comedian; Harriet Hillard, Ozzie Nelson's Orchestra.
5:00 p.m.—Grand Opera Guild, Deems Taylor, narrator.
6:00 p.m.—Manhattan Merry-Go-Round; Raquel de Carlay; Man About Town Trio; Pierre Le Kreeun, tenor; Jerome Mann, impersonator; Andy Sanella's Orchestra.
6:30 p.m.—Album of Familiar Music; Frank Munn, tenor; Virginia Rea, soprano; piano duo: Bertrand Hirsch, violin; Gustave Haenschen's Orchestra.
7:00 p.m.—Jane Froman, contralto; Modern Choir; Orchestra, director, Frank Black; Don McNeill, M.C.
8:00 p.m.—Wendell Hall, Red-Headed Music Maker.
8:15 p.m.—Walter Winchell, gossip.
8:30 p.m.—Jack Benny, Mary Livingstone, Frank Parker, Don Bestor's Orchestra, Don Wilson, announcer.
9:00 p.m.—Silken Strings, Orchestra, director, Charles Previn.
9:30 p.m.—Oriental Gardens' Orchestra (KPO).
9:30 p.m.—Readers' Guide, J. H. Jackson (via KGO).
10:00 p.m.—News Flashes, Sam Hayes.
10:15 p.m.—Bridge to Dreamland, Paul Carson.
11:00 p.m.—Press-Radio News Service.
11:05 p.m.—Midnight Melodies, Charles Runnan (KPO).
11:05 p.m.—Freddie Berger's Bal Tabarin Orchestra (from KGO).

CBS-DON LEE NETWORK
KVI-KFRC-KOIN-KSL-KOL

9:30 a.m.—Meditations in Melody (Don Lee).
9:45 a.m.—Saar Broadcast.
10:00 a.m.—Church of the Air.
10:30 a.m.—Bob Allen, pianist (Don Lee)
10:45 a.m.—Pat Kennedy, tenor, Art Kassel's Orchestra.
11:00 a.m.—Lazy Dan the Minstrel Man, songs, dialogue.
11:30 a.m.—Hammerstein's Music Hall of the Air.
12:00 noon—New York Philharmonic Symphony Orchestra, director, Bruno Walter; Lawrence Gilman, music critic, commentator.
2:00 p.m.—"Open House," Freddy Martin's Orchestra.
2:30 p.m.—Wemberling, Jean Ellington, contralto (Don Lee).
2:45 p.m.—Musical Moods.
3:00 p.m.—National Amateur Night; Ray Perkins, comedian, M.C.; Arnold Johnson's Orchestra.
3:30 p.m.—Smilins Ed McConnell, songs.
4:00 p.m.—Alexander Woollcott, Town Crier; Robert Armbruster's Orchestra
4:30 p.m.—Colonial Dames (Don Lee).
5:00 p.m.—Club Romance, music, drama.
5:30 p.m.—California Melodies, orchestra, director, Raymond Paige; Joan March, vocalist, guest soloists.
6:00 p.m.—Ford Symphony Orchestra, director, Victor Kolar.
7:00 p.m.—Wayne King's Orchestra.
7:30 p.m.—"So This is Radio" (Don Lee)
7:45 p.m.—Joe Haymes and Orchestra.
8:00 p.m.—Press-Radio News.
8:00 p.m.—Orville Knapp's Orchestra (Don Lee).
8:05 p.m.—Little Jack Little's Orchestra
8:30 p.m.—Leon Belasco's Orchestra.
9:00 p.m.—Henry Busse and Orchestra.
9:00 p.m.—Hi Jinks, Johnny Murray, M.C. (Don Lee)
9:30 p.m.—Frank Dailey's Orchestra
10:00 p.m.—Frank Jenks' Orchestra (Don Lee).
10:15 p.m.—Joe Sullivan, pianist (Don Lee)
10:30 p.m.—Orville Knapp's Dance Orchestra (Don Lee).
11:00 p.m.—Dick Jurgens' Orchestra (Don Lee)
11:30 p.m.—Organ Melodies (Don Lee).

Monday's Programme

CFCT, Victoria, B.C. (1,450 keys)

8:00 a.m.—Timely Topics, Dr. Clem Davies
8:15 a.m.—Tempus Fusit
8:30 a.m.—Let's Go Places With Eric Marshall.
8:45 a.m.—Time Flies.
9:00 a.m.—Morning Moods.
10:00 a.m.—Festival Programme.
10:30 a.m.—Art Farsy at the Piano.
11:00 a.m.—Music in the Air
11:30 a.m.—The Concert Album.
12:00 noon—Melodia Moderne.
12:15 p.m.—World Bookman: "How Did Buffalo Bill Get His Name"
12:20 p.m.—Ten Tunaful Minutes
12:30 p.m.—Prof. Robt. M. Mobius.
5:30 p.m.—Birthday Party.
6:00 p.m.—Dancing Tempo.
8:20 p.m.—All-Star Parade.
7:30 p.m.—Accordiana
7:45 p.m.—Colonist Radio Reporter.
8:00 p.m.—Fight Bells
8:15 p.m.—Slim Hunter's Rustlers.

CJOR, Vancouver, B.C. (600 keys)

2:00 p.m.—Bill Browns's Brevities.
4:45 p.m.—Edith Carrothers' Programme.
4:30 p.m.—Cleaner Co. Programme.
5:45 p.m.—Eb and Zeb, ET.
6:30 p.m.—Kelly Programme
7:00 p.m.—Financial, Bird & Talling.
7:15 p.m.—Doc Savage Adventures.
7:30 p.m.—Res. Hopkins, pianist.
8:00 p.m.—Monitor Views the News.
8:15 p.m.—Sports Broadcast.

CKWX, Vancouver, B.C. (1,100 keys)

4:30 p.m.—Court of Appeal, Betty Lee.
4:45 p.m.—Patsy Lee, Storytime.
6:15 p.m.—Famous Players' Programme.
6:30 p.m.—News Varieties.
6:45 p.m.—Happy Family.
7:00 p.m.—Air Conditionina Programme.
7:15 p.m.—B.C. Conservative Association.

CRCV, Vancouver, B.C. (1,410 keys)

8:30 p.m.—Records.
6:00 p.m.—See CRC Network.
7:00 p.m.—Investment Talk, A. J. Smith.
7:30 p.m.—Symphony Hour, director, Allard de Ridder.
8:30 p.m.—See CRC Network

CKMO, Vancouver, B.C. (1,100 keys)

1:15 p.m.—Betty Lee, Home Economics.
2:30 p.m.—Mabel Manning, beauty.
4:30 p.m.—Afternoon Tea Dansant
6:00 p.m.—British Empire Programme.
7:30 p.m.—Aer and Joe, banjos.
7:45 p.m.—CRC News and Weather.
8:00 p.m.—Sports Review.
8:15 p.m.—Stan Fields, vocal
8:30 p.m.—Tisdall Dance Orchestra
9:00 p.m.—B.C. Teachers' Federation
9:30 p.m.—Half Hour With Shakespeare.

CRC NETWORK

8:30 p.m.—One Hour With You, orchestra, director, Allan McIver; Lorie Trio; Les Disciples de Massenet; director, Charles Goulet, Montreal.
8:30 p.m.—News (B.C. Network)
8:45 p.m.—B.C. Electric Farm Talk (CRCV-CHWK).
8:45 p.m.—Isaac Mamott, 'cello; Wilfred Davidson, baritone; Irene Fairfield, accompanist.
9:00 p.m.—Rusty and His Guitar, Kamloops (B.C. Network).
9:15 p.m.—Lorne Heath and William Campbell, soloists, Vancouver (B.C. Network).
9:30 p.m.—Neapolitan Trio, director, Carlo Smaller, Vancouver (Western Network).
8:45 p.m.—Three Belles, Ina, Meta and Jean; Dixie Stewart, piano; Calgary (Western Network).
10:00 p.m.—Ray Tylderley, Gypsy Fiddler, Chilliwack (B.C. Network)
10:15 p.m.—Mackenzie Sisters, Chilliwack (B.C. Network).

NBC-KPO NETWORK
KHQ-KGW-KFI-KOMO-KJR

8:00 a.m.—Hour of Memories, U.S. Army Band.
9:00 a.m.—Story of Mary Marlin, drama
9:15 a.m.—Charles Sears, tenor.
9:30 a.m.—The New World, educational.
10:00 a.m.—Press-Radio News (KGO to Network).
10:05 a.m.—Musical Grab Bag
10:30 a.m.—Woman's Magazine of the Air, John Tyel, baritone, Ben Klassen, tenor.
11:30 a.m.—California Federation of Women's Clubs
11:45 p.m.—Richard Maxwell, tenor.
12:00 noon—Edna Fischer, pianist
12:15 p.m.—Western Farm and Home Hour
1:00 p.m.—Betty and Bob, dramatic sketch.
1:15 p.m.—Vic and Sade, comedy sketch.
1:30 p.m.—Ma Perkins, dramatic sketch.
1:45 p.m.—Phillips Comedy Trio, Barry McKinley, baritone. Ensemble, director, Ray Bunstra.
2:00 p.m.—Al Pearce and His Gang
3:00 p.m.—Pictorial Rush Hughes
3:15 p.m.—Mickey Gillette and His Music
4:00 p.m.—Talk, Auspices of National Committee for Protection of Child, Family, School and Church.
4:15 p.m.—Oriental Gardens' Orchestra
4:30 p.m.—Armand Girard, basso
4:45 p.m.—Morin Sisters, vocal trio
5:00 p.m.—Jan Garber's Supper Club
5:30 p.m.—Coffee Carnival, Ned Tollinger, M.C.
6:00 p.m.—Flirtations (KJR on 6:15)
6:30 p.m.—House Party, soloists, Al Goodman's Orchestra
7:00 p.m.—Contented Programme: Gene Arnold, Lullaby Lady; orchestra, director, Morgan L. Eastman.
7:30 p.m.—Pan-Americana, Argentine Trio
8:00 p.m.—Amos 'n' Andy
8:15 p.m.—Red Davis, dramatic serial
8:30 p.m.—Voice of Firestone, William Daly's Orchestra, chorus; Gladys Swarthout, Richard Crooks, Nelson Eddy, rotalina
9:00 p.m.—Shell Show, Rush Hughes, M.C., guest artists, Yahbut, Cheerily, comedians.
10:00 p.m.—News Flashes, Sam Hayes
10:15 p.m.—Blue Moonlight, organ, guitar
10:45 p.m.—Rhythmaires, instrumentalists
10:55 p.m.—Press-Radio News
11:00 p.m.—Ted Fio-Rito's Orchestra
11:30 p.m.—Organ Concert
11:30 p.m.—Biltmore Hotel Orchestra.

CBS-DON LEE NETWORK
KVI-KFRC-KOIN-KSL-KOL

8:00 a.m.—Voice of Experience.
9:15 a.m.—The Gumps, comedy
9:30 a.m.—Dick Messner's Orchestra
10:00 a.m.—Allan Leafer and Orchestra
10:15 a.m.—Wife Begins at 10:15 (Don Lee).
10:30 a.m.—Herbert Foote, organist
10:45 a.m.—Pat Kennedy, tenor, Art Kassel's Orchestra
11:30 a.m.—School of the Air, High School, History: Magellan Circumnavigates the Globe.
12:00 noon—Cobina Wright, Your Hostess
12:45 p.m.—Easy Aces, Jane and Goodman Ace.
1:00 p.m.—The Little House Family
1:15 p.m.—Fats Waller's Rhythm Club
1:30 p.m.—Chicago Variety
2:00 p.m.—Old Jokes and Old Timers' Day (Don Lee).
3:00 p.m.—Feminine Fancies (Don Lee)
3:30 p.m.—Eddie Dunstedter's Orchestra
3:45 p.m.—Club Trouville Matinee (Don Lee)
4:00 p.m.—Danny Russo's Orchestra
4:30 p.m.—Buck Rogers in the Twenty-Fifth Century.
4:30 p.m.—Bob Allen, pianist (Don Lee)
5:00 p.m.—Diane and Her Life Saver, musical comedy
5:15 p.m.—Billy Bachelor, drama
6:00 p.m.—Andre Kostelanetz with Orchestra, Vocalists.
6:30 p.m.—Life of Leonardo da Vinci, drama (Don Lee)
8:30 p.m.—The Big Show, Gertrude Niesen (KSL)
7:00 p.m.—Wayne King's Orchestra
7:45 p.m.—Emery Deutsch and His Gypsy Violin
7:45 p.m.—Unsolved Mysteries (Don Lee)
8:00 p.m.—Myrt and Marge, drama.
8:15 p.m.—Edwin C. Hill, Human Side of the News.
8:30 p.m.—Kate Smith's New Star Revue
9:00 p.m.—Blue Monday Jamboree (Don Lee).
10:00 p.m.—Everett Hoeglund's Orchestra (Don Lee).
10:30 p.m.—Orville Knapp's Orchestra (Don Lee).
11:00 p.m.—Lionel Hampton's Orchestra (Don Lee).
11:30 p.m.—Midnight Moods, organist (Don Lee).

New Chevrolet Shown in Victoria

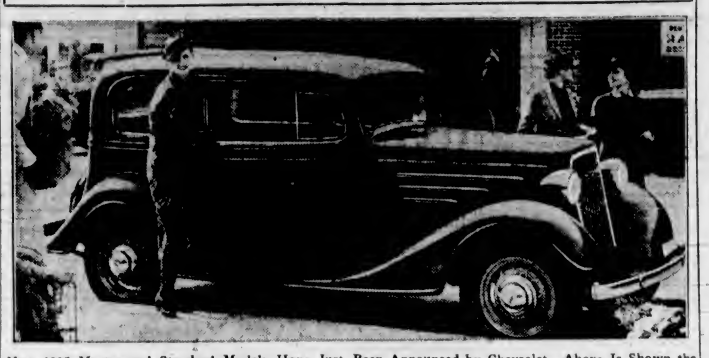

New 1935 Master and Standard Models Have Just Been Announced by Chevrolet. Above Is Shown the Chevrolet Standard Coach. There Are Six Models in the Standard Line and Ten in the Master Line.

YOU'LL LIKE ITS DELICIOUS flavor

Nanaimo Picks Team for Match

NANAIMO, Jan. 12. — Manager Archie Philips has picked the following players to oppose Victoria City soccer team here, on Sunday, when they meet in an exhibition game: Goal, McLaren; backs, Edmunds, Gavin; halves, Boyd, McGregor, Thompson; forwards, English, Waugh, Tantrum, Muir, Sandland; spares, Krall and Watson. Jimmy Knight, veteran halfback, will be unable to play, owing to an injury sustained two weeks ago. The game is scheduled to start at 2:30.

SHUTTLE MEET DRAWING MANY

Big Entry List Expected for Mid-Island Badminton Tourney

DUNCAN, Jan. 12.—The Mid-Island badminton championships, which will be played at Duncan on Friday and Saturday of next week, should produce some first-class play before the 1935 title-holders are declared. Entries already include R. E. Birch, British Columbia champion and runner-up for the Canadian championship last year; Jack Underhill, past Canadian champion, and an interesting player at all times; Mrs. Jack Underhill and Mrs. Anna Kier Patrick, past and present Canadian champions; Eleanor Young, North Vancouver star, who won the title here last year, and Eric Leney, Island champion.

Leney's play will be watched with interest as he will be playing on his home floor and many good judges of the game think he may pull off a win. A large representative entry is promised from Victoria, as most of the city title-holders have entered. It will be interesting to see how the Brentwood pair, Misses Woodward and Sluggett, recent sensational winners of the women's doubles championships at Victoria, will fare in higher company.

A long list of junior and handicap events should make the tournament one of the best ever held by this popular club.

Outside entries may be excused from play until 6 p.m., Friday, on request to the secretary, N. R. Staples, who is accepting entries until Wednesday.

CARPET BOWLING

Victoria City Carpet Bowling League results

"A" Section

Britannia "B" 23, S.O.E. Dragons 13.

A. & N. Seals 13, A. & N. Owls 15.

L.O.A. Premier 15, C.G. Cubs 18

S.O.E. Victory 15, F.A.L.C. 23.

F.A.L.C. 13, Eagles "A" 25

A. & N. Owls 16, Britannia "B" 15.

C.G. Cubs 17, A. & N. Seals 14.

S.O.E. Warspite 9, Eagles "A" 33.

A. & N. Owls 18, Eagles "A" 27.

"B" Section

S.O.E. Delhi 23, S.O.E. Renown 14

C.G. Pirates 21, L.O.A. Carson 17.

S.O.E. Repulse 21, C.G. Speeders 12.

H.B. Beavers 31, A. & N. Revellers 11.

Eagles "B" 12, S.O.E. Repulse 18.

C.G. Speeders 21, S.O.E. Delhi 14

Britannia "A" 20, C.G. Pirates 16.

A. & N. Revellers 17, S.O.E. Hood 21.

S.O.E. Hood 21, Eagles "B" 11.

Women's Section

D.O.E. Primrose 17, Pro Pats 14.

A. & N. Auxiliary 14, C.G. Queens 25.

LEAGUE STANDINGS

"A" Section

	P	W	L	D	Pts
C.G. Cubs	11	11	0	0	22
Britannia "B"	11	8	3	0	16
Eagles "A"	11	7	3	1	15
A. & N. Owls	11	7	4	0	14
L.O.A. Premier	10	6	4	0	12
F.A.L.C.	11	3	8	2	8
A. & N. Seals	10	3	7	0	6
S.O.E. Warspite	10	1	8	1	3
S.O.E. Victory	8	0	9	0	0

"B" Section

	P	W	L	D	Pts
S.O.E. Hood	12	10	1	1	21
S.O.E. Repulse	12	9	2	1	19
H.B. Beavers	11	7	4	0	14
Britannia "A"	11	7	4	0	14
L.O.A. Carson	10	6	3	1	13
C.G. Speeders	12	5	7	0	10
S.O.E. Renown	11	4	7	1	9
S.O.E. Delhi	12	4	8	0	8
C.G. Pirates	12	4	8	0	8
A. & N. Revellers	12	3	9	0	6
Eagles "B"	11	2	9	0	4

Women's Section

	P	W	L	D	Pts
D.O.E. Primrose	5	4	1	0	8
C.G. Queens	5	3	1	1	7
H.B. Beaverettes	4	2	2	0	4
A. & N. Auxiliary	5	2	3	0	4
Pro Pats	5	0	4	1	1

NEW CHEVROLET MODEL IS HERE

Standard Type on Display at Motor House—Master Design Due Soon

The new 1935 master and standard models, strongly emphasizing beauty and style and featuring high - powered performance with economy, are announced by Chevrolet. The 1935 standard Chevrolets are on display in the showrooms of the Motor House (Victoria), Ltd., for the first time today, and master models will be available soon.

In addition to the coach, coupe and roadster, which comprised the standard line last year, the 1935 standard line includes a five-passenger sedan, a de luxe sedan and a sedan delivery for light commercial use. Virtually the same performance is incorporated in the 1935 standard as in the master.

NEW FEATURES

In the lower-priced line of standard models, larger bodies, a new engine with 23 per cent more horsepower, an improved chassis frame and numerous other new features give improved performance, better economy and greater comfort and safety.

Bodies possess many new convenience and appearance features. The newly-added four-door sedan has the same dimensions as the coach, which is three and a quarter inches longer than the 1934 models and provides two and a half inches more leg room in the rear compartment. Closed models all have flat floors in the rear compartment, the ridge formerly existing in front of the seat having been eliminated. The driver's seat, in all closed models, has finger-tip control for quick adjustment.

CHASSIS CHANGES

Main chassis changes are designed to effect a marked increase in performance. To attain greater acceleration, higher speed and improved hill climbing, Chevrolet has adopted for the standard line the larger "blue flame" engine used in the master models, with a number of new features. To match the gain in engine power and car speed, with the necessary increase in braking ability, the cable-controlled braking system has been improved in operation and increased in capacity.

In both engines, crankshaft has been redesigned and is five and a half pounds heavier than last year's master. Counter-weighting has been increased 80 per cent. The cushion balance principle of engine mounting, improved in detail, is now applied to both models, utilizing five rubber supports.

USE OF PLATING

Important to smooth engine performance is the innovation of electro-plated pistons, in combination with redesigned piston skirts, which provide greater bearing area. The use of plating considerably shortens the period for the proper breaking-in of the engine.

Two major changes are the new brake and clutch design. The adoption for both lines of brake lining material possessing a higher degree of friction, and in the standard the use of wider brake drums and shoes, permits the cars to be stopped in shorter distance and with less pedal pressure. In both clutches smoother

FINANCE - COMMERCE - MARKETS

Security Prices Close Steadier At Wall Street

NEW YORK, Jan. 12 (AP). — A calmer appraisal of the gold clause litigation before the Supreme Court was reflected in a moderation of the selling wave in the stock market today.

The list declined in the first hour, but stiffened somewhat in the last hour, and finished with fractional losses predominating.

Although guessing on the court's decision was widespread, the consensus in Wall Street banking circles was that, even if a judgment adverse to the Government should be handed down, various ways could be found for maintaining financial equilibrium. In conjunction with this, observers were agreed that declaration of a gold moratorium, if necessary, could be invoked by the Government to keep the money mechanism in order.

Buying of those Government bonds which would stand to benefit if the Supreme Court should back up the gold provision, was matched by selling of the non-gold obligations. Industrial gold bonds also were strong. Secondary rail issues were weak.

Selling of speculative rail liens had its counterpart in liquidation of rail stocks. A good part of these offerings was reported to have come from abroad from sources where the guess was that revival of gold payments would go against the already heavily indebted railroads. They have more gold bonds outstanding than either industrials or utilities.

Although the mining equities met a little further selling, losses were confined to fractions among leaders of this group, while American Smelting reversed the trend for a net gain of 3-8.

Trading was fairly brisk at 66,420 shares, compared with 494,470 last Saturday. The Associated Press average of sixty elected stocks was .45 lower at 39.42.

The bond market continued its criss-cross movements.

Liberty 3 1-2's, by far the most heavily traded of all the listed Government bonds, advanced 3-4 of 1 point to 105.14, and the remainder of the Liberties, all bearing the promise to pay in gold, sold from 2-32 to 1-2 point higher.

Obligations of the Government which do not contain the gold clause were under pressure throughout the brief session, however, and closed 2-32 to nearly 1-2 point lower.

Treasury 3 1-4's of 1944 yielded 7-32 to 103.15. Federal farm mortgages 3's were 6-32 lower at 99.31, and Treasury 3's of 1946-48 declined 12-32 to 101.20.

Foreign issues were almost uniformly higher with the exception of South American loans, the majority of which yielded minor fractions.

Borden	24	..	24
Briggs	27-1	26-4	27-1
Cal. Pack	37	..	37
C. P. R.	12-3	12 2	12 2
Case Threshing	55-7	55-4	55-7
Celanese	32-4	..	32-4
Cerro de Pasco	43	42-4	43
C. & O. Railway	44	43 4	43-5
Chrysler	39	38-4	38-6
Comm. Solvent	21-5	21 4	21-4
Con. Gas	21 6	21-1	21-3
Cont Oil	17-5	17-4	17-4
Dome	36-4	36 2	36-3
Douglas Aircraft	22-4	21-4	22
Dupont	94 6	94 2	94 5
Eastman Kodak	116 2	115	115
Elec Auto Lite	26	25 4	26
Freeport Texas	24	..	24
Gt. W. Sugar	27 2	..	27-2
General Food	33-4	33-3	33-3
Gen. Electric	21 8	21 1	21-4
General Motors	31 6	31 3	31-5
Gt Northern	15 3	14 4	15
Goodyear	23 8	23-1	23 5
Hudson	10-7	10-3	10-7
Hupmobile	3-1	3	3
Ind Rayon	30 6	30 4	30 6
Harvester	39 4	..	39 4
Nickel	23 3	23 1	23 1
Int. Tel.	8-7	8-6	8-6
Johns-Manville	52 3	52	52
Kennecot Copper	16 7	16 4	16 5
Kresge	20-7	20 5	20 7
L. & M Tob	104 4	104	104
Liquid Carbonic	29 6	29	29
Loews	33	32 3	32-4
Lorrillard	20-2	20-1	20-1
Matheson Alkali	29-2	..	29-2
May Stores	42 1	41 3	42
McIntyre	40	39 3	39-3
Montgomery Ward	27 7	27 4	27 6
Nash	17-2	17-1	17-2
Natl Distillers	27 1	..	27-1
Natl. Dairy	18 4	18-2	18 2
New York Central	19 4	18 4	19
North American	12 6	12 4	12-4
Northern Pac.	19	18 2	18 4
Ohio Oil	9-7	9-8	9-7
Packard	4 7	4 5	4-6
Patino	11 2	11 1	11-2
J. C. Penny	70-6	70-3	70-4
Penn. Railway	22 7	22 4	22-7
People's Gas	21-7	..	21-7
Pullman	49-2	49 1	49 2
Radio	5	..	5
Rem. Rand	10 1	9 8	10-1
Rep Iron & Steel	14	13 7	13 7
Raynold's Tob.	47	46 4	47
Safeway	42 5	42	42
Schenley	25-8	..	25 6
Sears Roebuck	37 2	36-5	37-2
Shell	7	..	7
South Porto	20 3	..	20-2
South Pacific	17	16 4	16 6
Standard Gas	4 1	..	4-1
Standard Oil, Cal.	30 6	30 3	30-4
Standard Oil, N J.	42	41 8	42
Socony Vacuum	14	13 5	13-5
Studebaker	2 5	2-4	2-5
Texas Corpn.	19 7	19 8	19-7
Texas Gulf	33 4	33 1	33-1
Timken	34	..	34
Trans America	5 5	5 4	5 5
United Gas and Imp	12 4	12 3	12-3
Und. Elliot	58-3	58-2	58 2
Union Carbide	46	45 5	45 6
Union Pacific	106 4	106	106 1
United Airways	13 5	13 3	13-3
United Fruit	74	..	74
U S Alcohol	40	39 4	40
U S Rubber	15-2	15 1	15-2
U S Steel	37 3	36 7	37 1
U S Smelting	116	115 2	115-2
Vanadium	19-2	19-1	19 2
Warner Bros.	4	3 7	3 7
Westinghouse	38 4	37 4	37-5
Walgreen	29-7	..	29-7
Western Union	32 4	31 8	31 8
Woolworth	52 2	51 7	51-7

(H A Humber, Ltd.)
(All Fractions in Eighths)

	High	Low	Close
Allied Chemicals	134-4	133 2	133 4
Amer Can	112	110 4	111 2
Amer Foreign Power	4 5	4-3	4-5
Amer. Smelter	36 8	36-1	36 4
Amer Sugar	63 4	..	63 4
Amer. Tel.	104 1	103-4	104-1
Amer Tobacco	83	82-2	83
Amer. Water	14-3	13 4	14
Anaconda Copper	11	10 7	10 7
Atchison Railway	51 4	51 1	51 2
Atlantic Refining	24 8	24-2	24 4
Auburn	28	..	28
B & O Railway	13 2	12-1	12-5
Beth. Steel	31 4	31-1	31-4

PUBLIC INTEREST is Swinging to Alberta Oil Royalties as a Sound Investment paying Handsome Returns with Maximum Safety

USE the coupon below

CONSOLIDATED ROYALTIES, LTD., c/o Branson Investment Co., Ltd. A. A. Meharey, Victoria, B.C.

Detailed information of your royalties will be appreciated.

Name ....

Address ....

AUSTRALIA and NEW ZEALAND.
BANK OF NEW SOUTH WALES
(ESTABLISHED 1817)
(With which are amalgamated the Western Australian Bank & The Australian Bank of Commerce Ltd.)
Paid-up Capital £8,780,000
Reserve Fund 6,150,000
Reserve Liability of Proprietors 8,780,000
£23,710,000
Aggregate Assets 30th Sept., 1934 £116,995,000
A. C. DAVIDSON, General Manager.
738 BRANCHES and AGENCIES in the Australian States, New Zealand, Fiji, Papua, Mandated Territory of New Guinea, and London. The Bank transacts every description of Australasian Banking Business. Wool and other Produce Credits arranged.
Head Office: GEORGE STREET, SYDNEY. London Office: 29, THREADNEEDLE STREET, E.C. 2.
Agents: Bank of Montreal; Royal Bank of Canada; Imperial Bank of Canada; Canadian Bank of Commerce.

FOREIGN EXCHANGE

NEW YORK, Jan. 12 (AP). — Foreign exchange firm. Quotations in cents.

France — Demand 6.60½; cables 6.60⅝.
Italy—Demand 8.55; cables 8.55.
Demand:
Belgium—23.42.
Germany—40.20.
Holland—67.65.
Norway—24.66.
Sweden—25.31.
Denmark—21.92.
Finland—2.18.
Switzerland—32.40.
Spain—13.69.
Portugal—4.46⅞.
Greece—.94.
Poland—18.95.
Czechoslovakia—4.18⅜.
Jugoslavia—2.29.
Austria—18.90.
Hungary—29.75.
Rumania—1.01.
Argentina—32.73.
Brazil—8.65.
Tokio—28.58.
Shanghai—35.00.
Hongkong—43.25.
Mexico City (silver peso)—27.85.
Montreal—In New York 100.31¼.
New York—In Montreal 99.68¾.

STERLING EXCHANGE

NEW YORK, Jan. 12 (AP).—Quotations in dollars. Demand 4.90¼; cables 4.90¼; sixty-day bills 4.89¾.

TORONTO GOLDS DECLINE AGAIN

Silvers Follow as Market Displays Concern Over U.S. Court Decision

TORONTO, Jan. 12 (CP).—The disturbance in the gold share market, created by the Washington court appeal against abrogation of gold payments in contracts, produced another collection of losses in today's short mining session. Forty-five stocks closed lower and twenty-one higher. Silver and base metal issues moved with the golds, but recessions were small in those groups.

Selling off to 2.53, Pickle Crow came back to close at 2.66, for a gain of 5 cents. God's Lake had a net gain of 3.

Recessions in base metals included 90 cents for Noranda; 5 for Mining Corporation, and 4 for Sudbury Basin. Silvers were quiet.

Royalite closed at 20.50, up $1 to a new high for the year, and cheap oils were quiet. Chemical Research lost 8 cents.

(Bate & Co., Ltd.)

	Bid	Asked
Acme	.21	.22
Ajax	.85	.95
Alexandria	.02¼	
Baamac	.11	.11½
Base Metals	.65	.68
Bear Exploration	.18	.19
Beattie	2.00	2.05
Big Missouri	.38	.37
Bobjo	.32	.33
Bradian	2.16	2.25
Bralorne	9.50	10.00
B R X	.19	.20
Buffalo Ankerite	2.77	2.90
Canadian Malartic	.59	.60
Cariboo	1.30	1.35
Castle Trethaway	.80	.85
Central Patricia	1.24	1.25
Chemical Research	2.15	2.25
Coast Copper	2.00	2.50
Coniaurum	2.15	2.20
Dome	36.00	37.50
Eldorado	1.25	1.27
Falconbridge	3.35	3.45
God's Lake	1.76	1.78
Granada	.12	.13
Greenstabel	.33	.40
Gunnar	.70	.75
Hollinger	18.[illegible]	18.[illegible]
Home Oil	.65	.70
Howey	1.03	1.05
Hudson Bay	11.[illegible]	12.25
Jackson Manion	.14	
Kirkland Lake	.57	.60
Lakeshore	52.25	53.00
Lee	.02	.03½
Little Long Lac	6.75	7.00
Macassa	2.48	2.51
Maple Leaf	.11	.12
Manitoba & Eastern		.09
McIntyre	39.00	40.00
McKenzie Red Lake	1.33	1.37
McVittie Graham	.30	.33
McWatters	.57	.58
Mining Corpn	1.10	1.15
Intl Nickel	23.00	23.25
Nipissing	2.40	2.75
Noranda	33.10	33.30
Parkhill	.24	.25
Paymaster	.19	.20
Pend Oreille	.60	.70
Pickle Crow	2.65	2.88
Pioneer	10.20	10.75
Premier	1.50	1.52
Reid Aulhier	.74	.80
Reno	1.38	1.40
Roche Long Lac	.06½	.07
Royalite	20.50	20.75
San Antonio	4.30	4.50
Sherritt-Gordon	.52	.60
Siscoe	2.85	2.89
St Anthony	.32	.33
Sudbury Basin	1.31	1.35
Sylvanite	2.41	2.42
Teck-Hughes	3.92	3.95
Ventures	.95½	.99
Wayside	.09	.09½
White Eagle	.04	.04½
Wright-Hargreaves	8.75	8.85
Bankfield	.66	.69
Gabriel	.57	
McLeod Cockshutt	.04½	
Smelters Gold		.14
Toburn	1.30	1.35

Dominion Bonds

(Burns & Wainwright, Ltd.)

			Bid	Asked
Dom. of Can.	1949	3½	102.00	103.00
"	1935	4	101.125	102.125
"	1938	5	105.00	108.00
"	1937	5	106.75	107.75
"	1937	5½	110.375	111.25
"	1939	2½	99.50	100.50
"	1939	4	105.75	108.75
"	1940	4½	109.50	110.50
"	1941	5	112.50	113.50
"	1942	3	102.00	103.00
"	1943	5	113.50	114.50
"	1944	4½	110.50	111.50
"	1945	4	106.25	107.25
"	1946	4½	110.25	111.25
"	1952	4	108.00	107.00
"	1956	4½	109.25	110.25
"	1957	4½	109.25	110.25
"	1958	4½	109.75	110.825
"	1959	4	110.00	110.875
C N R	1951	4½	112.00	113.50
"	1954	4	102.25	103.75
"	1956	4½	113.00	114.50
"	1957	4½	111.25	112.75
"	1968	4½	102.75	103.75
"	1955	4½	115.25	116.75
"	1954	5	116.25	117.25
"	1969	5	117.25	118.75
"	1970	5	118.75	117.75

All prices subject to 25c per $100 brokerage either way.

Foreign Bonds

(Burns & Wainwright, Ltd.)

	New York
Argentine 6, 1957	94.50
Australia 5, 1957	102.375
Austria 7, 1943	102.125
Belgium 6, 1955	103.25
Bogota 8, 1945	17.825
Denmark 5½, 1955	100.25
French 7½, 1941	188.50
Japan 6½, 1954	94.00
Minas Geraes 6½, 1959	18.50
German Gov't 7, 1949	43.00
Norway 6, 1944	104.625
Queensland 6, 1947	106.857
Rome 6½, 1952	85.825
Sweden 5½, 1954	100.50

Metal Markets

NEW YORK, Jan. 12 (AP).—Tin steady; spot and nearby, 51.05; future, 51.00.

Other metals nominally unchanged.

TRADING DULL IN PAST WEEK

Foreign Demand for Canadian Wheat Lacking—Australia Exporting Freely

WINNIPEG, Jan. 12 (CP).—Trading continued in the doldrums on the Winnipeg Grain Exchange this week, with foreign demand for Canada's wheat showing no improvement. Wheat prices closed the week 1-8 to 5-8 cent lower, both May and July at 83 3-8 cents.

While Argentina's shipments for the week were more than 4,000,000 bushels, foreign buyers again neglected Canadian wheat, apart from a minor burst of buying on Monday and Tuesday, when approximately 1,000,000 bushels were sold for export.

EXPORTING FREELY

Australia also exported wheat freely, chiefly to China and Japan, at prices practically on a parity with Argentina. Australian wheat was quoted Friday at 68 cents a bushel in Canadian funds, and Argentine at 65 3-8 cents.

The only feature to the quiet markets on the exchange in recent weeks has been the narrowing-up of the spread between the May and July futures. May for a time was quoted at a premium over July, but at Friday's close both were at the same level.

James McAnsh, assistant commercial editor of The Winnipeg Free Press, says in a market page story today:

SIGNS OF UNEASINESS

"There are signs of uneasiness and considerable speculation over the withholding of October futures by order of the Dominion Government. There is a suggestion in the move that Mr. McFarland (John I. McFarland, head of the Government Wheat Agency), will take delivery of his May wheat instead of switching, as in the past, to a distant month just prior to the contracts maturing.

"There is no suggestion the Government agency is out to squeeze short sellers, but if it demands delivery of wheat sold for May and July delivery, the effect may be the same."

MINES STEADIER AT VANCOUVER

Price Changes Mostly on Down Side—Premier Gains Five Cents

VANCOUVER, Jan. 12 (CP).—Prices were somewhat steadier on the Vancouver Stock Exchange, today, but most changes were still lower.

Pioneer Gold was the heaviest sufferer, with a loss of 50 at 10.00. Bralorne and Vidette each lost 5 at 9.75 and 50, respectively, and Reno Gold and Hedley Amalgamated were each off 2. Premier Gold advanced 5 to 1.53 and Ymir Yankee Girl at 65 was 4 cents higher. United Empire was unchanged at 7.

British Columbia Nickel at 46, and Kootenay Belle at 65, each lost 5. Pend Oreille was up 5 at 60, and Silversmith gained 3-4 at 7 3-4.

Royalite featured the oil section, with a gain of $1 at 20.00. Home Oil lost 2 at 65, and Ranchmen's was down 1 point at 75.

MORNING SALES

Oils

Amalgamated—1,000 at .08
C & E—40 at .75, 100 at .76
Mercury—500 at .12½; 1,000 at .13
Dalhousie—1,000 at .29.
Devanish—130 at .01.
Pacalta—2,000 at .07¾; 500 at .08
Ranchmen's—600 at .76; 200 at .80.
Royalite—365 at 20.00; 100 at 20.20; 25 at 20.25.

Mines

Bradian—640 at 2.20.
Beaver B—1,600 at .06½.
Bralorne—200 at 9.75, 200 at 9.80, 100 at 9.85, 400 at 9.90, 5 at 10.00
B.R. Con—300 at .05½.
B.R.X.—600 at .20.
Cariboo—400 at 1.30, 100 at 1.31; 100 at 1.35.
Gold B—2,900 at .42, 1,600 at .43.
Meridian—50 at .16
Mak Siccar—1,000 at .08¼; 2,000 at .08½.
Morning S—1,000 at .12¼, 500 at .12½, 2,000 at .12½ (b60).
National B—1,000 at .04
Pioneer—300 at 10.50, 25 at 10.55
Premier G—100 at 1.51, 500 at 1.52, 600 at 1.53
Reno—800 at 1.38, 1,100 at 1.39.
Taylor Bridge—1,000 at .23.
Wayside—7,500 at .09
Kootenay B—500 at .65, 500 at .68
Atlin Pacific—500 at .14
B.C. Nickel—500 at .46, 200 at .46½, 2,400 at .47; 1,100 at .48
Big Missouri—800 at .38
Can. R—700 at .07
Conaress—2,300 at .27; 1,000 at .28; 300 at .29.
Dictator—1,000 at .04¼
Dentonia—2,100 at .42, 1,200 at .42½.
Dunwell—200 at .13
Fairview—500 at .15
Granae—2,100 at .20
Hedley A—3,000 at .23
Hercules C—25,500 at .01¼.
Home—100 at 11, 500 at 11.
Minto—10,250 at .21
Morton W—7,000 at .01
Noble Five—8,900 at .08¼; 1,200 at .08¼.
Pend Oreille—300 at .60
Pilot—200 at .08¼, 1,000 at .07.
Reward—1,500 at .04¼
Silvercrest—5,000 at .01¼.
Silversmith—1,000 at .07¾; 1,000 at .08
Viking—2,000 at .03, 2,500 at .03
Vidette—1,500 at .52; 600 at .53, 500 at .54, 500 at .55, 200 at .58
Ymir Yankee Girl—400 at .63; 1,500 at .65
Waterloo—1,000 at .04
Whitewater—300 at .05
White Eagle—500 at .04

Industrials

Coast Breweries—5 at 13.00

Stocks and Bonds

(A. E. AMES & CO., VICTORIA)

	Bid	Asked
Bell Telephone	131	132
Brazilian T. L. & P.	9⅛	9¼
B A Oil	15⅛	15½
B C Power A	29½	
Canada Cement	7⅛	7½
Canada Cement Pfd		58
Canadian Pacific	12⅞	12¾
Con Mining & Smelting	135	
Ford A	29¾	30
Gypsum Lime & Alab.	5⅞	6
Imperial Oil	16½	18⅞
Imperial Tobacco	13½	13
Intl Nickel	23	23⅛
Intl Petroleum	29	29½
McColl-Frontenac	15½	15
McColl-Frontenac, Pfd.	92	99
Montreal Power, Com	30	31
Shawinigan W & P	18	19
Bralorne	10.15	
Dome		36.25
Lakeshore	51.50	
Noranda	33.10	
Pioneer Gold	10.00	
Premier	1.50	
Sherritt-Gordon	.55	
Sudbury Basin	1.30	1.35
Teck-Hughes	3.90	
Ventures		1.00
Wright Hargreaves	8.60	
Bank of Montreal	201	203
Royal Bank	170½	

Bond Quotations

(Burns & Wainwright, Ltd.)

PROVINCIAL

	Quoted
Prov of Alberta 4½, 1954	98.55
Prov of Alberta 4½, 1961	100.00
Prov of Alberta 5, 1950	102.50
Prov of Alberta 6, 1947	103.00
Prov. of B C 4½, 1957	94.25
Prov of B C 4½, 1969	97.50
Prov of B C 5, 1953	99.00
Prov of B C 5½, 1945	103.00
Prov of B C 6, 1947	105.25
Prov of Manitoba 4½, 1950	97.79
Prov of Manitoba 4½, 1951	101.00
Prov of Manitoba 5½, 1955	106.50
Prov of Ontario 4½, 1986	106.75
Prov of Ontario 4½, 1985	114.00
Prov of Quebec 4½, 1958	111.00
Prov of Quebec 4½, 1963	113.50
Prov. of Saskatchewan 4½, 1954	89.50
Prov of Saskatchewan 4½, 1951	98.75
Prov of Saskatchewan 5, 1959	99.00
Prov of Saskatchewan 5½, 1952	102.50
Prov of Saskatchewan 6, 1952	105.00

MUNICIPAL

(Burns & Wainwright, Ltd.)

	Quoted
City of Victoria 5½, 1948	98.00
City of Victoria 5, 1945	95.00
City of Vancouver 5, 1969	64.00
Greater Vancouver Water District 4½, 1967	93.01
City of New Westminster 5, 1982	99.50
City of Edmonton 5, 1945	93.75
City of Edmonton 7, 1941	103.00
City of Montreal 5, 1945	103.75
City of Quebec 5, 1953	106.70
City of Winnipeg 4½, 1950	101.50

Leading Stocks at Eastern Exchanges Keep Fairly Steady

MONTREAL, Jan. 12 (CP).—Reflecting uncertainty and uneasiness which has developed in Wall Street, listings on the Montreal Stock Exchange slipped into lower territory in light trading during the short week-end session.

Announcement that output in 1934 for Consolidated Mining & Smelting Company had shown a sharp increase over the previous year had the effect of strengthening the stock in the face of selling of other issues. Smelters rose 1-2 to 135 1-2 in light turnover. International Nickel was off 1-4 at 23, and Brazilian 1-8 at 9 1-2, while Hollinger lost 40c at 13.60. Canadian Pacific showed a small advance.

Steel of Canada held the broadest loss on the stock list, closing at 45 1-2 with a decline of 1 3-4 points. St. Lawrence Paper, preferred, fell a point at 14 1-2, and National Steel Car was off 1-2 at 16 1-2.

TORONTO EXCHANGE

TORONTO, Jan. 12 (CP).—Interest in the industrial section of the Toronto Exchange tapered off at the week-end, but nevertheless the price tone remained steady. The list had twenty-one gains, against eighteen recessions, but the index for twenty stocks noted a minor setback. Volume was less than 15,000 shares.

Only 200 shares of Nickel came out, and C.P.R. had the same turnover, the latter unchanged and Nickel off 1-8. Ford "A" dropped 1-8 on a little heavier trade.

Distillers-Seagrams touched 15 3-4 in the first hour, but closed at 16 1-4, off 1-4 net, and Walkers, common, had a net loss of 3-4 at 28 1-2. A gain of 1-4 for Canada Malting was the only change in the brewery group.

Bell Telephone recorded a new high for a year, at 132. Dominion Bridge dropped to 26 1-2, but recovered. Canada Cement, preferred, lost a point.

Bank shares were firm, Toronto Bank adding 2 1-2, and gains elsewhere included 1 for Smelters, 3-4 for Easy Washer and 1-2 for Goodyear, preferred.

WHEAT PRICES CHANGE LITTLE

Fair Export Sales Enables Futures to Recover From Early Losses

WINNIPEG, Jan. 12 (CP).—Trading dawdled on the Winnipeg Grain Exchange, enlivened only by a minor recession in the market's early stages. Wheat prices subsequently recovered to close unchanged to 1-8 cent lower; May at 83 3-8, and July 83 1-4 to 3-8 cents.

Support offered by the export sale of a small quantity of Canadian wheat, 200,000 bushels, enabled values to recover from half-cent declines sustained when Chicago wheat prices dipped a cent.

High prices being paid for cash wheat in the United States northwest attracted attention. It was shown the premiums were almost large enough to permit importation of Canadian wheat over the 42-cent-a-bushel duty. No. 1 dark northern, of 14 per cent protein, was quoted at $1.18 5-8. No. 1 Manitoba northern sold today for 79 5-8 cents, 39 3-8 cents a bushel cheaper.

No improvement was shown in cash and coarse grains trading. Prices closed a quiet session practically unchanged.

WINNIPEG GRAIN
(H. A. Humber, Ltd.)

	P C	Open	High	Low	Close
Wheat—					
May	83	[illegible]	83	82⅞	83⅜
July	83⅜	83¼	83¼	a82⅞	83⅜
Oats—					
May	43	43	43⅛	43	43⅛
July	43⅛	43	43	43⅛	a43⅛
Rye—					
May	59⅛	59⅜	59⅛	59	59
July	60	60	b60	59	59⅞
Barley—					
May	56	56	55⅞	55⅞	55
July	55⅜	[illegible]	55	54⅞	a54
Flax—					
May		56	58	55	55
July		a[illegible]	a[illegible]	54	54⅞

Cash Grain

Wheat 1 Hard, 80⅝; 1 Nor., 79⅝; 2 Nor., 75⅝; 3 Nor., 72⅝; No. 4, 69⅞; No. 5, 65⅝; No. 6, 65⅛; Feed, 60; Track, 79⅝. Amber Durum No. 1, 88⅝; No. 2, 83⅛; No. 3, 79; No. 4, 75⅝; Track, 88⅛. A R W No. 1, 72⅛; No. 2, 70⅛.

Flax—1 A W C, 144; 2 C W, 140; Track, 114.

Oats—2 C W, 40; 3 C W, 39; Ex 1 Feed, 38; 1 Feed, 37; No. 2, 35; No. 3, 33⅝; Track, 42.

Barley—2 R O W, 56; 6 R O W, 75; 3 C W, 52; 4 C W, 47; No. 6, 41; Track, 52.

Rye—No. 1 C W, 56; 2 C W, 58; 3 C W, 52; Rejected No. 2, 48; 4 C W, 47; Track, 56.

CHICAGO GRAIN
(H. A. Humber, Ltd.)

	P C	Open	High	Low	Close
Wheat—					
May	99⅞	99⅞	99⅞	98⅞	99⅜
July	91⅞	91¼	91⅝	90⅝	91⅛
Sept	90	90	90	89⅛	89⅞
Corn—					
May	89	88⅞	89⅛	87	89
July	87⅛	83	84⅜	82⅞	84⅛
Sept	81	80⅞	81	79⅝	81
Oats—					
May	54	52⅞	54	52⅞	53⅞
July	48⅞	46	48⅞	46	48⅞
Sept	41	41	42⅛	41	b42⅝
Rye—					
May		72⅛	73	72⅛	73
July		72	73	72⅛	73⅛
Sept.		72⅝	72⅝	72⅛	72⅝

Liverpool Wheat

LIVERPOOL, Jan. 12 (CP).—Following are today's per bushel wheat quotations, c.i.f. Liverpool, in Canadian funds at current sterling exchange rate of $4.89, as supplied by Broomhall:

	Today	Y'day
No. 1 Man. Northern, Vancouver, Jan.	94	94⅛
No. 2 Man. Northern, Atlantic, Jan.	92⅛	93⅜
No. 2 Man. Northern, Vancouver, Jan.	88⅛	88⅝
Argentine (Rosafe), Jan.	83⅛	84⅛
Argentine (Barusso), Jan.	84⅛	85⅝
Australian (Afloat)	68	68
West Australian, Jan.	70⅛	71
French, Jan.		56⅝

FOREIGN CURRENCIES COMPILED ON BASIS OF CANADIAN DOLLAR

MONTREAL, Jan. 12 (CP). — British and foreign exchanges closed steady.

Argentina, peso, .2492; Australia, pound, 3.9195; Austria, schilling, .1886; Belgium, belga, .2337; Brazil, milreis, .0673; China, Hongkong dollar, .4307; Czechoslovakia, crown, .0417; Denmark, krone, .2187; France, franc, .0628; Germany, reischmark, .4007.

Great Britain, pound, 4.8921; Holland, florin, .6746; India, rupee, .3689; Japan, yen, .2856; New Zealand, pound, 3.9074; Norway, krone, .2460; Poland, zloti, .1894.

South Africa, pound, 4.8821; Sweden, krona, .2524; Switzerland, franc, .3231; United States, dollar, 5-16 of 1 per cent discount.

New York Curb

(H. A. Humber, Ltd.)

	Close
Amn. Cyanamid	16⅛
Amn Gas Elec.	19⅛
Brazil Traction	10
Cities Service	1⅝
Elec. Bond & Share	6⅛
Ford of Canada "A"	30
Ford of England	8⅛
Imperial Oil	16⅛
Humble Oil	44⅝
Intl. Pete	29⅛
Newmont	37
Pioneer Mines, B C	10⅛
Stand. Oil, Kentucky	18⅛
Aluminum Co. of America	47⅝
United Gas Elec.	1⅛
United Power & Lite	1⅛
Hiram Walker Com.	28⅜
Swift Canada	18⅛
Niagara Hudson Power	3⅛
Distiller Seagrams	18⅛
Gulf Oil	58
Canadian Marconi	2
Lakeshore	52
Teck Hughes	3⅞
Hecla	7⅝
Wright Hargreaves	8⅝

Corporation Bonds

(Burns & Wainwright, Ltd.)

PUBLIC UTILITIES

	Quoted
B C Power 5, 1960	103.00
B C Telephone 5, 1960	104.75
B C Electric 5, Pfd	106.75
B C Telephone 6, Pfd	104.50
Calgary Power 5, 1960	101.50
C P R 4½, 1944	97.75
Canada Northern Power 5, 1953	101.00
Gatineau Power 5, 1956	93.00
Western Power 5, 1949	105.75

INDUSTRIALS

	Quoted
Abitibi Power & Paper 5, 1953	41.00
B A Oil 5, 1945	106.00
Burns & Co 5, 1958	40.00
Canada Cement 5, 1947	103.75
General Steel Wares 6, 1952	94.00
Federal Grain 6, 1949	97.00
McColl-Frontenac 6, 1949	105.25
Simpson's Ltd 6, 1949	104.60

Vancouver Wheat

VANCOUVER, Jan. 12 (CP).—Vancouver grain cash prices.

	Straight	Touch
No 1 Hard	78⅛	76⅞
No. 1 Northern	78	78⅛
No 2 Northern	70⅝	67⅞
No 3 Northern	67⅛	64⅞
No 4 Northern	64⅛	81⅛
No 5 Wheat	82⅞	59⅞
No 6 Wheat	81⅛	58⅞
Feed	61⅞	58⅞

Track, 78⅝.

BAR GOLD AT LONDON

MONTREAL, Jan. 12 (CP).—Bar gold in London up 2 cents at $34.68 in Canadian funds; 141s 7 1-2d in British funds. The fixed $35 Washington price amounted to $34.87 in Canadian funds.

Silver Markets

LONDON, Jan. 12 (AP).—Bar silver, quiet and unchanged at 24 7-16d.

AT NEW YORK

NEW YORK, Jan. 12 (AP).—Bar silver, barely steady; 1-8 lower at 54 1-4.

Bright Spots in News of Industry for Past Week

(Canadian Press)

London, Ont.—London division of Canadian National Railways shows tonnage increase of 12 per cent in 1934 over 1933 total.

Vancouver—Dominion Mills plant on north arm of Fraser has been acquired by Canadian White Pine Company, and will be reopened after three years' close down.

Toronto—Cargo tonnage handled at port of Toronto in 1934 was in record figures and 35 per cent greater than the 1933 total.

Huntingdon, Que.—Windsor Silk Mills will establish a plant here for manufacture of broad silk.

North Bay, Ont.—Men employed in lumbering camps in North Bay territory number 3,000, compared with 1,800 in same region last Winter, an increase of 66 per cent.

Brantford, Ont.—Brant Metallic Casket Company will open manufacturing plant here with twenty men employed at start.

New Westminster.—Deep-sea vessels to number of 453 called at this port in 1934, an all-time record and an increase of forty-four ships over 1933 total.

Hamilton.—Sixteen new industries with combined payroll of 800 opened in Hamilton in 1934, commissioner of industries reports.

Kitchener, Ont.—Traffic on Kitchener, Waterloo and Bridgeport lines increased 6 per cent last year over 1933, it is officially announced.

RESTORATION OF SERVICE SOUGHT

Saanich Residents Circulating Petition Seeking Use of Victoria Public Library

If plans now being made by a committee under Rev. O. L. Jull reach a successful conclusion, the library service formerly enjoyed by Saanich residents from the Victoria Public Library will be restored. The service was eliminated three years ago when the library board refused to lower its rates to the municipality.

A petition is now being circulated through Saanich and will be presented to the municipal council. The petition asks that immediate steps be taken to resume the Victoria Public Library service to Saanich residents.

It is felt that the difficulties in the way of restoring this service can easily be ironed out, since some 13,000 residents of the district are eligible for use of books.

SAYS SERVICE NEEDED

The committee feels that the need for such a service is urgent. Not only has the ordinary reader been deprived of access to books for the last three years, but numbers of unemployed residents, with their hours of enforced leisure, are unable to enjoy a free library, giving them not only a chance for self-improvement and self-education, but a means of healthy recreation.

Further, the committee points out that numbers of children and young people are being deprived of the very means of profiting from their formal education by the lack of a supply of good reading.

LIGHTNING KILLS TWO

PRETORIA, South Africa.—Lightning struck a house near Potchefstroom killing a native woman and girl. An infant in the same room escaped injury.

A. E. AMES & CO.
LIMITED
Established 1889
INVESTMENT SECURITIES
Montreal New York Toronto Vancouver London, England
201-215 Belmont House VICTORIA Telephone E 4171

BRAZIL
SAN PAULO JANUARY INTEREST PAYMENTS
Particulars On Request
BURNS & WAINWRIGHT, LTD.
415-6-7 Central Bldg. Phones G 8157-8158

ATTRACTIVE INVESTMENTS
$2,000 City of Victoria 5%, Due Oct. 10, 1945, @ $95.00
$ 500 City of Victoria 6%, Due July 2nd, 1947, @ $102.00
$4,000 City of Victoria 4½%, Due July 3, 1943, @ $93.00
$1,000 City of Victoria 5½%, Due Oct. 10, 1940, @ $99.50
PEMBERTON & SON, LTD.
Bond Department
1014 Broad Street Wm. Monro, Manager Garden 8127

WE WILL SELL
$1,000 City of Victoria 5% Bonds, Due July 21, 1945, @ 96
$1,000 City of Victoria 5% Bonds, Due July 21, 1944, @ 95
$2,000 City of Victoria 5% Bonds, Due July 15, 1954, at 95
We Offer Prompt Service on Buying and Selling Orders on Vancouver, Toronto and New York Exchanges
C. M. OLIVER & CO., LTD.
(ESTABLISHED 1907)
500-10-11 Sayward Bldg. C. S. Henley, Victoria Manager Phone E 4117

SOUND FIRST MORTGAGES
We offer a few very desirable loans at attractive rates on excellent security.
PEMBERTON & SON, LTD.
Phone G 8134 H. C. Holmes, Mortgage Dept. Manager 625 Fort St.

H. A. HUMBER, LIMITED
BONDS
New York—Canadian—Foreign—Municipal—Provincial—Industrial—Listed and Unlisted
Bought, Sold and Quoted—Private Wire Service
Phones: E 1101, E 1102 Suite 36, Arcade Bldg.

WE RECOMMEND
Bonds of an industrial company with much improved earnings, showing interest earned easily over past year, to yield 11% to maturity.
Bate & Company, Limited
610 Fort Street Victoria, B.C.
Garden 3723 Garden 7922

622 View Street Tel. E 9021
INVESTMENTS YIELDING GOOD RETURNS
A Selected List Has Been Prepared With Latest Information. Our Firm Will Be Pleased to Assist You in Selecting the Best. Write or Call
J. W. JONES, LIMITED
J. W. JONES HUGH ALLAN

WE RECOMMEND THE PURCHASE OF
YMIR CONSOLIDATED GOLD MINES, LTD.
For Further Particulars Phone or Call
H. E. HUNNINGS & COMPANY, LTD.
Stocks, Bonds, Investments—Phones G 7135, G 7136—615 Fort Street

WE HAVE ADVISED BUYING STOCKS BY INDUSTRIES
SOME ASTONISHING FACTS FROM THE ACTUAL RECORD OF BUYING SECURITIES BY INDUSTRIES
Between September 17, 1934, approximate low point of the 1934 stock market, and December 5, 1934, subsequent high, the Standard Statistics 90 Stock Index rose 13.11%
What common stock investments which an investor is likely to have bought can show as satisfactory a record as the following for this period?

Class of Shares	% App.	Class of Shares	% App.
Agriculture Shares	45.08	Electrical Equipment	25.92
Automobile	28.80	Industrial Machinery	36.37
Aviation	51.85	Merchandising	22.22
Building	32.93	Railroad Equipment	29.70
Dist. and Brewers	23.43	Steel	25.71

The Boorman Investment Co., Ltd.
216-217 Central Bldg. Victoria, B.C. Phone E 4551

WE OFFER
GREAT FALLS BREWING
300 Shares at $1.35 (Subject to Prior Sale)
An Attractive Buy at Present Prices
BREWING CORP. Pref.
Write for Up-to-Date Analysis
BREWERY INVESTMENTS Limited
723 Fort Street
Telephone G 4651

Importance of the Mining Industry
A THOUGHT TO CARRY INTO THE NEW YEAR
The dividends of the Mining Industry of Canada during 1934 amounted to more than the dividends OF ALL the Canadian Public Utility, Finance (including banks), Food, Construction, Timber, Pulp and Textile Industries COMBINED.
We maintain such an industry justifies every support by Canadians. This support can best be given by purchase of shares DIRECT FROM THE TREASURY of any well-managed mining company. We offer and recommend TREASURY SHARES of
YMIR CONSOLIDATED GOLD MINES, LTD. (N.P.L.)
at 25 cents per share for your consideration, confident in the belief that a handsome return on the investment, both in capital appreciation and dividends, will be realized.
BURLEIGH & PARTNERS, LTD. 602 West Hastings Street, Vancouver, B.C.
L. B. KENT & CO. 1110 Broad St., Victoria, B.C. Empire 8221
Or Your Own Broker

KRAZY KAT . . . . . By Herriman

© 1935, King Features Syndicate, Inc., Great Britain rights reserved.

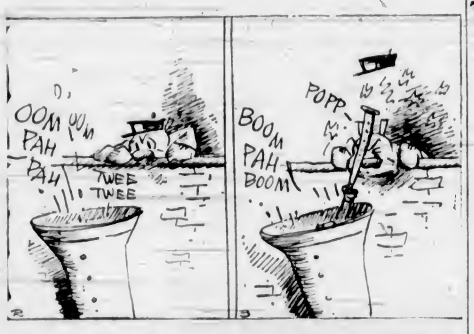

APPLE MARY By Martha Orr

TODDY *Meet Pal!* By George Marcoux

NAPOLEON AND UNCLE ELBY By Clifford McBride

THE TUTTS . . . By Crawford Young

POP *The Absent-Minded Professor Gives Thought to a Weighty Problem* By J. Millar Watt

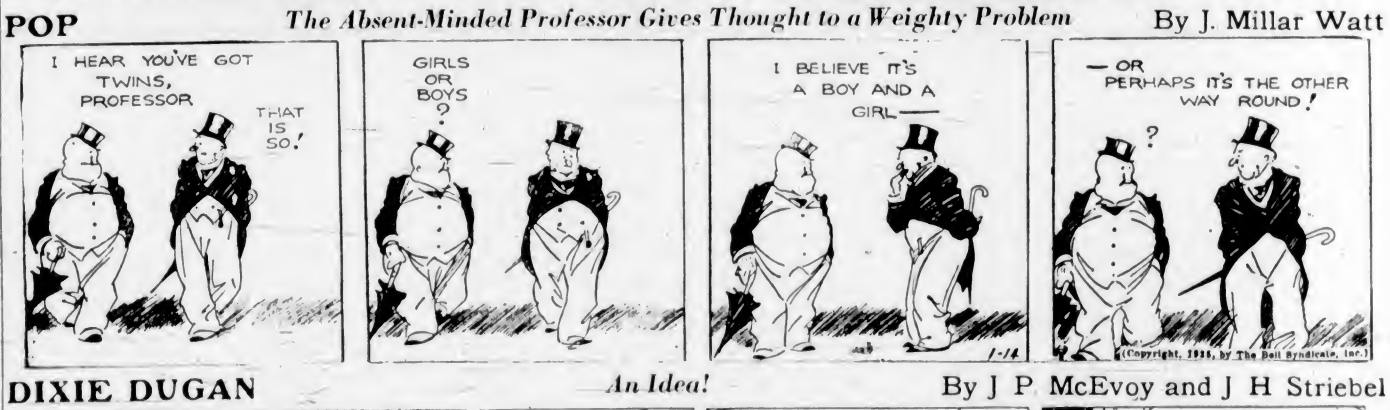

DIXIE DUGAN *An Idea!* By J P McEvoy and J H Striebel

TAPS By GLUYAS WILLIAMS

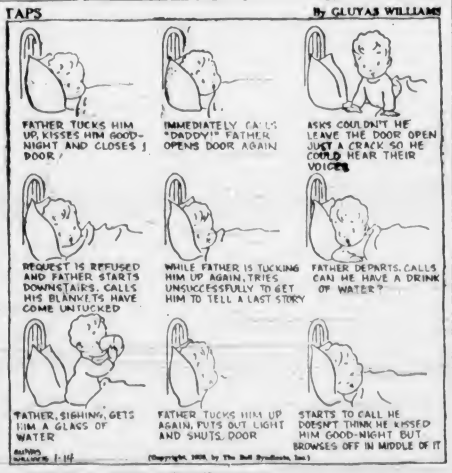

S'MATTER POP *O.K. by the Ink* By C M Payne

(Copyright, 1934, by The Bell Syndicate, Inc.)

What Today Means

"CAPICORN"

If January 13 is your birthday, the best hours for you on this date are from 11:30 a.m. to 1:30 p.m., from 3:30 to 5:30 p.m. and from 8:30 to 10:30 p.m. The danger periods are from 6:30 to 8:30 a.m., from 5:30 to 7:30 p.m. and from 10:30 p.m. until midnight.

Epicurean temptations on this January 13 may be so enticing they might be hard to resist, but it is advisable for you to remember: "Too much of a good thing is as bad as too little." Some of our expectations will probably materialize far better than you have hoped. A wish you have had for sometime will in all likelihood be realized, but in a manner totally unexpected. A change in someone's opinion regarding yourself may bring results which should benefit you financially. It is advisable that you strive to appear to your very best advantage, if through social contact you are introduced to strangers. Married and engaged couples, as well as those seriously considering the matrimonial mart, will show good judgment if they exercise care on this date not to commit a social faux pas.

If a woman and January 13 is your birthday, guard against jealousy warping your better judgment. It may be well for you to bear in mind that a wealth of feeling attracts where an appearance of coldness repels. Cultivate the habit of expressing cordiality if you wish increased popularity or greater success in business. Be careful never to allow prosperity to cause a superiority complex to develop, for it might affect your fortunes adversely. If you are loyal to your family and friends, they will probably help you greatly to achieve success in either a social or business way. Their co-operation is likely to be advantageous. Music, art and literature should have a strong appeal for you. Educational and welfare work are also worth your consideration. You should find happiness through matrimony, providing you are willing to assume its responsibilities without any reservations.

The child born on January 13 usually when it reaches its teens, is self-assertive without being objectionably so. Fearless and frank it inspires confidence in all with whom it comes in contact.

If a man and January 13 is your natal day, you have every qualification essential for success. There is one thing you must guard against, that is any manifestation of possessing an excessive amount of egotism. Technical work such as engineering, chemistry or specialized branches of the medical profession, and writing may open the road to fame and fortune.

MONDAY, JANUARY 14
"CAPRICORN"

If January 14 is your birthday, the best hours for you on this date are from 8:30 to 10:30 a.m., from 1:30 to 3:30 p.m. and from 5:30 to 7:30 p.m. The danger periods are from 11:30 a.m. to 1:30 p.m., from 3:30 to 5:30 p.m. and from 7:30 to 9:30 p.m.

On this January 14 it might be well to hold steadfast to any resolution of importance you have made. If you permit yourself to change your mind every few minutes, at the end of the day you will possibly find you have been traveling around in circles. To consummate successfully a business transaction it is important you are familiar enough with important details, so that confidence in your knowledge pertaining to the subject will be inspired. This is an auspicious day for negotiating matters involving diplomatic handling. Social activities which might interfere with business engagements should be avoided. Care should be exercised that through careless disregard of your host or hostesses' wishes they do not misconstrue some action as an abuse of their hospitality. Married and engaged couples, as well as those who would a-wooing go, will show good judgment if they refrain from acting impulsively if peeved up momentarily by being teased.

If a woman and January 14 is your birthday, it might be helpful for you to remember that borrowing trouble involves a waste of mental energy. Dwelling upon that which may happen is just as foolish as the man who counts his chickens before they are hatched. You might discover to your sorrow that friendship seldom can stand up under the burden of other people's troubles or trials, so it is wise not to subject it to this strain. The future has a great deal of happiness and prosperity in store for you, but it is very important that you get yourself in a receptive state of mind, which is viewing things in an optimistic spirit. Dramatic, musical or educational work, interior decorating, designing or selling a specialized line of merchandise are among commercialized activities that should offer you congenial employment. Your married life, should you engage in a matrimonial career, will possibly be replete with happiness.

The child born on January 14 usually, in its early formative years, is inclined to be very argumentative. The prompt repression of this trait is very essential for both the child's as well as its parents' future happiness. If a man and January 14 is your natal day, your talent and ability may find the best channel for success in engineering, medicine, law, politics, or in the operating department of some industrial line of business.

Mrs. Maloney was telling her neighbor that she had just received a telegram stating that her soldier son had arrived safely in India that morning.

The neighbor was amazed by the news.

"What!" she exclaimed. "That seems impossible, Mrs. Maloney. The telegram must have traveled at a terrific speed."

"Shure, and faith it must have," said the proud mother. "Would ye believe it, when I received the envelope the gum on it was still moist!"

Business and Professional Directory, Want Ads

The Daily Colonist

RATES FOR CLASSIFIED OR WANT ADVERTISEMENTS

One and one-half cents a word each insertion; nine cents a word a week, with a minimum of ten words; cash with order. No advertisement accepted for less than twenty-five cents.

Death and Funeral Notices, $1.50, first insertion; $1.00 for each additional insertion. Marriages, Cards of Thanks and In Memoriam Notices, $1.50 per insertion.

Birth Notices, $1.00 per insertion.

Business or Professional Cards of two lines or under, $2.50 per month. Additional space at $1.25 per line per month.

Advertisers who desire may have replies addressed to a box at The Colonist and forwarded to their private address. A charge of ten cents is made for mailing replies. In this case add three words ("Box.....Colonist") to the count for the number of words.

Out-of-town readers of our advertisements ask advertisers to give address as well as phone numbers, as it is not always possible to communicate through the phone.

Any claim for rebate on account of errors or omissions must be made within thirty days from the date of the same, otherwise the claim will not be allowed.

The Colonist will not be responsible for more than one incorrect insertion of any advertisement ordered for more than one issue.

The Colonist service is available every day from 6 a.m. to 10 p.m., excepting Sunday. Just call Empire 4114.

To insure insertion, Classified Ads should reach The Colonist before 10 p.m. on the day previous to publication.

Classified Ads for The Sunday Colonist will be accepted up to 10 p.m. on Saturdays.

CLASSIFICATIONS

Acreage for Rent	63
Acreage for Sale	82
Acreage Wanted	84
Autos for Hire	66
Automobiles	65
Births	1
Bicycles and Motorcycles	40K
Boats and Launches	67
Building Material	40A
Business Directory	33
Business Opportunities	75
Cards of Thanks	4
Church Notices	9
Clothing, Furs, Shoes, Etc.	40B
Coming Events	10
Dancing	25
Deaths	2
Dressmaking	28
Educational	23
Farms for Rent	86
Farms for Sale	85
Farms Wanted	87
Flats and Apartments to Rent	53
Flats and Apartments Wanted	54
For Sale—Miscellaneous	40
Furniture	40D
Fuel	40C
Funeral Directors	6
Furnished Houses for Rent	55A
Furnished Rooms for Rent	49A
Furnished Rooms Wanted	50A
Hairdressers and Beauty Specialists	21A
Halls to Rent	36
Hotels	42
Housekeeping Rooms to Rent	51
Housekeeping Rooms Wanted	52
Houses for Sale	78
In Memoriam	5
Lodges and Societies	33
Lost and Found	29
Machinery	64
Market Specials	35
Marriages	2
Miscellaneous	37
Money to Loan	31
Monumental Works	8
Music	24
Musical Instruments	40F
Nursery Stock, Plants, Etc.	40H
Nursing and Convalescent Homes	20
Personal	21
Professional Directory	34
Property for Sale	60
Property Wanted	81
Poultry and Livestock	42
Radio	40F
Room and Board	47
Room and Board Wanted	48
Situations Wanted—Female	18
Situations Wanted—Male	17
Stoves, Ranges, Furnaces	40L
Summer Resorts	61
Teachers Wanted	15
Timber	74
To Exchange—Real Estate	76
To Rent—Miscellaneous	38
Unfurnished Houses to Rent	55B
Unfurnished Rooms Wanted	50B
Wanted—Female Help	14
Wanted—Male Help	13
Wanted—Miscellaneous	41
Wanted to Borrow	32
Wanted to Buy—Houses	79
Wanted to Rent—Houses, Unfurnished	57B
Wanted to Rent—Miscellaneous	39
Will Trade	22
Wood	32

2 DEATHS

NEIL—Passed away suddenly, in Victoria, on January 10, William Neil, aged fifty-four years, a native of England, and a former resident of Winnipeg, Man. He is survived by his widow, in Victoria, and his father, James Neil, four brothers and four sisters in Winnipeg.

The remains are resting at the Thomson Funeral Home pending funeral arrangements, which will be announced later. The late Mr. Neil was a veteran of the Great War and a member of A.F. & A.M., Winnipeg.

JOHNSTON—At the home of her daughter, corner of Pollock and Grant Streets, Gordon Head, on Saturday evening, Mary Johnston, aged eighty-three years, relict of the late Rev. Joseph Johnston, of Hargrave, Manitoba. The late Mrs. Johnston was born in England and had been a resident of this province for the past twenty-four years, and is mourned by two daughters, Mrs. R. O. Clark, with whom she resided, and Mrs. J. F. Hartley, of 1918 Birch Street, and three sons, Joseph W. Johnston, of this city, and two sons in England, also two grandchildren.

A private funeral service will be held on Tuesday morning in McCall Bros.' Funeral Chapel, conducted by Rev. W. G. Wilson, D.D., after which interment will be made in Colwood Burial Park.

ROSEVEAR—There passed away Friday morning, at the family residence, 519 Cornwall Street, Lewis Mathew Rosevear, aged sixty years. The late Mr. Rosevear, who was born in Coburg, Ontario, came to this city eleven years ago from Moose Jaw, Sask. He was a member of the Metropolitan United Church, associated with Fairfield United Church, and a member of the A.F. & A.M. of Moose Jaw. Mr. Rosevear also took an active part in the business life of this city, and his passing will be keenly felt by a very wide circle of friends. He leaves in sorrow his widow, at the family residence, and five brothers, Albert E., of Shelburne, Ontario; Ernest M., at St. Louis, Missouri; Horton E., Lake Road, Saanich; Willard J. and Hector A., of Toronto, Ontario.

Private funeral services will be held Monday afternoon, January 14, at 2:30 o'clock, from the family residence, Cornwall Street. Rev. Dr. E. A. Henry and Rev. F. F. Church will officiate, and the remains will be laid at rest in the Royal Oak Burial Park. Flowers left at the S. J. Curry & Son Funeral Home will be conveyed to the family residence.

4 CARD OF THANKS

Relatives of the late James March wish to extend their heartfelt thanks and appreciation for the acts of kindness, messages of sympathy and beautiful floral offerings received from their many friends during their recent sad bereavement; also to the R.A.O.B. and the many friends who so kindly donated their cars.

5 IN MEMORIAM

PARKER—In loving memory of Thomas Parker, who suddenly passed away January 14, 1934.

He bade no one a last farewell,
He said good-bye to none.
The heavenly gates were opened wide,
A loving voice said "Come."

Inserted by his loving son and daughter-in-law, Mr. and Mrs. A. E. Parker, R.M.D. No. 1, Rocky Point, B.C.

6 FUNERAL DIRECTORS

THOMSON FUNERAL HOME
Lady Attendant — Personal Attention
1625 Quadra Street
Phone G 3612 Night or Day

Distinctive Funeral Service in Our New Mortuary at Moderate Cost
Experienced Lady Attendant
SANDS MORTUARY, LTD.
Phones E 7511, G 2530 — 1603 Quadra St

HAYWARD'S B.C. FUNERAL CO., LTD.
Established 1867
734 Broughton Street, Victoria, B.C.
Phones: Empire 3614, Garden 7679, Garden 7682, Empire 4065

McCALL BROS.
"The Floral Funeral Home"
Office and Chapel, Cor. Johnson and Vancouver Streets
Phone Garden 2012

CARTER'S FUNERAL HOME
Dignified Service — Reasonable Charges
1612 Quadra St. — Phone Empire 4634

7 FLOWERS

BALLANTYNE BROS., LIMITED
629 Fort Street — Phone G 2421
We Telegraph Flowers
CUT FLOWERS AND DESIGNS

ANY FLORAL DESIGNS at lowest prices. Pollock Bros., 1215 Douglas St. G 5215

BROWN'S VICTORIA NURSERIES, 618 View. Design work executed, lowest prices. We grow our flowers. G 6612, G 3521

CUSTANCE FLORAL CO., 1311 DOUGLAS G 2612. Attractive designs a specialty.

A. J. WOODWARD & SONS, LTD.
—Established 1892—
Designs — Bouquets — Flowers
Anywhere, Any Time
Store: G 5614 — Night G 6296

8 MONUMENTAL WORKS

STEWART MONUMENTAL WORKS, LTD. Take No. 6 car to works. 1401 May Street. Phone G 2452.

10 COMING EVENTS

ANOTHER POPULAR P.-T.A. DANCE and card party, at Mount View High School, Carey Road, Wednesday, January 16. Cards start at 8:45; dancing, 9-12:30. Jack Carter's Orchestra. Admission, including refreshments, 25c.

A CANADIAN OLD-TIME DANCE IN THE Odd Fellows' Hall, Douglas Street, "Scotty" McKenzie, M.C. Tuesday, January 15, 8:30-12. Refreshments. Admission 25 cents.

A BENEFIT OLD-TIME DANCE, FRIDAY, Jan. 18, Colwood Hall, 9 to 1. Scafe's orchestra. Refreshments. 35 cents.

BURNS ANNIVERSARY CONCERT, SUPPER and dance, K. of P. Hall, Broad Street, Friday, January 18, auspices K. & D. of T.T., at 8 o'clock. Tickets 50c.

C.C.F.—PUBLIC MEETING, 724 FORT St., tomorrow evening, 8 o'clock. Speaker, W. A. Pritchard. Subject, "The Aims of the C.C.F."

COLWOOD BURNS CLUB SCOTTISH practice dance, Colwood Hall, Thursday, Jan. 17. Admission 15c. Refreshments.

MOUNT TOLMIE C.C.F. HALL, SUNDAY next, January 13, at 3 p.m. Speaker, W. A. Pritchard, Vancouver. Subject, "Youth and Machine Age."

OLD-TIME DANCE, S.O.E. HALL, BROAD St., Wednesday, Jan. 16, 9 to 12. 25 cents. Good music and instruction.

PARTNER WHIST, MONDAY, 8:30, 1320 Government Street. Usual prizes. Also progressive bridge, Monday, 2:30 prompt.

ST. ANDREW'S AND CALEDONIAN SOCIETY—Regular meeting, Thursday, January 17, A.O.F. Hall. Installation of officers. Social will follow. Lady members please bring refreshments. Music by J. Findler.

ST. BARNABAS' CHURCH — SCOTTISH concert in Church Hall, corner Cook and Caledonia, Wednesday, January 16, at 8 p.m. Excellent programme by well-known artists. Proceeds in aid of church funds. Admission 25c.

ST. SAVIOUR'S AUXILIARY OLD-TIME Dance, Tuesday, January 15, 8 p.m. 25 cents. 4 or 5 car, Henry Street.

UNEMPLOYED — GENERAL MEETING, 2:30 p.m., at 564 Yates St., Sunday. Everyone welcome. B.C. Joint Organization on Unemployment.

13 WANTED—MALE HELP

ENGINEERS AND FIREMEN — CONDITIONS on the upswing. Now is the time to prepare for a certificate. Tuition given for stationary, marine and Diesel certificates. Evening classes. 1112 Government St. Phone E 2152. Res., G 5666 and G 1676.

OPPORTUNITIES IN RADIO, AVIATION, Electronics. New practical home-study courses are available. Many advantages to studying with an approved Canadian School. Write for full particulars to J. Stanley Mercer (Western representative), Radio College of Canada Ltd., 2209 W. 3rd Ave., Vancouver, B.C.

SALESMEN (RUSTLERS) FOR ARTICLE, first time on market. See Mr. Greenwell, Rose Motor Works, 1003 View St., Monday, 9 to 12.

WANTED—FOUR YOUNG MEN, 19-20 years, who wish to start work immediately. Reply, giving educational qualifications, business experience and references, to Box 7565, Colonist.

WANTED—FIRST-CLASS GENERAL farm hand, with references and wages required, first letter. House provided. Box 7486, Colonist.

14 WANTED—FEMALE HELP

A FIRST-CLASS HAIRDRESSER IS ALWAYS in demand. The most successful operators are trained the Moler way. We have an opening in this new branch of America's most famous school of beauty culture to learn hairdressing, permanent waving and haircutting. Modern equipment, specially trained instructress and plenty of practice. The world's longest and strongest chain of practical hairdressing schools. Apply Moler Hairdressing School, Room 208, 1106 Douglas Street.

BUSINESS WOMAN IS DESIROUS OF meeting workers in handicrafts and fancywork. Box 7457, Colonist.

GIRL, 16 OR 20, FOR LIGHT HOUSEwork, sleep in. Give references and wage when answering. Box 7564, Colonist.

GIRL WANTED — HOUSEWORK AND plain cooking, for three adults. State references. Box 7549, Colonist.

RELIABLE GIRL FOR HOUSEWORK and plain cooking, occasional care of baby, small family in country. Box 7543, Colonist.

WANTED—RELIABLE YOUNG WOMAN for general housework. Small family. Must be able to drive a car. Apply Box 7539, Colonist.

WILL TAKE ONE APPRENTICE—APPLY in person to Freeman B. York, 1122 Government Street.

WANTED—HOUSE PARLORMAID. Phone E 9530.

PERMANENT WAVING
$1.75
Haircut, 15c; Marcel, 15c; Shampoo, 25c. Facials, Manicures, Scalp Treatments, etc.
SUITE 114 WOOLWORTH BUILDING
Entrance Next Cathcart Shoe Store
VICTORIA HAIRDRESSING SCHOOL

17 SITUATIONS WANTED—MALE

AN EXPERIENCED MILK TRUCK runner requires employment; well recommended. State wages. Box X.Y.Z., Colonist.

A. J. GREGG — HOUSE WINDOWS cleaned outside, 6c each. G 5023.

DRUG CLERK, CERTIFIED, WANTS position. Over two years' experience in Nova Scotia. Sober and reliable. Excellent references. Write R. L. Lee, R.R. 1, Milner, B.C.

ENGINEER (SECOND CLASS), FIFTEEN years' machine shop, seeks work. Phone G 4376, or Box 7556, Colonist.

IMPORTANT—I WANT WORK, ABLE DO any kind odd jobs at very reasonable wage. Box 7536, Colonist.

I NEED WORK. ANYTHING IN CARpentry building, repairs, shingling, at prices you can afford to pay. E 6776.

URGENT — CARPENTRY, KALSOMINing, painting. Low charges. E 4270.

YOUTH, NINETEEN, GOOD DRY-HAND milker. Can handle team, dairy preferred. Box 7411, Colonist.

17A PAINTERS AND DECORATORS

PAPERHANGING, PAINTING, KALSOmining, experienced. Phone G 6827.

PAINTING AND PAPERHANGING. LOW prices. Work guaranteed. E 4312.

$3 ROOM INCLUDES KALSOMINE AND labor before Spring. Archer, G 2328.

17C CARPENTERS AND CONTRACTORS

ANYTHING IN BUILDING OR REPAIRS. Roofing a specialty. E 4625. T. Thirkell.

ALTERATIONS, HOUSERAISING, CONcrete work, repairs. O'Regan, G 7662, G 2256.

BUILDING, ALTERATIONS, ROOF REpairs, brickwork, plaster, cement. E 9889.

REMODEL YOUR FIREPLACE — PLASTERING, general repairs or alterations; new work. Phone E 6543. J. Fairall.

17F GARDENERS

PRUNING AND SPRAYING ROSES, fruit and ornamental trees. Gardener, E 6342. Jubilee Flower Shop.

WANTED, BY FIRST-CLASS GARDENER and handy man, day work or contract. Gardens looked after by the month. Rockeries a specialty. Rustic work and rough carpentry. Box 6300, Colonist.

PLUMBING

RELIABLE PLUMBING CO. GUARANteed repairs. 2067 Fort. G 1641.

17 SITUATIONS WANTED—MALE (Continued)

WEATHERSTRIPPING

PEACE METAL WEATHERSTRIPPING for windows, doors. Stops draughts, rattles, dirt; saves fuel. B. T. Leigh. E 9685.

18 SITUATIONS WANTED—FEMALE

CAPABLE GIRL, EXPERIENCED IN cooking and housework, also fond of children. Good references. Box 7582, Colonist.

DRESSMAKING AND ALTERATIONS—25c hour, car fare. E 0738.

ENGLISH LADY, PRACTICAL NURSing. Experienced. Any position of trust. Town or country. E 4860.

EXPERIENCED HOUSEKEEPER. SLEEP in or out. Box 7459, Colonist.

HOUSEKEEPER OR HELP, THOROUGHLY domesticated. Good references. E 8268.

HOUSEKEEPER'S POSITION — CLEAN and neat; small wage. G 5385, Suite 9.

PRACTICAL NURSE OR HOUSEKEEPER desires position. 817 Fort St.

WANTED—POSITION AS BOOKkeeper, general office, ... experienced, city or province. Box 7499, Colonist.

20 NURSING AND CONVALESCENT HOME

PROFESSIONAL CARE FOR THE SICK and aged invalid. Health Centre Nursing Home, Royal Oak. G 4079. Col. 91.

PROFESSIONAL CARE, CHRONIC AND convalescent cases. 1114 Pandora Ave. G 7418.

21 PERSONAL

A FICTITIOUS VALUE PLACED BY A greedy generation has filled a world of plenty full of want. When humanity realizes that money is a bill of exchange and not a god, then will they give thanks to God, the giver of every good and perfect gift, for the real values that sustain life. Man's childish fancies will then rise from little self to a bigger and a better life. Call daily; our foods are good. Golden Loaf Bakery, 711 Fort St.

AVOCADOES, 20c UP. CULTIVATED mushrooms, 35c lb., persimmons and all fresh fruits in season. Lilley's Confectionery, 1409 Douglas Street. E 5511.

ADVICE—WHY WORRY? YOUR PROBlem solved. Mme. Mobius. Unsurpassed readings with free chart, 25c. Balmoral Hotel.

A CHANGE FOR THE FAMILY—TREAT them to a Sunday luncheon or dinner at the Mayfair Cafe, 1011 Broad St.

ALL FURNITURE REPAIRED AND crated, reasonable. Redfern, 1016 Fort. E 2242.

A SUPPLY OF SILVER HAKE AND fresh herrings just arrived. Askey's Fish Market, 624 Yates. Delivery. G 7101.

A PERMANENT BY BERT WAUDE. Hairdressing Realistic Method exclusively, $5. 709 Fort Street. E 4023.

A REAL TREAT—RICHLEA MILK-FED, soft roasters, direct from Bracfoot Farm. Strictly fresh eggs. G 7847.

A SPECIAL — KRUSTY ROLLS, TWO dozen 15c. Small's Bakery Stores.

ALL STAINS REMOVED FROM BATHS, sinks, tiles. E 8746. 763 Fort.

BLAND & ETHERINGTON, 1223 GOV'T. Made-to-measure shoes, $10 up. Repairs.

CAPITAL CITY BUILDING SOCIETY & Savings & Loan Association, 118 Pemberton Building. Drawings for interest-free loans on real estate. Phone E 6741 for prospectus. T. J. Goodlake, secretary.

COOL WEATHER! PIPING-HOT FRESH cooked fish and chips; bread, butter, tea, coffee or milk, 20c, 30c. BRITISH FISH & CHIPS, 1316 Broad Street.

DATE, NUT AND CHERRY SLICES. Meat pies. Doughnuts, best in town. Bread 6c. Mansfield Bakery, 625 Yates.

ECZEMA, ITCH, PIMPLES, PILES—TRY George Lee's Chinese Remedy. 1318 Gov't, Spencer's, Hudson's Bay, Owl's.

HOME COOKING — SPEEDIE'S CAFE. Coach Lines Bldg. Private dining-room.

JAMAICA COFFEE, FRESH ROASTED daily, 28c lb. up. Indian chutney and curry powder. Jamaica honey. Cairo Coffee Shop, opposite Hudson's Bay Company.

JUAREZ, MEXICO, CONSENT DIVORCES. 1 day, others, 20. No publicity. Box 212, El Paso, Texas.

MRS. H. L. ROBERTS, CERTIFIED teacher of contract bridge ... an introductory lesson on "The System the Expert Plays," Tuesday afternoon, at her studio, 512 Linden Ave. No charge. Phone E 9333 for reservations.

MEN'S SANITARY SUPPLIES; LATEST, best quality and prices. Stamp brings catalogue. Pacific Supply, 751 Granville, Vancouver.

RATCLIFFE'S BEEF PIES, JUST LIKE Mother makes. Phone G 6244.

SHOES WEAR LONGER WHEN YOU leave them at Bob Hawkes' Shoe Repairs, 616 Trounce Alley.

SPENCER CORSETS, SURGICAL BELTS. Lottie M. MacLean, 745 Yates. E 7624.

WOULD SOME LADY GIVE UNFURnished room to another in return for company, near sea? E 5653.

WEDDING INVITATIONS
ANNOUNCEMENTS
VISITING CARDS

ARE YOU DESIROUS OF SECURING THE FINEST IN PRINTING AT A MODERATE PRICE? DO NOT DELAY TILL THE LAST MINUTE. PLACE YOUR ORDER NOW!

THE COLONIST
1131 Broad Street — Phone G 5341
PRINTING—LITHOGRAPHING
BOOKBINDING—ENGRAVING

21A HAIRDRESSERS AND BEAUTY SPECIALISTS

CHILDREN'S PERMANENT RINGLETS
20 Cents Per Ringlet—Minimum, 5 Ringlets
FIRTH BROTHERS
635 Fort Street

BOBETTE SALON, G 6652. CLUSTER curl permanent, $3.50. Gloria oil, $6.

FREEMAN B. YORK, LATE OF BERT Waude's, has taken over the Marinello Beauty Parlor, 1122 Government. E 6722.

HAIRDRESSING IN YOUR HOME; EXperienced operator. Empire 7502.

MACHINELESS PERMANENT—NO MAchine, no electricity, $6 and $8.50. Heaterless permanent, $3, $5 and $6.50. Haircutting, scalp treatment, marcels, finger waves, manicuring. C. W. (Bill) Atkinson, Belle Beauty Shoppe, 1025 Cook. G 4942.

MONA GORDON BEAUTY SHOPPE—Mrs. Hall, 1607½ Douglas St., E 6124.

PARISIENNE BEAUTY SALON, 1555 OAK Bay Ave., at Junction. Expert hairdressing by Mary Griffin. E 3524.

SUPERFLUOUS HAIR REMOVED BY Vitecleno Plastic painless treatment. Ivy's Beauty Nook, 714 View St. E 5115.

SPECIAL OIL PERMANENT, WITH shampoo, $2.50. Bonat Wave, $5. Marie Franklin, 509 Beverley Hotel. E 6234.

TYRRELL'S SPECIAL VITALIZING shampoo for faded or broken hair, dandruff, etc., three-quarters of an hour soothing massage, with special oil shampoo, leaving hair gloriously soft and glossy, at David Spencer's Ltd. E 4141.

THE HARPER METHOD IS EXCLUSIVE and distinctive, but not expensive. We specialize in facials and scalp treatments. Permanent waves—the last word in comfort and chic. No tugging, no pulling, no burns. 1207 Douglas. E 4926.

$1.50 CHILDREN'S JUNIOR PERMAnents. $1.60, $2.50, $3.00 Permanents, Dept. A. $4.00, $6.50, $8.50 Permanents, Dept. B. 50c to $1.00 for Marcels that stay, by champion marcellers. $1.50 Hair Dye, twenty-minute process. $1.00 Electric Marcel. The very latest. La France Beauty Salon, Fletcher's Music Store. G 7442.

23 EDUCATIONAL

BOARD AND TUITION: BOYS UNDER fourteen. Country, best care. Special low rate. Box 7203, Colonist.

COACHING IN ALL ELEMENTARY school subjects. Art a specialty. E 3068.

GENERAL TUITION, AT STUDENT'S home if desired. Maths speciality. A. D. Muskett, 2321 Lee Avenue. E 6191.

ROYAL BUSINESS COLLEGE, 1006 GOVernment, phone G 6016. E. W. Sayer.

VICTORIA SCHOOL OF ART—LIFE classes, 9:30 to 12 noon. G 6161.

DOUBLE SERVICE IN WANT ADS

You can telephone your answers as well as your classified advertisements to The Colonist. Readers are often interested in Want Advertisements that do not carry the names or addresses of advertisers, but a Colonist box number. For the accommodation of those readers who find it inconvenient to write an answer, and to serve the advertiser better—

We Will Take Replies to Box Numbers Over the Telephone

The Colonist service is available from 8 a.m. to 10 p.m., excepting Sundays. Phone Empire 4114.

23 EDUCATIONAL (Continued)

SPROTT-SHAW BUSINESS INSTITUTE—Affiliated with the Business Educators' Association of Canada. Day school students enrolled each Monday of the month; night school students, each Tuesday evening. Call at 1012 Douglas Street, or telephone E 7184 for prospectus.

24 MUSIC

ANNIE SEMPLE, PIANO; ERNEST SEMple, violin. Studio, E 2811; residence, G 7786.

PLOWRIGHT'S — GUITAR, MANDOLIN, banjo school; 1116 Broad; E 4943, E 9092.

24A PIANO

DR. J. E. WATSON—MUSIC STUDIOS at 617 Fort and 269 View Royal Ave.

OLIVE CAMPBELL, A.T.C.M., L.MUS., 4 cups, 29 medals. 121 Beechwood. E 7446.

QUICK MODERN PIANO METHODS—No difficulties, adults, children, clubs, band, low fees. E 9858, 4 to 6. 1214 Yates.

REGINALD COX, L. Mus., McGILL. Pianoforte and theory. 1462 Fort. E 3614.

24B VIOLIN

WILLIAM M. M. TOUCHE — SPECIAL attention to children and adult beginners. ROOM 21, 1116 BROAD, E 2144.

24C SINGING

SINGING, VOICE CULTURE — MAJOR Crompton. Phone E 3697.

25 DANCING

DOROTHY COX, M.A.O.D., LONDON. Eng. All branches. Attractive ballroom class, 8 to 10 p.m., Saturdays. E 7628.

28 DRESSMAKING

EXP. DRESSMAKER, 1131 LEONARD—Evening gowns, coats, alterations. E9556.

29 LOST AND FOUND

LOST—GIRL'S GREEN SWEATER COAT, between Girls' Central School and Hillside. Phone E 0661, between 9-5. Reward.

LOST—TERRIER, WHITE BODY, brown and white head, black on tail. 1208 Oliver St., on collar. Phone E 6919.

LOST — WEDNESDAY NIGHT, NEAR Yates and Blanshard, lady's brown belt with large buckle. Phone G 5765.

LOST—ROUND GOLD BROOCH SET IN pearls. New Year's. Reward. G 2618.

LOST—WIRE-HAIR TERRIER, MALE, black eye and ear. Phone E 6216.

WILL PERSON WHO PICKED UP black Eversharp pencil on Yates, between Quadra and Blanshard, please phone E 3656?

31 MONEY TO LOAN

CROSS & CO., BELMONT BUILDING—Money to loan in small amounts on first-class property.

MONEY TO LOAN—$500, $1,000, $1,500, $2,000 @ 7%. Improved property only. H. G. Dalby & Co., Ltd., 634 View Street.

MONEY TO LOAN

WE HAVE THE FOLLOWING SUMS ON hand for investment in first mortgage loans: $250.00, $500.00, $750.00, $1,000.00, $1,250.00, and $1,500.00. Current rate of interest, moderate charges; quick decisions. Building loans a specialty. Monthly or quarterly repayments if desired.

P. R. BROWN & SONS, LTD.
1112 Broad Street — Phone G 7171

WE HAVE ANY AMOUNT FOR FIRST mortgage, up to $2,000. Moderate charges, quick decisions. Building loans a specialty. Brown Bros., 314-15 Pemberton Bldg.

MONEY TO LOAN
At Current Rates
HEISTERMAN, FORMAN & COMPANY

32 WANTED TO BORROW

WANTED TO BORROW—$550.00 FOR six months. Will pay 15% interest. First-class security. Apply, Box 7465, Colonist.

33 BUSINESS DIRECTORY

AUTO GLASS

REPLACEMENTS WHILE YOU WAIT. MELLOR BROS., LTD., 819 Broughton.

CHIMNEY SWEEP

HEARN, CLEAN SWEEP, MAKE REServations now at 2167 Rosa St. G 2842.

CHIROPODY

BATHS, MASSAGE, CHIROPODY, MRS. Barker, 225 Howe, Fairfield. G 1661.

EMBOSSED STATIONERY

PRIVATE STATIONERY EMBOSSED IN any design or color. The Colonist Commercial Printing Dept. Garden 5241.

FLOOR SURFACING

V.I. HARDWOOD FLOOR CO., 707 Johnson, reduced prices. G 7314.

WESTERN FLOOR, 454 GORGE ROAD. Old or new floors. E 6915.

INCOME TAX

RECOVERY OF BRITISH INCOME TAX. D. C. Dicspecker (rep. W. T. Fry, Ltd., London), 212 Pemberton Bldg. E 6641.

INSURANCE

FIRE, AUTO, INSURANCE — SEE LEE, Fraser & Co., Ltd., 1222 Broad St.

LITHOGRAPHING

LITHOGRAPHING — LITHOGRAPHING, engraving and embossing. Nothing too large and nothing too small. Your stationery is your advance agent. The Colonist Printing & Publishing Co., Ltd.

PUBLIC STENOGRAPHERS

ETHEL SEYMOUR, 307 CAMPBELL Building, Douglas Street. Phone Garden 2525. Authors' manuscripts, law and general. Strictly confidential.

RAZOR BLADES

PEERLESS AND PRICELESS MYATT'S Daymark blades. Just kiss the beard good-bye.

WOOD AND COAL

ALL SOOKE SLABWOOD, $3.25 CORD; bone-dry slabwood, $5.00 cordwood, $6.00. Coal for sale. Guaranteed good wood and full measure. We'll do hauling. E 2244.

A BARGAIN! DRY CORDWOOD, STOVE lengths, regular $8.50, now $5.75; dryland slab, $2.25; bone-dry slab, $5 (half cord, $2.75). E 2743.

ALL DRY CORDWOOD, $4.25 CORD, 2-cord lots. Ridley Bros., Belmont 67.

ALL BEST AND DRY LOAD CEDAR, $1.50, fir millwood, $3.50 cord. E 6722.

ALL FIR MILLWOOD, $2.75 PER CORD. Bruce Low. G 4044.

ATTENTION! COAL—SPECIAL OFFER—100-lb. sack delivered for 65c. E 2832.

COAL—FROM A SACK TO A CARLOAD. Prompt delivery. Also cordwood. Kirk Coal Co., 1239 Broad. G 3241.

CORDWOOD—4 FT., $4. 12 INCH, $5.50. Up-Island slab wood. A. Brown, G 5859.

33 BUSINESS DIRECTORY (Continued)

DRYLAND MILLWOOD — CAMERON Wood & Coal Co., 1114 Broad, E 4125.

GENERAL TRUCKING, CORDWOOD, bark and coal. For prices E 1633.

SPECIAL SALE—DRYLAND WOOD, $3.00 cord; bone-dry slab, $4.75. Glenshiel Wood Company. G 3124, night E 2182.

NO. 1 CORDWOOD, $4.25 CORD IN three-cord lots. J. E. Painter. G 3541.

SHAWNIGAN DOUGLAS FIR, $3.25 CD.; bone dry slab wood, $5 cd. Sole agents. Shawnigan Lake Lumber Co. E 2914.

WANTED—TIMBER FOR CORDWOOD. State price, quantity, quality, location. Box 7412, Colonist.

$2.75 CORD—COLWOOD FIR MILLwood edgings, $2.50 cord. Inside fir, $4.00. G 7995. C. D. Shaw.

$2.75 CORD, COLWOOD MILLWOOD; edgings, $2.50 cord; inside fir, $4.00. V. McTavish, G 6203.

$3.75 UP-ISLAND SLAB 12". RODgers' Wood Co., Alpha St. G 2214.

34 PROFESSIONAL DIRECTORY

CHIROPODY

BATHS, MASSAGE, CHIROPODY. MRS. Barker, 225 Howe, Fairfield. G 1661.

OSTEOPATHIC PHYSICIANS

DR. VERNON B. TAYLOR, REGIStered and licensed. 406-7-7 Belmont Building. Phone Empire 7823.

MASSEUR

GRAD. SWEDISH MASSEUR, O. H. Lowenborg. Treatments, homes and hospital. E 5727.

H. DOC WALTON, MASSEUR, ELECtrotherapy, electric and steam baths. All chronic ailments. Lady attendant. 1618 Quadra Street, phone G 4550.

MASSAGE, BATHS—R. H. BARKER, 401 Campbell Building. Phone E 8942.

TURKISH BATHS

CRYSTAL GARDEN — TURKISH, RUSsian, steam, hot sea water baths; Swedish massage. E. Van Becker (London diploma). E 2522.

36 HALLS TO RENT

DRAWING-ROOM OF A LARGE HOME on Rockland Avenue available for tea dances, bridge, etc. Catering and services if necessary. For further particulars, phone E 5219.

37 MISCELLANEOUS

SAWS, ALL KINDS, FILED, SET, gummed, etc. Phone W. Emery, 1567 Gladstone Avenue.

TAKE NO CHANCES!

YOU DEMAND THE BEST FOR your office or social requirements. You like fine printing—everybody does. The sure way of getting satisfaction is to place your next order with

THE COLONIST
Printing—Lithographing—Bookbinding Engraving
1211 Broad Street — Phone G 5241

38 TO RENT—MISCELLANEOUS

FOR RENT—UPPER FLOOR, GREENwood Building, 1011 Government Street. Suitable for lodge room and ante rooms. Reasonable rent. Apply J. C. Bridgman, 604 Broughton Street.

40 FOR SALE—MISCELLANEOUS

40A BUILDING MATERIALS

CANADIAN Western Woodworkers. Sashes, doors and general millwork. G 4012.

GREEN LUMBER CO. OFFERS SPECIALS in lumber and millwork. Call factory.

LUMBER FOR EVERY PURPOSE.—Large stocks, lowest prices. Wood-grained Gyproc, etc. The Moore-Whittington Lumber Co., Ltd. G 3211 or E 2911.

XXXX SHINGLES — LOW PRICES. Dalzial Box Co., David Street. Phone G 1422.

SIDNEY SPEEDY SERVICE

FENCING MATERIAL OF ALL KINDS CARRIED IN STOCK

CEDAR fence posts in sizes 4 x 4 to 6 x 6, all lengths, both rough and dressed. 2x4 stringers, fence boards, lattice and fence pickets.

Come and look our stock over.

SIDNEY LUMBER
G 3515 — 2116 Government St

40B CLOTHING, FURS, SHOES, ETC.

FOR SALE—TUXEDO SUIT, WORN three times; best quality, to fit man 5 ft. 8 ins., slight; cost $35.00, take $15.00. Phone G 2655.

NAVY BLUE CHINCHILLA OVERCOAT (never worn), Size 40. Price, $10. Phone E 9930.

40D FURNITURE

A THREE-PIECE PILLOW ARM CHESterfield set, hard wearing, rep cover, with tapestry loose cushions. (Never been used.) $69.00. Phone G 1195.

BARGAINS — OAK EXTENSION TABLE and two chairs, $15.00; oak buffet, $16.50. Square Deal, 733 Fort St. E 7861.

YOU HAVE NOT SEEN THE BEST OF "BETTER-CLASS" Used Furniture if you miss our stock.

WILLOWS, PLOWMAN CO.
705 Johnson St. — Phone G 4424
The Second-Hand Store That's Different

40E MUSICAL INSTRUMENTS

ACCORDION, $6; CONCERTINA, $7.50; trombone and case, $15. Hickling, 708 Johnson.

BARGAINS IN SLIGHTLY USED INstruments. Conn silver-plated trombone, $59.50; Holton alto saxophone, $65.00; twelve-bass piano accordion, $39.50. Terms. Fletcher Bros. (Victoria), Ltd.

B-FLAT TRUMPETS, NEW MODEL, SILver-plated, Gold Bell, $45. Pacific Music Co., 1112 Government. E 8443.

BANJO LANGSTILE DE LUXE, BEAUtifully inlaid, $25. G 6559.

GOOD PRACTICE PIANO. PHONE G 6014. Price, $45.

ONE CAR RADIO, $19.50. ONE BELL organ, $25. One cottage piano, $50. Terms. Music department, third floor, Hudson's Bay Co.

40F RADIO

CLEARANCE SALE OF 1934 RADIOS—Northern Electric and Philco. Used only for demonstrating. Best price allowed for your old radio. H. D. Mainwaring, 732 Fort. Phone G 7621.

GUARANTEED OVERHAUL OF YOUR radio, $1. P. E. George. E 4421.

KENDALL RADIO LABORATORIES, 1211 Douglas St., phone G 4711.

GUARANTEED RADIO BARGAINS

MARCONI combination radio and phonograph, cost $350, now for sale, in perfect running order, cabinet in excellent condition, only $54.50. RADIOLA 17, complete, 7 tubes, $18.50. SILVER MARSHALL mantel model, reduced from $32.50 to $26.50.

JIM BRYANT'S
RADIO AND ELECTRIC
742 Fort St. — Phone E 8011

$50 ALLOWED ON YOUR OLD ELECtric radio, on a 1935 All-Wave World Cruiser Radio. Also electric radios for hire by week or month. Aaronson, 1328 Government St. G 4722.

40H NURSERY STOCK, PLANTS, ETC.

FOR SALE—SOIL, MANURE, CINDERS, gravel, filling rock. Delivered. E 8481.

LAYRITZ SPECIAL

TEN CHOICE FLOWERING SHRUBS for only $2.50. Layritz Nurseries, Ltd., 750 Fort Street. G 3722.

40K BICYCLES AND MOTORCYCLES

C.C.M. BICYCLE SALE—BOYS' C.C.M. bicycles with bell, tail-light and lamp complete, $16.75, worth $27.50 each; guaranteed 12 months; sizes 8 years old, 10 years, 12 years, 14 years, 18 years old. Aaronson's, 1328 Gov't St., cor. Johnson St.

JANUARY CLEARANCE OF USED BIcycles. Harris' Bicycle Stores. G 7824.

LADY'S BICYCLE IN EXCELLENT CONdition. Mechanically perfect, $10.50. 3107 Shelbourne Street. E 2925.

START THE NEW YEAR RIGHT AND ride a bicycle. There is no cheaper transportation known. We carry used and new C.C.M. bicycles, and they can be bought on convenient terms. Robinson's, 1220 Broad St., opp. Colonist. E 6212.

40 FOR SALE—MISCELLANEOUS (Continued)

TRIUMPH MOTORCYCLES. SALES and service. Cameron Motor Co., 1128 Vancouver St.

40L STOVES AND RANGES

BRIGHAM OIL BURNERS FOR COOK stoves, furnaces, heaters. The finest line of burners in the city. Parts and wicks in stock for all makes. Special coils for oil burners. B.C. Oil Burner Distributors. You are invited to visit our new showroom at 1018 Blanshard Street. Phone E 3624.

BUY AN ENTERPRISE AND SAVE. Made in Canada. Absolutely the best baking range made; for wood, coal, or oil. $49.75 to $150. Easy terms. Minty's, Yates and Quadra. E 5112.

FOR GOOD, NEW AND USED RANGES, boilers, furnaces and all good repairs. Southall, 601 Fort St. G 2961.

GOOD CIRCULATING HEATER—MAKE good furnace, $15. 756 Discovery. G 5580.

ONE LARGE SQUARE FURNACETTE type heater, beautiful mahogany finish, complete with pipes, nearly new, cost $72.50, for immediate sale, $24. Also, one large Albion circulating heater, nearly new, complete with pipes, $10. Apply Monday or Tuesday, 655 Yates St.

RANGE CASTINGS FOR MOST MAKES. B.C. Hardware Co., 718 Fort Street.

SMALL 4-HOLE ALBION RANGE, STEEL top, waterfront, enamelled door, $32.50. Carter's Stove Store, 822 Fort. E 3511.

USED COAL, GAS, ELECTRIC RANGES. Agents for Enterprise and Gurney ranges. McDowell & Mann, 1000 Douglas.

6-HOLE GURNEY LAURENTIC RANGE, first-class condition. 437 Monterey.

40X MISCELLANEOUS

ALMOST NEW COPPER WASHER WITH bench tubs and drainer, for balance owing on monthly contract. Easy monthly payments. Machine fully guaranteed. Box 7452, Colonist.

BEAUTIFUL GENUINE BRUSSELS AND Venetian point lace table cloth, 82x72 inches. Box 7446, Colonist.

BABY GRAND CHEVROLET ENGINE; also rear end for sale. E 5370. 3542 Belmont Avenue.

CROWN AND ANCHOR FLOOR ENAMels wear like iron. Harte-Andrews Paints, Ltd., 711 View St. G 4713.

CALL US FOR FREE ESTIMATES ON repairs to all makes of electric washers. No obligation. Phone G 7511.

CARPET, 8' X 10', NO SEAMS. EXCELlent condition, $10. Phone E 8821.

CINDERS, DOUBLE LOADS, $3; GRAVEL driveways, rock and soil. G 2466.

DEEP WELL MYERS PUMP, JACK, 100 feet of pipe. Box 7529, Colonist.

FOR SALE—ROSEWOOD PIANO BENCH, brass fire irons, silver soup tureen, and mounted claret jug. Antique China dogs. Telephone G 7916.

FOR SALE—2-HOLE ENAMEL INCINerator (no coils), perfect condition. First $14 takes. Box 7541, Colonist.

FULL STOCK BLACK AND GALVANIZED pipe and fittings. Capitol Iron & Metals, 1832 Store St. G 2424.

FOR SALE—ONE CASE EGGS WEEKLY, delivered. Phone Colquitz 47Y.

GOOD, USED WASHING MACHINES, $29.50 up. Jameson's Electrical. E 1171.

GRADE "A" JERSEY MILK. EARLY delivery; 9 qts., $1.00. 6c pint. E 1935.

JANUARY CLEARANCE SALE ON ALL radio lamps, table lamps and floor lamps. Big reductions. Murphy Electric Co., 751 Yates. G 1712.

LADY'S AND GENT'S ICE SKATES AND boots. Sizes 5 and 8. E 0976.

LIGHT STOCK SADDLE, GOOD CONdition, $12. Fisher, View Royal.

MATTRESS CLEARANCE SALE. ALL sizes. 720 Fisgard St. E 0522.

PORTABLE GRAMOPHONE, TWELVE records, $5. Stanley combination plane, suncase; loading tools. Good condition. Very cheap. Box 7492, Colonist.

RIFLE, .22 CALIBRE, $6.75; HIGH-power field glasses, $7.50; salmon rod, $3.50. Union ball-bearing skates, $1.75; alarm clocks, 98c; telescopes, $1.50; bicycles, $12.50; electric radios, $14.75; set of golf clubs and bag, $4.75; mandolin banjo, $6.75; C.C.M. cyclet, $9.75; new sample car trunks, $7.50; 201-A tubes, 50c; new Dunlop tires, $1.25; radio noise eliminators, $1.50; late style spectacles to fit any sight, $2.75. Aaronson's, 1328 Gov't St., corner Johnson St. G 4723.

SELLING CEDAR FENCE POSTS. A. Watt, Royal Oak, West Saanich Road.

SILENT GLOW OIL BURNER SATISfactory with Diesel fuel. Minty's, E5112.

WATERPROOF CLOTHING FOR ALL outdoor work or pleasure. F. Jeune & Bro., Ltd., 570 Johnson St. G 4632.

1000 FT. CORRUGATED IRON ROOFing; hot water heating boiler, 400 ft. cap.; 300-gal. galvanized iron tank; good selection of ranges and cook stoves, toilet outfit complete. Dominion drag saw in good running order. Veteran Junk, 555 Johnson St.

ANNOUNCEMENT

THE NEWTON ADVERTISING AGENCY Is Now Being Operated Under the Name of MONKS MULTIGRAPH LETTER SERVICE at 931 GORDON ST. (V.I. Coach Lines Bldg.) Phone G 3211

41 WANTED—MISCELLANEOUS

ANTIQUES WANTED. WE BUY, SELL and exchange furniture, silver, jewelry, china, glass, stamps and stamp collections, old coins. Highest cash prices. O'Brien's Antique Shop, opposite Empress Hotel.

ALWAYS MARKET FOR OLD NEWSpapers, magazines, etc. Best prices. G 5156.

A BETTER PRICE PAID FOR RAGS, sacks, bottles, tools, stoves, pipe, furniture, or what have you. G 5862, night E 0350.

A REPUTATION FOR PAYING HIGHest prices for rags, bottles, tools, stoves, furniture, or anything you wish to dispose of. We call anywhere any time. G 4752.

ABSOLUTELY THE BEST PRICE FOR old gold of any kind, antique jewelry, silver plate, etc. Cash while you wait. Old Gold Dept., Joseph Rose, Ltd., 1013 Government St.

BICYCLES AND PARTS, ANY CONDItion, call anywhere. 1326 Gov't. G 4722.

BOOKS WANTED FOR CASH — ANY quantity. Book Nook, 728 Fort. E 2011.

PORTABLE BAKER'S OVEN. PHONE E 5813 Monday.

TURN YOUR IDLE PIANO INTO CASH, or exchange for radio. Fletcher Bros.

USED PIANO WANTED—QUOTE LOWest cash price. State make and condition. Box 7391, Colonist.

WANTED—BABY'S HIGH CHAIR, GOOD condition, to ... metal tray. Particulars to Box 7571, Colonist.

WANTED—A MANGLE, 3 OR 2 ROLLers. State where can be seen and price to Box 7498, Colonist.

WOULD SOME KIND PERSON DONATE a cook stove for lady who is trying to start up a home. Box 7561, Colonist.

WANTED — RADIO, MANTEL STYLE. Will pay cash. Reply, with full particulars, to Box 7478, Colonist.

WANTED—WINDOW, 4' 8"x2' 5". STATE price—267 Sims Ave.

WANTED—GAS RANGE WITH WARMing closet. Box 7450, Colonist.

WANTED—FURNITURE, TOOLS AND clothing for cash. Phone G 4912.

WANTED—ENGLISH BABY BUGGY, IN good condition. Phone E 2581.

$1000 CASH

Every week, we have this amount at our disposal to purchase your gold and silver.

PACIFIC GOLD SMELTING
609 Yates — G 2724

42 POULTRY AND LIVESTOCK

42A POULTRY AND SUPPLIES

BARNEVELDERS COCKRELS FOR breeding purposes. 1736 Bay Street. Phone E 7862.

BROODY HENS FOR SALE. PHONE G 4216.

EXCELLENT WYANDOTTE ROOSTER, $2. Five Leghorn pullets, laying, 85c each. Two R. Islands. 3107 Shelbourne. E 2925.

PEN LIGHT SUSSEX, COCKEREL AND 8 pullets, including all prize winners at last show. $12.56. Phone G 5096.

"SOL-HOT" BROODERS, 250, 500, 1,000, sizes, $12, $15 each. Perfect condition. The Hatchery, Swan St. ... G 9041.

TWO RHODE ISLAND ROOSTERS FOR sale. Excellent stock for breeding. Reasonable. Phone E 0025.

42 POULTRY AND LIVESTOCK (Continued)

TWO R.I.R. BROODY HENS; TWO R.I.R. breeding cockerels. Mutch, 474 Foster St.

175 WHITE WYANDOTTE PULLETS, 4 months: 30 Reds, 16 Rocks; 40 White Wyandottes, 2-year-olds; all mated for breeding. E. Lee, Elk Lake.

42C CATTLE

FOR SALE—ONE GRADE COW, BLACK, milking 55 lbs., $60. B. J. Jeans, Mount Newton Crossroad, Saanichton.

JERSEYS AND GUERNSEYS, JUST freshened. Reasonable for cash. Keating 27Y.

42F DOGS

BOSTON TERRIER PUPS FOR SALE; make nice Christmas present. Dogs boarded. Phone G 3353.

SHEPHERDHOLM KENNELS, 923 TOLmie Avenue—Boarding, whelping cases taken. Scientific feeding and good care assured. E 9497.

WIRE TERRIER AND RED COCKER pups, 3 and 4 months. Also 2 nice Pekingese puppies. The Pet Shop.

42X MISCELLANEOUS

FOR SALE—BERKSHIRE BOAR, GRANDview Black Prince, 76506, bred by O. W. & J. W. Shannon, Cloverdale, B.C., two years old, good stock-getter, $25, or will exchange for fatting pigs. Phone 991-3, Duncan. N. H. Kingscote, R.M.D., Cowichan Bay Piggeries.

GOOD CLOVER HAY, DELIVERED, $20 per ton. 12F Keating. W. D. Michell.

ROSEDALE AVIARIES FOR ROLLER canaries. 1710 Denman St.

47 ROOM AND BOARD

A YOUNG MAN TO SHARE ROOM, twin beds, breakfast and dinner. Terms reasonable. E 0672.

CHERRY BANK, PRIVATE HOTEL. Rates $2 daily; $12.50 weekly; $35 monthly and up, including all meals. Five minutes from centre of city. Jersey milk and farm produce from proprietor's own farm. 818 Quadra Street. G 0166.

CRAIGMYLE — PAYING GUESTS, moderate. 1037 Craigdarroch. G 0021.

ESPECIALLY SUITABLE FOR BUSINESS or professional man. New home, shower bath, etc. Separate sitting-room, radio. Best home-cooked foods. Fairfield district. Box 7580, Colonist.

GOOD, COMFORTABLE HOME, REAsonable. 428 Vancouver Street. G 7366.

GOOD HOME FOR BUSINESS MAN, facing park. 912 Heywood Ave. E 5368.

ROCCABELLA—Private boarding house, central, reasonable, large garden. G0030.

TO PENSIONERS AND OTHERS—COMfortable home, good board, $3 week. Box 7560, Colonist.

THE BUNGALOW, 641 SUPERIOR ST., under entirely new management. For particulars and rates, phone G 2971.

"THE MAPLES"—SELECT ROOM AND board. Under new management. G 7745.

"THE OAKES," 1146 ROCKLAND AVE. Rates $20.00, $35.00 monthly. E 0442.

WANTED—A BOARDER IN REFINED home. Phone G 6157.

49 ROOMS TO RENT

49A FURNISHED

THE CECIL HOTEL

BRIGHT OUTSIDE ROOMS, REASONable rates. 1232 Blanshard.

THE HOTEL DOUGLAS

IS OFFERING EXTREMELY LOW RATES for transient and permanent guests. Inspection invited.

ONE OR TWO ROOMS WITH SLEEPING porch, kitchen privileges, garage if required. Private house, suit business woman. E 0654.

TWO DOWNSTAIRS ROOMS, ONE WITH fireplace. Wood supplied. 1139 McClure.

WINDSOR HOTEL, OPPOSITE POSToffice. Housekeeping rooms, $3 week.

49B UNFURNISHED

2 UNFURNISHED ROOMS, BEAUTIFUL view of town and sea, reasonable. Phone E 7078.

50 ROOMS WANTED

50A FURNISHED

SINGLE GENTLEMAN WISHES ROOMS with a private family residing in Oak Bay. All modern conveniences. Box 7526, Colonist.

51 HOUSEKEEPING ROOMS TO RENT

2 OR 3 ROOMS, UNFURNISHED OR part furnished, furnace heated, hot water, phone and light, low rent. 1461 May St.

51A FURNISHED

A FURNISHED BED-SITTING ROOM, kitchenette with sink; close in. Phone E 2843.

ATTRACTIVE, TWO-ROOMED SUITE. Clean, warm. Moderate. 312 Vancouver.

A COSY ROOM FOR LADY. NO CHILdren, no radio. E 6473.

ATTRACTIVE HOUSEKEEPING ROOMS, all conveniences. 441 Vancouver. E 8567.

AT 734 HUMBOLDT, JUST OFF DOUGlas St., from $2.00 weekly. E 8474.

COMFORTABLE FURNISHED, UNFURnished rooms, suites, h. and c. water, room service, kitchenettes. Low rates. Devonshire House, 732 Fort St. G 0122.

COSY FOUR AND TWO-ROOM SUITES, housekeeping rooms, bedrooms. RITZ HOTEL, 710 Fort Street. G 7158.

CLIFTON HOUSE—FURNISHED OR UNfurnished suites. 1319 Broad. E 6034.

FURNISHED OR UNFURNISHED ROOMS with private bath, open fireplace, garage, ideal position, block from car. From $12.50. Garden 1070.

FURNISHED HOUSEKEEPING ROOM, ground floor, two blocks from C.P.R. 484 Kingston St.

FAIRFIELD—TWO NICE LARGE FURnished rooms and kitchen. Ideal for nurses. G 6657.

FURNISHED TWO-ROOM SUITE, FURnace, fireplace, garage if desired. 1242 Fort St.

FURNISHED HOUSEKEEPING ROOMS, flats, cabins, $6 mo. up. 1036 Hillside.

HOUSEKEEPING ROOMS FOR RENT with cookstoves. 1029 Burdett Ave.

UNDER NEW MANAGEMENT—HOUSEkeeping and sleeping rooms, two-room suite, steam heat, hot and cold water all rooms. $2 and $2.50 week. Good service. Yale Rooms, 711 Johnson St. G 0029.

WARM, COMFORTABLY FURNISHED housekeeping suite. 1178 Fort. E 2217.

1025 YATES—$8.50 UP. PERMANENT, respectable adults; heated, clean, quiet.

1145 ROCKLAND — HOUSEKEEPING rooms, heated, $10.50 up. E 9112.

51B UNFURNISHED

DUPLEX FOUR HOUSEKEEPING rooms, close in, modern basement, furnace, garage, water included. $16.00. Apply 823 Bay.

52 HOUSEKEEPING ROOMS WANTED

52B UNFURNISHED

WANTED TO RENT—UNFURNISHED room, close in, low rent. Box 7554, Colonist.

53 FLATS AND APARTMENTS TO RENT

A COSY TWO-ROOM APARTMENT with kitchenette, open fireplace, steam heat, etc., available at Quadra Apartments. Reasonable rent. Empire Realty Co., 1008 Broad. Phone E 7441.

AN APARTMENT FOR RENT, UNFURnished, in the McDonald Block, Oak Bay Junction. Phone Garden 6227 in mornings or evenings.

A FURNISHED APT., THREE ROOMS, good stove and beds, $14.50. 1251 Pandora Ave. Phone owner for appointment. E 2848.

AILSA, 526 COOK—TWO VACANCIES. Very attractive, clean, comfortable, moderate rental. E 0081.

AROYLE COURT — WELL-HEATED, small, furnished suite. Caretaker. E 9993.

AT MOUNT EDWARDS, FURNISHED or unfurnished suite (two bedrooms). E 4922.

AT OLYMPIC, 1120 MAY—COSY, FULLY furnished two-roomed suite. E 4074.

ATTRACTIVE SUITE, 240 LINDEN AVenue, also small one.

A FURNISHED APT., KITCHEN AND bedroom suite, $14.50. 1251 Pandora.

53 FLATS AND APARTMENTS TO RENT (Continued)

AT THE WOOLWORTH — COMFORTable suites. Moderate rentals. E 7092.

ATTRACTIVE SUITE, FUR., UNFUR. Close in. Savoy Mansions. G 6622.

AT THE MOUNT DOUGLAS — WARM suites. A brick building. E 4623.

AROYLE COURT, 424 LINDEN, WELL heated, unfurnished. Caretaker. E 9962.

BON ACCORD, 845 PRINCESS AVENUE. Warm, comfy, bijou suites. Close in.

CLEAN, WELL-FURNISHED SUITE, south aspect. Suit business couple. Kitchenette, sink, running water, gas, garage. 1121 Burdett.

CALDWELL APARTMENTS, 3321 COOK—Furnished, three rooms, kitchenette, bath, steam heat. Adults.

COMFORTABLE FOUR-ROOMED FURnished suite. Adults. G 2388.

FURNISHED AND UNFURNISHED suites at the Glengarry and Linden. Apply on premises or to George Randall, 1302 Douglas.

FURNISHED APARTMENTS, 2, 3 AND 4 rooms, from $14.00 to $20.00 per month. Close to High School. 1251 Pandora. Phone E 2848.

FURNISHED FLAT, GARAGE, NEAR car and sea, water, light and phone. Phone E 8116.

FOR COMFORT, TRY SCOTT APTS.—Two and three-room suites. E 8311.

GLEN COURT COSY, WARM SUITES, newly decorated. 707 Blanshard. G 0129.

HARROGATE APTS., 1202 BEACH DRIVE, Oak Bay; furnished, exclusive. E 9552.

Manor Mansions, de luxe apt. All electric. Lovely location. 1385 Manor Rd. G6126.

PARK MANSIONS — FRONT, WARM suites, business boys or girls. E 5072.

SEACROFT — LUXURIOUS SEA VIEW apartment, all-electrical; garage. Phone Garden 5111.

SUITE VACANT, MELLOR APARTments. 819 Broughton St.

"Next Door to Everything in Town"
BEVERLEY HOTEL APARTMENTS
724 Yates St., Off Douglas

TWO LARGE FURNACES supply our suites, bedrooms and housekeeping rooms with an abundance of heat and hot water. FURNISHED and UNFURNISHED at reasonable rates. Free gas, light, water, phone, elevator. Large comfy lounge.
Phone E 5914 — J. A. Griffith, Prop.

921½ FORT ST., 2-ROOMED SUITE, 3-piece bathroom, gas installed — $15.00
1009 SOUTHGATE ST., 4 rooms, open fireplace, fully modern — 17.50
P. R. BROWN & SONS, LTD.
1113 Broad Street — Phone G 7171

55 HOUSES TO RENT

CANNON'S CARTAGE CUTS YOUR MOVing costs in half. 1403 Broad Street. Phone E 6624.

55A FURNISHED

A FURNISHED BEDROOM AND KITchen, water and phone included, $16.50. 1251 Pandora. Phone owner, E 2646.

COSY TWO-ROOMED SHACK, FURnished; low rent to suitable tenant, garden lot, outbuildings. Would sell cheap, easy terms. Apply 213 Crease Avenue, Parkdale.

FIVE ROOMS AND BATHROOM, PARTLY furnished, including stoves, beds, tables, chairs, etc., only $17.50 monthly. Immediate possession. "See Ray," care of the Rosevear Co., 110 Union Bldg.

FOUR-ROOM BUNGALOW, FURNISHED or unfurnished; fireplace, furnace, garage. Also cosy cottage, fireplace. Apply 1816 Crescent Road.

FOR RENT—FOUR-ROOM BUNGALOW, cheap. 1647 Crescent Road. G 7574.

HOUSE WITH THREE BEDROOMS, furnace, washtubs, fireplace, piano. On waterfront. Also four-roomed cottage. 1857 Crescent Road.

SOOKE WATERFRONT—COMFORTABLE, modern, four-roomed bungalow, with boat and garage. Phone G 3201.

SMALL SUITES, FURNISHED CABINS, at the Gorge, $10 up; water, light included. Victoria Tourist Camp. G 3219.

THREE-ROOMED FURNISHED BUNGAlow, fireplace, garage. Reasonable. Gonzales Bay. E 7773.

6-ROOMED HOUSE AND ATTIC, NEAR the Alkazar. Hot water heating. Very fine house, modern in every respect. Furnished. Rent $45 per month. ROBERT GRUBB & CO., 213 Sayward Building.

$17 MODERN THREE-ROOMED BUNgalow, near sea, Esquimalt. E 1316, evenings.

55B UNFURNISHED

1627	REDFERN ST., 4-ROOM BUNGALOW, furnace	$15.00
846	ESQUIMALT RD., 5-room bungalow, garage	15.00
116	OLIVE ST., 7 rooms, furnace	22.50
3482	CENTRAL AVE., 5 room new stucco bungalow, fully modern, garage, etc.	32.50
1180	ST. LOUIS ST., 7-room modern stucco semi-bungalow, hardwood floors, garage, etc.	45.00

A NUMBER OF OTHERS
PEMBERTON & SON, LTD.
625 Fort Street — Phone G 8124

2217	CLARKE ST., 4 ROOMS	$10.00
1609	RICHMOND AVE., 6 rooms, modern	12.00
430	BOLESKINE RD., 5 rooms, modern	12.00
27	ERIE ST., 7 rooms, modern	12.50
2016	ADMIRALS RD., 5 rooms, waterfront	12.50
2644	BLANSHARD ST., 7 rooms, good condition	13.50
1457	FINLAYSON ST., 5 rooms, modern, large grounds	15.00
	BROOKLEIGH RD., Elk Lake, 4 rooms, fully modern, 3½ acres	15.00
1871	FERN ST., 8 rooms, clean and modern	15.00
1455	HAMLEY ST., 4 rooms, garage, modern	16.00
725	PINE ST., 5 rooms, furnace, garage	16.00
195	OLIVE ST., 7 rooms, excellent condition	17.50
516	CONSTANCE AVE., 5 rooms, modern	17.50
1318	BALMORAL RD., 6 rooms, modern and clean	18.00
2712	FERNWOOD RD., 5 rooms, fully modern	20.00
2579	PRIOR ST., 6 rooms, modern	20.00
889	TRANSIT RD., 7 rooms, modern	22.50
	NORTH QUADRA ST., 5 rooms, brand new stucco	30.00

P. R. BROWN & SONS, LTD.
1112 Broad Street — Phone G 7171

1658	DALLAS. Seven rooms, garage	$15.00
940	COURTNEY. Six rooms	15.00
3107	BALFOUR. Four rooms, garage	16.00
728	DISCOVERY. Seven rooms	18.00
1421	VANCOUVER. Five rooms	20.00
1036	PENDERGAST. Six rooms	20.00
1130	EMPRESS. Eight rooms	20.00
2612	DOUGLAS. Five rooms	20.00
1149	STANLEY. Six rooms, garage	32.50
1130	SUMMIT. Eight rooms, garage	22.50
438	RICHMOND. Five rooms, garage	32.50
1424	POINT. Six rooms, garage	25.00
880	QUEENS. Eight rooms, garage	27.50
444	GRAFTON. Three rooms	18.00
2275	WOODLAWN. Six rooms	35.00

HEISTERMAN, FORMAN & CO.
Phone E 4161

COLWOOD DISTRICT 4-ROOM STUCco bungalow and five acres — $15.00
HIGH LOCATION GORGE DISTRICT, 7 rooms, modern, furnace (sawdust burner) — 35.00
GRANITE STREET, 7 rooms, first-class condition, electric range, furnace, garage — 25.00
SHOAL BAY, 5-room cottage and one acre of land, near water — 20.00
No. 744 FORT ST.—Well-located store, modern front — 40.00
YEARWOOD, STEWART CLARK & CO.
640 Fort Street — Phone G 4933

FOR RENT—MODERN 5-ROOMED BUNgalow, furnace, garage, $18 per month. 875 Craigflower Road. Apply Cameron Investment & Securities Co., Ltd., 1304 Broad St. Phone E 6514.

HOUSES — APARTMENTS

FURNISHED, UNFURNISHED. Very large selection. Up-to-date rental service.
HEISTERMAN, FORMAN & CO.
608 View St. — Phone E 4161

FIVE-ROOM BUNGALOW, 1411 ARM Street. Good district. New furnace, garage. $25.00. L. M. Rosevear & Co., Ltd., 110 Union Bldg. Phone G 6041.

FIVE-ROOMED COTTAGE, $15. SIX rooms, basement, garage, $20. Westendale, 1198 Yates.

FOR RENT — MODERN HOUSE, 1205 Johnson St., six rooms, furnace. Apply 1170 Yates St. Phone G 5448.

JAMES BAY—COMFORTABLE COTTAGE, 5 rooms and bathroom, good garden, fruit trees. Vacant Feb. 1. Rent $15, reliable party. Apply 302 St. James St.

JAMES BAY, WALKING DISTANCE—Excellent six-room house, furnace, garage, rent $25.00. Empire Realty Co. Phone E 7441.

NORTH QUADRA—LIVING-ROOM, DINing room, kitchen with alcove, 3 bedrooms, Pembroke bath. Rent $30. Phone G 4127 or E 7364.

76 MENZIES, GOOD CONDITION, empty end month. G 3867, E 9821.

A Mart for Busy Readers—Property for Sale or Trade

TO OUT-OF-TOWN SUBSCRIBERS

Out-of-town subscribers who wish to answer advertisements in which only the telephone number of the advertiser is given, may mail their replies to The Colonist, and The Colonist will communicate such replies to the advertiser.

55 HOUSES TO RENT (Continued)

SIX-ROOMED HOUSE, FAIRFIELD, furnace, wash tubs, garage, 1613 Earle. E 0736.

TO RENT TO GOOD RELIABLE TENANT — Six-room house; two acres; four miles out; $22.00. Phone E 4362.

5-ROOMED BUNGALOW, CLOSE IN, clean and comfortable. Rent $18 per month. Another 5-roomed bungalow, farther out, at $15. ROBERT GRUBB & CO., 213 Sayward Building, Victoria.

335 MOSS ST.—EIGHT ROOMS, HOT-water heated; $40.00. E 4161.

1529 MONTREY—SIX ROOMS, HOT-water heat; garage; $30.00. E 4161.

76 MENZIES STREET. E 9821, G 3867.

57 WANTED TO RENT—HOUSES

57A FURNISHED

ESQUIMALT—WANTED, MODERN FURnished cottage, two bedrooms, garden. Good tenant. Low rent essential. Box 7420, Colonist.

WANTED—FIVE OR SIX-ROOM FURnished house, in or near Victoria. Steam or hot-water heating. Also Chinaman's quarters. Box 7449, Colonist.

57B UNFURNISHED

REQUIRED — FIVE-ROOM BUNGALOW, secluded and attractive. Careful, responsible tenant, but rent must be low. Box 7421, Colonist.

THREE OR FOUR-ROOMED MODERN bungalow, within one mile of Work Point Barracks, on or before March 1. Rent about $15. Box 7466, Colonist.

WANTED—TO RENT OR TO BUY AS rent, small bungalow, close in. Phone E 1937.

65 AUTOMOBILES

EASY PAYMENTS ON ENGINE OVERhaul or any major repair job. 724 Johnson. CHET DOWMAN. E 1411

RADIATORS AND FENDERS

AUTO RADIATOR, BODY AND FENDER Specialists. Workmanship that cannot be excelled.
BURGESS BROS.
1209 Quadra St. Empire 9231

65A FOR SALE

A 1930 6-CYLINDER CHEV ENGINE complete, $50. 6-ton Packard truck engine, $75. 3-ton International truck engine, $75. 12-cylinder Packard engine, in good condition, $75. 1½-ton International truck parts. We have spare parts for the following late model cars in stock: 1924-30 Buicks, Cadillac, Chevrolet, Chrysler, Dodge, Essex, Model "A" Ford, Hudson, Hupmobile, Jewett, Paige, Pontiac, Reo, Studebaker, Willys-Knight; also a large assortment of truck parts; all tires, all sizes; batteries, generators, starters.
PACIFIC AUTO WRECKING CO., LTD.
937 View St. Phone E 7521

ALL SIZES USED TRUCK TIRES AT Red's Service Station, 819 Yates St.

BUICK SEDAN, IN THE FINEST CONdition. Equipment includes side tire carrier with metal covers, trunk rack, etc. A beautiful car in every respect $850
OTHERS
DAVIS, DRAKE MOTORS LTD
Buick and Oldsmobile Cars—G.M.C. Trucks
Fort Street at Quadra
Phone Garden 8154

SIX CHEVS TO BE SACRIFICED
COUPES, Tourings, Deliveries, Sedans, including 1932 DeLuxe Sedan as new. 932 Johnson, new address.
MUTUAL AUTO SALES
G 5843

FORD MODEL T FOR SALE, TUDOR, good shape. Phone after 4 Sunday or Monday. E 1223

HUDSON 1926 BROUGHAM, GOOD running order, lots of rubber. Phone E 3585.

BATTERIES

NEW BATTERIES BUILT TO RIGID specifications and guaranteed one year. Six-volt, 13-plate, $5.95; 9-volt, 15-plate, $7.85. Don't be bothered with an old battery now that Winter is here and cold mornings make starting a more severe drain on your battery.
W. FRANK CAMERON
946-953 View Street Phone E 9632

NEW LOCATION — BILL BRIDGWOOD has moved to the corner of Broad and Pandora. New phone number E 0551.

ONLY $50 FORD TRUCK, IN RUNNING order, licence, etc. The Moore-Whittington Lumber Co., Ltd. Phone E 2911.

SNAPS—1927 CHEVROLET COACH, LIKE new, $125. Also McLaughlin four-cylinder touring, $25. Cameron Bros., 1340 Craigflower, near Admirals.

STUTZ SPEEDSTER, 6 WIRE WHEELS, trunk; glass enclosures; in good shape throughout. A snap, $95 or nearest offer. E 2745.

SEE BILL BRIDGWOOD FOR EXPERT repairs on your car. Nash and Chevrolet specialist. Phone E 0551. Corner Broad and Pandora.

SMALL FORD TRUCK, ½-TON. GOOD engine, running order. $15, or trade something useful. Box 7551, Colonist.

SPECIAL PRICES ON RECENT MODEL "A" FORD CARS!

1929	FORD SPORT COUPE	$275
1929	FORD SPORT COUPE (In Snappy Shape)	$285
1931	SPECIALLY EQUIPPED TUDOR	$395
1931	FORD TUDOR IN SPLENDID CONDITION	$350

NATIONAL MOTOR CO. LTD
OPEN EVENINGS
G 6177

OUTSTANDING VALUES ON OUR USED CAR LOT

1933	CHEVROLET COUPE	$725
1931	STUDEBAKER COUPE	$575
1931	ESSEX SEDAN	$575
1931	FORD TOURING	$275
1928	CHRYSLER "52" SEDAN	$275
1928	STUDEBAKER SEDAN	$285

WITH AN O.K. THAT COUNTS
THE MOTOR HOUSE (VICTORIA), LIMITED
Used Car Dept. 921 Yates St. Phone E 8722

TWO SPECIALS
CHEVROLET COUPE, Outstanding value $195
1931 PONTIAC SEDAN, New car condition $975
CECIL EVE MOTORS LIMITED
[illegible] Yates Street Phone E 4168

1927 [illegible] COWLEY TOURING, [illegible] side curtains. In good shape, $125. G 3829

65 AUTOMOBILES (Continued)

4 CHEAP CARS 4

1927	DODGE BROS.' SEDAN. As is	$95
1928	ERSKINE SEDAN. As is	$135
1926	FORD TOURING	$25
1929	ESSEX COACH	$45

MASTERS MOTOR CO., LTD.
809 Yates Phone E 3541

2 EXTRA SPECIALS 2

1932 STUDEBAKER "6" ROADSTER—Condition like new. Run only 11,000 miles with best of care. Has free wheeling. A real snap.

1931 NASH SMALL "8" SEDAN—Extra nice condition. And a real buy at only $550

MASTERS MOTOR CO., LTD.
809 Yates Phone E 3541

STAR COUPSTER	$ 85
ESSEX COACH	$100
BUICK TOURING	$125
STAR COACH	$145
PACKARD SEDAN	$185
FORD LIGHT DELIVERY	$ 50

Many Others
THOMAS PLIMLEY, LIMITED
1010 Yates Street G 7161

JAMESON MOTORS' 1935 PRICES FOR USED CARS ARE LOWEST IN HISTORY
1928 STUDEBAKER COMMANDER "8"—REGAL SEDAN—First class $295
1929 GRAHAM SMALL "6" SEDAN—IN real nice condition. A dandy for only $295
1930 PLYMOUTH SEDAN — In first-class condition $345
JAMESON MOTORS, LTD.
740 Broughton St., Victoria, B.C.

CHEVROLET SEDAN
$137
THIS IS A '26 MODEL, NICE RUNNING ORDER, NEW BATTERY, GOOD TIRES AND LOOKS WELL. SPLENDID VALUE AND WILL SELL QUICKLY AT THIS PRICE.
JONES BROS.' SERVICE STATION, LIMITED
Yates and Quadra Phone E 4021

1929 HUPMOBILE SEDAN, completely overhauled $435
1927 STAR ROADSTER $120
1926 STAR TOURING $75
ROYAL SERVICE GARAGE
1001 Blanshard St. E 9415

DEPENDABLE USED CAR VALUES
1932 CHEVROLET SPORT SEDAN. Six wire wheels and trunk rack in beautiful condition, for $650
BEGG MOTOR CO., LTD.
Now on Display—The 1935 Dodge and Plymouth Airglide Models

1931 HUPMOBILE DE LUXE COUPE, free-wheeling, rumble seat; a real bargain. Model 6-19 Graham-Paige sedan, lovely shape, $395. 1928 Essex coupe, rumble seat, new tires, $200. 1929 Ford roadster, rumble seat, fair shape, $135. Federal 1½-ton, duals, overhauled throughout, $400. 1927 Commerce 1½-ton, $125. White 3-ton, $85.
Cash Paid for Cars and Trucks
CLARKE'S GARAGE
931 View Street

1931 MODEL "A" FORD SEDAN, IN good condition. Phone G 1506.

65B WANTED

BEST PRICES PAID FOR USED CARS. EMPRESS GARAGE. E 7632

CASH — PRIVATE OFFER, SUITABLE used four-cylinder car. Box 7517, Colonist.

LIGHT CAR, COUPE PREFERRED. NO dealers. Box 7445, Colonist.

WILL TRADE 1931 AUSTIN FOR COUPE, excellent reasons for desiring trade. Box 7517, Colonist.

WANTED—FORD OR CHEVROLET, late model. Box 7549, Colonist.

67 BOATS AND LAUNCHES

BOAT LUMBER, CEDAR, SPRUCE AND oak stock; low prices. Spruce oars $1.25 per pair shaped. DALZIEL. G 1422

FISHING BOAT FOR SALE—FISHING boat with reservoir, 36 ft. long, 9 ft. 9 in. beam. Will sell or charter. Reply 613A Fort St., City, or phone E 3922.

WANTED — A CABIN CRUISER, NOT less than 30 ft. Will pay cash. Box 7374, Colonist.

WANTED—ROWBOAT, SAFE FOR CHILdren. Must be reasonable. Box 7484, Colonist.

17-FT. x 5-FT. V-BOTTOM OUTBOARD speed hull, first-class condition. Cost $210. Used one week. Price $85. Gilbert's Boathouse. Phone Keating 58Y.

75 BUSINESS OPPORTUNITIES

AM OPEN TO PURCHASE GOOD HOTEL near Victoria. Must have good beer parlor trade. Highway preferred. Fair cash payment. Box 7441, Colonist.

GOING CONCERN, GOOD PROFITS. Sickness forces sacrifice. No agents. Box 7447, Colonist.

SECOND-HAND BUSINESS, FURNISHED living quarters, low rent. Licence $10 year. $135 for quick sale. Box 7542, Colonist.

STORE TO RENT, SUITABLE SHOE repairs, cleaning and pressing, or any good business. Hammond, E 7067.

THREE FURNISHED APARTMENT house businesses (all paying well), at $1,250, $6,000 and $15,000. For appointment, phone Hammond, E 7067. Have also exceptional buy in apartment block.

WANTED TO BUY, GROCERY OR CONfectionery or filling station with grocery. State particulars. Box 7530, Colonist.

WE SPECIALIZE IN THE SALE OF businesses of all kinds and sizes. L. U. Conyers & Co., 1025 Douglas Street.

75B RETAIL STORES

BUTCHER BUSINESS, GOOD DISTRICT, 4 miles out, including 1926 Ford delivery. All for $300. Box 7548, Colonist.

76 EXCHANGE—REAL ESTATE

ATTRACTIVE FIVE-ROOM BUNGALOW, hardwood floors, full basement, garage, etc., for smaller property and assume difference. Macnicol & Co., E 0822.

EXCHANGE

CLEAR TITLE, 3⅓ acres, with 4-room bungalow, good well. Land is mostly under cultivation, and the house is real comfortable. Close to school, stores and station. As first payment on house with three bedrooms, not over value of $2,100. Will assume small mortgage or pay balance $20 monthly.
W. J. GILLILAND & CO. Phone G 5741

CLEAR TITLE HOUSE, BRANDON, MANitoba, exchange for local property. Offers wanted. Charles F. Eagles, 526 Sayward Block.

FOUR-ROOM COTTAGE ON THREE good lots, in small town near Edmonton, Alta. Rented, $10.50 per month. Exchange Vancouver Island property, mining stock or what have you? Box 7476, Colonist.

FAIRFIELD, EIGHT ROOMS, FIREplace, laundry tubs, lovely views, near Marine Drive, for chicken ranch. Box 7472, Colonist.

OWNER WILL EXCHANGE HOME WITH modern conveniences, splendid location, 1 1-3 acres under cultivation, 3-mile circle, value $2,500, for clear-title home in James Bay. Box 7473, Colonist.

TEN ACRES, NORTH QUADRA, ALL cultivated. Water, light, phone. Sale or exchange. Wanted offers. Charles F. Eagles, 526 Sayward Block.

7-ROOM STUCCO HOUSE, 1928, ON 4 acres, oak trees, 3 miles Victoria. Will exchange for property in Vancouver, preferably around 41st and Granville. Apply Wilson, 6925 Sperling St., Vancouver.

78 HOUSES FOR SALE

HIGH LOCATION WITH LOVELY VIEW OF GORGE WATERS

ATTRACTIVE MODERN HOME. A1 condition. Reception hall, drawing and dining-rooms, den, sunroom, kitchen and pantry, three bedrooms and bathroom; cement basement, hot air furnace (sawdust burner), garage.
$3,000—Easy Terms
YEARWOOD, STEWART CLARK & CO.
840 Fort Street Phone G 1933

78 HOUSES FOR SALE (Continued)

Established 1863
ATTENTION!

WOULD you like a new stucco house built for you in James Bay, best part, near sea and park? We have a fine lot on a paved street at the sacrifice price of $175.00. A builder known to us with a reputation for building really good houses will, for short time only, erect a fully modern, five-room stucco; oak floors, built-in bath, full basement, garage in basement, for $3,000. Total price, $3,175. Taxes would run about $110.00. Can save this in car fare. See us for further particulars.

ACREAGE—We are agents for the Hudson's Bay Company. Their lands, on the outskirts of the city, are priced most reasonably. Easy terms. Call or phone for further information.

THE B.C. LAND & INVESTMENT AGENCY, LIMITED
922 Government Street G 4115

WATERFRONT

AT the moment we have four very desirable waterfront properties, with nice homes thereon. Owners wish to sell, and in some cases will consider an exchange. These are all hand-picked locations.

Prices Range From $4000 Up

OLIVER & MATHIESON, LIMITED
640 Fort Street E 5041

A BARGAIN—FIVE-ROOMED BUNGAlow, on car line, Craigflower Road. High basement, three-quarters cemented. All large, bright rooms; three fireplaces; bath and toilet. Lot 30 x 200; fruit trees. Light taxes. Price $950 for cash. Owner Prairie man; must sell. Robert Grubb & Co., 312 Sayward Bldg., Victoria.

BRENTWOOD BAY — FOR SALE OR rent—Modern four-room stucco bungalow just built on lot 70 ft. x 110 ft. About 100 yards from sea. Apply A. Clemett, Brentwood Bay, V.I.

COUNTRY FAMILY RESIDENCE, standing in 4½ acres. Fully modern, electric light. Excellent water supply. Low taxes. Centrally situated. Price (easy terms) $4250
C. WALLICH
Real Estate and Insurance Agent
Cowichan Station, B.C.

COMFORTABLE, WELL-BUILT, FIVE-roomed modern bungalow, in Fairfield. Furnace, gas, electric fixtures, $1,600. G 5759.

FOR SALE OR RENT — ATTRACTIVE bungalow, two bedrooms, bathroom, good living-room, kitchen with built-in fixtures. Three large lots with fruit trees. Rent, $15.00. Key at W. H. Gyles, Grange Road, Marigold P.O.

HOUSES BUILT ON INSTALLMENT plan. D. H. Bale, Contractor, Fort and Stadacona.

MAGNIFICENT VIEW SEAFRONT HOME

NEW STUCCO HOME, well constructed, nicely finished. Seven rooms, two bathrooms, hot-water heated. Price $7500
WILL EXCHANGE
LEE, FRASER CO., LTD.
1222 Broad St. Phone E 4723

UNIQUE—WELL LOCATED

NEW OAK BAY HOME, attractive entrance; large, lofty living-room, unusual fireplace; dining-room, breakfast nook, lovely kitchen, separate toilet, 3 fine bedrooms, attractive bathroom; good basement; garage; hot water heating. You are cordially invited to see this charming home. 2453 Currie Road. G 7756.

NEW ELEGANT STUCCO BUNGALOW, first-class construction, five rooms, near Normal School; taxes $20. $300 down payment. Suite No. 2, 725½ Fort St.

OAK BAY—COSY BUNGALOW OF FOUR rooms and nook. Furnace, garage. Excellent condition, convenient transportation and schools. $2,400, with $300 down. Consider good lot as down payment. Macnicol & Co. E 0822.

OWNER, LEAVING CITY, WOULD SACrifice new stucco bungalow, five rooms; select district, Oak Bay, price $2,950. Would include for quick sale, new combination range, linoleums, etc. Phone E 7210.

SIX-ROOM, MODERN BUNGALOW, near good school, car and beach; $2,600. No down payment; $35 monthly, including interest. Phone E 6139.

NORTH QUADRA BARGAIN
YOUR CHANCE FOR A REAL HOME

THIS VERY COSY, FIVE-ROOM STUCCO BUNGALOW can be purchased for $3400
On very reasonable terms. Two years old. Hardwood floors, large open fireplace, high-class plumbing. Yearly taxes $28.00. Garage. This is one of the finest built bungalows in Saanich or Victoria. Well planned.

FAIRFIELD DISTRICT BARGAIN
REDUCED FROM $2,750 TO $1,250
$500 Cash Down, Balance Like Rent

THIS MODERN EIGHT-ROOMED RESIDENCE, in excellent condition. Open fireplace, three-piece bathroom; extra lavatory in basement. Cement basement, hot-air furnace. Immediate possession. Why pay rent?
H. G. DALBY & CO., LTD.
634 View Street, Opposite Spencer's

MONTEREY SCHOOL DISTRICT

THE FINEST SIX-ROOMED STUCCO bungalow in the high section. Layout: Entrance hall, living-room, 16 x 24, with fireplace; dining-room, 12 x 16, with built-in buffet; den; kitchen with porcelain sink, woodlift, breakfast nook; two large bedrooms and modern bathroom; staircase to unfinished attic. Garage partitioned off full cement basement, laundry tubs, oversize hot-air furnace. Concrete driveway. Lot 60 x 210. This property cost owner $10,000 in 1928. Through personal reasons he is prepared to take a terrific loss. Phone E 8341 for appointment to view.
ALDER & SONS, LTD.
808 Fort Street

THIS PROPERTY IS LIKE A MINIAture farm and is in a high location about 3 miles out. Near schools, bus passes door. Everything is well kept and in excellent condition. There is a 7-room frame house, newly painted, modern plumbing, hot water heat throughout. Full cement basement. Garage, chicken house. Lot 120 by 120, with rock garden, fruit trees and berries. Taxes $35. Price $3,700.
ALFRED CARMICHAEL & CO., LTD., 1210 Broad Street. G 7341.

TO CLOSE AN ESTATE

$700 EACH — ONE SEVEN-ROOMED bungalow and one six-roomed house. Both have garages and full plumbing, are in good condition and well rented. The two houses stand on three lots close to Esquimalt car line and must be sold together.

$1400—AN EXCEPTIONALLY WELL-built bungalow of 5 rooms in the best of condition. Full cement basement, furnace and garage. Located just off Craigflower Road. Can give terms.

$1850—BEST PART OF FAIRFIELD. 6-roomed house, containing living-room, dining-room, kitchen and 3 bedrooms. Basement and furnace. A good buy.

$2100—FULLY AND EXPENSIVELY-furnished house, containing living-room, dining-room, den, 3 bedrooms and kitchen. Part basement with furnace. Separate garage. Large lot all laid out in nice garden.

INDEPENDENT INSURANCE AGENCIES, LIMITED
574 Yates Street Phone G 1851

OAK BAY SPECIALS

$2700—Terms. New five-room stucco bungalow, containing all the latest features.

$6500—Beautiful, six-room semi-bungalow, on large lot, nicely treed and in garden. If you are looking for a BETTER HOME, see this.

$2300—One of the best bargains we ever had to offer is this five-room stucco bungalow; garage in cement basement, furnace, large lot, high location. Taxes only $24.00. Built a year ago. Can't be duplicated today at this price.

W. J. GILLILAND & CO.
1203 Broad Street Phone G 5741

$800—NEAR OAK BAY AVENUE—Modern seven-room house in good condition, cement basement and garage. Large lot in garden, with fruit trees. A good family home on easy terms, close to school and car.

$1700—WALK RIGHT IN—NICELY furnished 4-roomed bungalow. Splendid condition, with basement and furnace. Near street car. Low taxes.

OAK BAY BUILDERS AND SPECULAtors—On St. Patrick, Oliver, Central and St. David Streets; good building lots at give-away prices. Make your offers.

JOSEPH C. BRIDGMAN
604 Broughton St. Established 1859
Albert Burdon, Real Estate Dept.

$875 BUYS 5-ROOMED FURNISHED bungalow with 2-piece bathroom and basement. Must be sold. Phone G 4095.

78 HOUSES FOR SALE (Continued)

$1500—ON VERY EASY TERMS BUYS this 8-room home in perfect condition inside and out. Part basement, garage, choice lot, high location, Fairfield, not more than seven minutes' walk to any part business district.

$1650—FOUR-ROOM MODERN BUNgalow, three-piece bath, tiled sink, garage, living-room with fireplace. Extra high location Gorge district. Taxes only $15.

Prices Are Advancing—Why Wait to Buy?
W. J. GILLILAND & CO.
1203 Broad Street Phone G 5741

3½ ACRES ON ISLAND HIGHWAY, opposite Colwood Golf Club. This comfortable home, with a setting of rocks and woodland for a background, and with terraced grounds and lawn overlooking the highway, links and Olympic Range, and containing six bright, well-appointed rooms, has always been a source of comment and interest by lovers of nature. It is now offered by absentee owner (at about half its original price) for $6,000.
MARA, JONES & CO., LTD.
1212 Broad St. Phone E 3623

79 WANTED TO BUY—HOUSES

I HAVE $700 CASH AND WISH TO PURchase home, James Bay, near waterfront, full plumbing, basement. Give full particulars. Box 7468, Colonist.

TWO OR THREE-ROOM SHACK ON quarter acre, within three-mile circle. $50 down payment. Box 7518, Colonist.

80 PROPERTY FOR SALE

A 1935 PICK-UP — HOUSE AND LOT, Yates St., close to Quadra. Clear title. Price, $1,090. Owner, 941 Yates St.

SEAFRONTAGE AT UCLUELET

ONE HUNDRED AND SEVENTY acres of land, some good timber, long waterfrontage, nice beach, log cabin, part cleared. Price $850, or $5 per acre.
JOHN GREENWOOD
Bank of Toronto Bldg., 1405 Douglas Street

FINE WATER-VIEW SITE

WITH wide frontage on Beach Drive and unobstructed southerly exposure, with beach across road in front; surface sloping rock, with easy access and two or more choices for building site. Price for quick sale, only $1600

SPLENDID GORDON HEAD ACRE

WITH new fruit trees and lovely views of sea, islands and steamer traffic; good, well-drained soil; no unsightly shacks in neighborhood; water, electric light and phone available. Price $750

CLOSE-IN SAANICH ACREAGE

ON high ground near Quadra; parcels of about one acre each, with city conveniences and fine outlook, suitable for suburban bungalows; prices very low.

THE ROYAL TRUST COMPANY
Real Estate Department
1202 Government Street E 4126

80D SAANICH

FOR SALE—BUILDING LOT, SAANICH, $35. Box 7527, Colonist.

81 PROPERTY WANTED

I WANT A VACANT LOT WITH LAKE frontage or cottage on east side of Shawnigan Lake, south end preferred; or would consider waterfront lot or cottage at Brentwood. Give full particulars, description, and best cash price first time. Box 7520, Colonist.

WANTED — CHEAP LOT FOR CASH, Oak Bay district. Phone G 5936.

82 ACREAGE FOR SALE

NORTH SAANICH — 16-ACRE FARM, 5-roomed house, barns; $2,100. Sparling, estate agent, Sidney. Tel. 1.

RESIDENTIAL SEAFRONTAGE

OWNER invites inspection of exceptionally unique and attractive property on Saanich Peninsula. Southern exposure on Saanich Arm. Ideal location for Summer or permanent residence. 1½ to 50 acres. 10% cash, balance on mortgage, if desired, for lengthy period, 6½%. For appointment to inspect property, address Owner, Box 4824, Colonist.

11 ACRES, ALL CLEAR
5-ROOM BUNGALOW
City Water. Large Barn, Chicken Houses, Etc.
Nicely Situated near Waterfront in METCHOSIN DISTRICT
Price $2,300. Or Would Rent With Option
SWINERTON & MUSGRAVE, LTD.
620 Broughton Street

83 ACREAGE FOR RENT

TEN ACRES — GOOD STUCCO BUNgalow, other buildings. City water, light. Near Victoria. Rent, $15. Box 7487, Colonist.

85 FARMS FOR SALE

A SNAP FOR 1935—12½ ACRES WITH house, half acreage in black soil, balance rich brown soil, in Keating district, close to schools, paved road frontage. $1,900. Benson, Elk Lake, Oldfield Road.

FARM FOR SALE OR EXCHANGE FOR property in town. Value, $3,500. House five rooms; outbuildings; garage. Eight acres, all cleared. Good well. Nine miles from city. Box 7359, Colonist.

24 ACRES, PARTLY CULTIVATED. Five-roomed dwelling, barn, poultry houses. West Saanich Road. $15.00 per month. Swinerton & Musgrave, Ltd., 620 Broughton St.

87 FARMS WANTED

WILL RENT OR BUY FOR CASH, small farm, 5 or 10 acres, near coast district. Give full particulars, location, price, etc. Box 7467, Colonist.

WANTED TO RENT—SMALL FARM, close in. Will lease. Box 7466, Colonist.

THE CORPORATION OF THE DISTRICT OF OAK BAY
MUNICIPAL ELECTIONS, 1935

PUBLIC notice is hereby given to the electors of the Municipality of the District of Oak Bay that I require the presence of the said electors in the Council Chamber of the Municipal Hall, 2200 Oak Bay Avenue, Oak Bay, on the 21st day of January, 1935, at 12 o'clock noon, for the purpose of electing persons to represent them as:

1 REEVE
3 COUNCILLORS
2 SCHOOL TRUSTEES
1 COMMISSIONER OF POLICE

The mode of nomination of candidates shall be as follows: The candidates shall be nominated in writing; the writing shall be subscribed by two electors of the Municipality as proposer and seconder, and shall be delivered to the Returning Officer at any time between the date of the notice and 2 P.M. of the day of nomination; the said writing may be in the form numbered 3 in the Schedule of the "Municipal Elections Act," and shall state the names, residence and occupation or description of each person proposed in such manner as sufficiently to identify such candidate; and in the event of a poll being necessary such poll shall be opened on the 26th day of January, 1935, at the Council Chamber, Municipal Hall, 2200 Oak Bay Avenue, Oak Bay, from 8 A.M. to 8 P.M., of which every person is hereby required to take notice and govern himself accordingly.

Given under my hand at Oak Bay, B.C., this 12th day of January, 1935.
R. F. BLANDY
Returning Officer.

BEACON HILL
6-Room House in good condition. 3 rooms and bathroom downstairs and same upstairs. Large veranda. Double garage. Nice garden. Only $2,500
HOWARD STREET
5-Room Bungalow, 2 bedrooms, 2-piece bathroom with tile floor, full cement basement, hot air furnace, laundry tubs, etc. New roof. Would consider trade for similar property in James Bay. Price $2,500
WANTED FOR RENT WITH OPTION TO PURCHASE
Modern 9-Room House with small acreage and fruit trees, on the waterfront or close to beach.
ARTHUR E. HAYNES, LTD.
725 FORT STREET

TENDERS
TIMBER FOR FERRY SERVICE

Sealed tenders, addressed to the undersigned, will be received up to 10 A.M. Mountain Standard Time, Monday, January 28th, 1935, for the supply of approximately:
(a)—58,156 B.M. Feet Lumber.
(b)—376 Lin. Feet Piling.
Full particulars and specifications can be obtained on application to the undersigned.
Lowest or any tender not necessarily accepted.
H. S. CARPENTER,
Deputy Minister of Highways,
Government of Saskatchewan.
Regina, Saskatchewan, January 5th, 1935.

THE CORPORATION OF THE DISTRICT OF SAANICH

NOTICE is hereby given that Public Meetings have been called by the Saanich Council as follows:
Ward 1—Jan. 21, at St. Aidan's Hall.
Ward 2—Jan. 23, at St. Mark's Hall.
Ward 3—Jan. 21, at Gordon Head School.
Ward 4—Jan. 22, at Marigold Hall.
Ward 5—Jan. 24, at Royal Oak Hall.
Ward 6—Jan. 24, at Temperance Hall.
Ward 7—Jan. 23, at Mt. View High School.
All meetings to commence at 8 P.M. sharp.
R. R. F. SEWELL, C.M.C.

Pemberton's
TODAY'S SPECIAL
COWICHAN FARM
80 acres. About 40 under cultivation. Excellent land. Fair house. Large barn. Bargain price, only $3200

OAK BAY
New five-room stucco bungalow, built by the owner for his own use. First-class material used. Situated near sea and golf links, in good residential district. Owner is leaving for England soon and has cut price for a quick sale to $2950

JAMES BAY—Near Beacon Hill Park. Comfortable five-room bungalow, three bedrooms; cement basement. Convenient to city. Price, on terms $2000

EXCEPTIONAL BARGAIN
Nearly new stucco bungalow, 5 rooms, 3-piece bathroom, furnace, large sitting-room with fireplace. Built-in features in kitchen. Large lot, all fenced. Good garden. Lawn, cement walk. Basement with laundry tubs, cement floor and walls lined up with V-joint. This property is in A-1 condition and all ready to occupy. Must be seen to be appreciated. Low Saanich taxes. Near transportation, close to city, with good homes around. Only $2350

Pemberton & Son, Ltd.
G 9121 625 Fort St.
F. J. D. Pemberton, Manager
Real Estate Dept.

NORTH QUADRA
$2,800
HIGH LOCATION
ONE-THIRD ACRE
If you are in the market for a home, why not let us show you over this attractive bungalow, which is situate in the popular North Quadra district, on high ground, and where taxes are low. Splendid garden; open fireplace; cement basement, furnace and garage. Terms can be arranged.
See Us for Appointment to View
P.R. Brown & Sons Limited
1112 Broad St. Phone G 7171

NEW STUCCO SIX-ROOMED BUNGALOW
Large living-room, with open fireplace, and dining-room, both with hardwood floors. French doors between living-room and dining-room. Front entrance hall with hardwood floors. Exceptionally fine bright kitchen with tiled sink, convenient cupboards and ironing board. Conveniently situated wash tubs on first floor. Three good bedrooms, modern bathroom with shower. Wide back covered staircase leading to a full-sized cement basement. Modern hot water heating plant. New linoleum on kitchen and bathroom floors. First-class electric fixtures installed. Also blinds on windows. We can recommend this as one of the best built homes in the city. Situated in Fairfield. Price considerably below its actual value. Terms to suit purchaser.
GILLESPIE, HART & CO. LIMITED
611 Fort Street Phone G 1191

Braefoot Estates
The famous old Tolmie Farm is nearly all sold. Only a very few tracts left.
Every facility to produce a self-sustaining cash revenue the year round.
Close to City of Victoria; city conveniences.
Orientals and Asiatics excluded.
Climate, soil and location are unrivalled anywhere on the Continent.
Small cash investment, and deferred payments not exceeding $12.00 monthly. Low taxes.
Let us give you complete particulars.
PEMBERTON & SON, LTD., Victoria, B.C.
FELL & SCHARFE, LTD., Vancouver, B.C.

"A" BARGAIN!
IN A
New Modern Stucco Five-Room Bungalow
Comprising five rooms and bathroom also entrance hall and central hall, oak floors, French doors, fireplace in living-room, latest style Pembroke bath, beautiful tile sink and other special built-in features in kitchen; also linoleum, electric fixtures, blinds, etc. Good district. Low taxes.
ONLY $1995 TERMS
One-Half Cash, Balance Very Easy.
For Inspection, "See Ray." Cars of
L. M. Rosevear & Co., Ltd.
110 Union Bldg., 612 View G 6041

COLES, HOWELL & CO., LTD.
OAK BAY UNDOUBTEDLY APPEALS WITH ITS CLOSE proximity to the sea coast, its schools, its beauty and open spaces.
We have for sale in a splendid location, facing the park, and close to the sea and car line, a modern stucco residence nearly completed, comprising:
ENTRANCE HALL.
SITTING-ROOM, large, with a fine open fireplace, large windows, hardwood floors and an oak mantel.
DINING-ROOM, French doors leading from the sitting-room; good light.
IDEAL KITCHEN, tiled draining board, numerous cupboards and labor-saving devices.
THE BEST BEDROOM is large and light, with a good sized cupboard.
THE SECOND and THIRD BEDROOMS are comfortable and light, one having a wash basin installed.
THE BASEMENT is plastered and wall finished, garage, wash tubs, and a splendid hot water heating system. Price $5,500

ACREAGE BARGAINS
FIVE ACRES, good soil, high location, some nice timber. Would make beautiful homesite. Close to transportation. Eight-mile circle. Per acre $40
VERDIER AVENUE. Four acres, A-1 soil, all cultivated. Price $750
FIVE ACRES, all cleared, fenced, good soil. Ten-mile circle, Saanich. Price $500
NICE LOT IN GARDEN. Two-roomed cottage. Close in $350

COLES, HOWELL & CO., LTD.
638 View Street G 1032

BEST VALUE
This property cannot be excelled for real value in a modern Oak Bay home. A stucco semi-bungalow, seven rooms (four bedrooms), well-designed floor plan giving spacious rooms and halls, oak floors, French doors, tiled sink, breakfast nook, built-in bath, shower, etc. Hot water heating, full basement. Good electric fixtures and blinds. Near sea and beach. Beautifully decorated throughout. Price $4,750
Heisterman, Forman & Co.
608 VIEW STREET

FAMILY HOME
IN NICE DISTRICT
Eight good rooms, including downstairs bedroom and bathroom, with three more bedrooms upstairs. This house is in excellent condition throughout, and is artistically laid out with pretty drawing-room and sunroom leading off. The garden, which is larger than the average, is laid out with shade and fruit trees, and completes a most attractive family home, at the very low price of $2,500
Branson Investment Co. Ltd.
626 View Street Phone G 4121

SALE OR TRADE
Owner of eight roomed fully modern home on Linden Avenue, desires to sell and move to smaller house. Will consider five-room modern bungalow in good location, in trade, or will make attractive price for cash. Four bedrooms and bath upstairs. Living-room, den, kitchen and dining room down. Hardwood floors. Full cement basement, laundry tubs, furnace and garage. Fruit trees and nice garden. Two open fireplaces.
A. A. Meharey & Co.
Real Estate, Insurance, Stocks, Bonds
621 Fort St. E 1187

JAMES BAY
A CLOSE-IN PROPERTY. Save car fare. Quite close to Beacon Hill Park and Sea. A Really excellent seven-room house in perfect condition inside and out, including new paint and new roof. Living-room with French doors opening into second sitting-room; large dining-room; all these rooms have three-quarter-inch oak floors; best of electric fixtures; nice kitchen; 3 large bedrooms, 2 with full-size plate glass mirrors. A warm, bright house with wide plate glass windows in front; full cement basement; tubs, good furnace; garage. Taxes $112.00. Cost over $7,500. Price, today $4200
B.C. LAND & INVESTMENT AGENCY, LTD.
922 Government Street G 4115

Just South of Oak Bay Avenue
A most comfortable and attractive bungalow, having living-room and dining-room en suite, bright kitchen, two bedrooms and a lovely tiled bathroom. The bedrooms each have wash basins, with hot and cold running water, and there is an extra room with toilet in the basement. The house is hot water heated, and has many features that make for convenience and comfort. Today's price $3,650
Ker & Stephenson, Limited
1205 Government St. Phone G 4127

OAK BAY SPECIALS
Nine-room house in three-quarters acre of well-laid-out and treed grounds. The house is very well built, having granite foundations. Full basement and furnace, and is in first-class condition $5000
Ten-room house on the seafront, but sheltered from the coldest winds. This is an exceptionally well-built house standing in pleasant grounds of over one-half acre $8000
New five-room bungalow of attractive design, on a well-treed lot, near the sea $2000
Oliver & Mathieson, Ltd.
640 Fort Street E 5041

It was 2 a.m. when the club telephone rang, and a bachelor member answered it:

Angry Feminine Voice—Is my husband there?

Bachelor—No, he's gone home.

Voice (snapping)—How do you know? I didn't even tell you his name!

Bachelor—You didn't need to. When the phone rang every married man in the place grabbed his hat and ducked out.

Successful Year Passed By Saanich Jersey Club

H. E. Burbidge Again Elected President at Annual Meeting—Congratulates Fellow Members on Starting Sixth Year of Club's Existence

The annual meeting of the Saanich Jersey Cattle Club was held on January 7, at Babbacombe, and there was a large attendance of members and others interested in the breed, including W. Hunter, western fieldman of the Canadian Jersey Cattle Club, and G. Bulman, of Kelowna.

Treasurer Gibson produced a very good financial statement, showing that the club was in as good a position as at the end of 1933 and had not attempted to accumulate cash.

President Burbidge congratulated members on the fact that the club was entering its sixth year. His report showed that there had been eleven well-attended meetings, with eight speakers qualified in their special subjects.

The conduct of the 1934 heifer club had drawn praise from A. E. Laurin, secretary of the Canadian council of boy and girl club work, who wrote that Saanich was the only place he knew of in Canada where stockmen regularly inspected the animals and where monthly meetings were held through the year.

The club had greatly assisted at the Victoria Fair by providing detailed lists of Jersey exhibitors and their stock. Membership was increased by new breeders and was bigger than in the year before.

The officers elected for 1935 were: President, H. E. Burbidge; vice-president, A. W. Aylard; treasurer, C. F. Gibson; auditor, J. Braidwood; secretary, E. H. Lee; directors, Gavin Weir, Ian Douglas, George Malcolm, A. D. Macdonald and J. W. Horsland.

William Hunter addressed the meeting on the successful Dominion-wide propaganda which the Canadian Jersey Cattle Club is conducting to educate the consumer as to the value of milk from registered Jersey cows, and strongly urged all producers of milk to become "100 per cent Jersey" as soon as conveniently possible, to be ready to meet the increasing demand for the richest milk of all.

To insure that the public may get this milk, the Canadian Jersey Cattle Club issue a special milk-bottle cap for use by producers and retailers of milk from registered Jersey cows, and milk under this trademark cap will soon be available in and around Victoria.

The next meeting will be held on February 4, at Woodcote, North Saanich, the home of Captain C. F. Gibson.

R.O.P. QUALIFYING

The following is a list of members' cows which have made R.O.P. qualifying them for inclusion in the fifty-pound butterfat class in December. The figures in parentheses are the numbers of days fresh, and those following are the pounds of milk and butterfat, respectively:

Yearling — Wellesley May (113), 769, 41, W. J. Horsland, owner.

Two-Year-Olds — Golden Standard's Heggie (73), 909, 47.29, A. W. Aylard, owner; Duntulm You'll Do Victoria (172), 705, 42.7, A. D. Macdonald, owner; Riverside Brindie's Glow (125), 855, 41.6, Easton & Burkinshaw, owner; Golden Standard's Colleen (120), 714, 40.72, A. W. Aylard, owner.

Three-Year-Olds—Duntulm You'll Do Spot (53), 1,141, 71.8, A. D. Macdonald, owner; Golden Standard's Tiny (56), 1,002, 59.11, A. W. Aylard, owner; Dave's Marquita (59), 996, 53.78, A. W. Aylard, owner; Babbacombe Standard's M'selle (306), 726, 48, H. E. Burbidge, owner; Duntulm You'll Do Kate (55), 925, 47, Ian Douglas, owner; Duntulm You'll Do Golden (205), 624, 45, A. D. Macdonald, owner.

Mature — Duntulm Seagull (46), 1,214, 81, A. D. Macdonald, owner; Oxford Betty (57), 1,223, 73.39, A. W. Aylard, owner; Duntulm Martina (53), 1,241, 71.9, A. D. Macdonald, owner; Woodcote Bindie's Roxana (31), 1,152, 70.6, Easton & Burkinshaw, owner; Olympic You'll Do's Princess (58), 1,280, 65, W. J. Horsland, owner; Doris of Glyn Neath (64), 1,205, 62.89, Easton & Burkinshaw, owner; Ruby of Weston Lake (165), 1,106, 51, H. E. Burbidge, owner.

LECTURES ON INDIAN HISTORY

SIDNEY, Jan. 12.—The third of the season's men's suppers was held in Wesley Hall on Wednesday evening last, with a record of sixty-six men present.

Supper, provided by the ladies of St. Paul's United Church, was served, after which W. Newcombe, of Victoria, and formerly of the Archives Department of the British Columbia Government, gave an interesting illustrated lecture on "Facts and Fancies of Indian History of Southern Vancouver Island."

The speaker touched upon the origin, customs and the development of the civilization of the Indians, as revealed in archealogical discoveries. An interesting discussion followed. A. McDonald, M.P.P., introduced the speaker, and Rev. Thomas Keyworth acted as chairman.

BOYS' CLUB HOSTS AT BRENTWOOD BAY

BRENTWOOD, Jan. 12. — The Brentwood Bay Boys' Club entertained the Y.M.C.A. "Imphydeso" Club at a turkey dinner at the Anchorage Tea Gardens. Games and contests were played during the evening. A. Glew was assisted at the tables by Mrs. F. Young and Mrs. W. Brandon. Those present were Major Taylor, Art Barber, Albert Coombe, Roy Berryman, Gordon Pinnell, Lloyd Simpson, Frank White, Arthur Glew, Monty Gore-Langton, James Greenhalgh, Howard Poulson, Arthur Young, John Brandon, Bernard Woodhouse and Lloyd Evans.

HEAVILY SENTENCED ON OPIUM CHARGE

NANAIMO, Jan. 12.—Although he pleaded that he had been smoking opium every day for thirty years, Wong Jack, local Chinese, was sentenced to six months in Oakalla and fined $200 by Magistrate C. H. Beevor-Potts, here today, on a charge of being in possession of opium. Accused pleaded guilty, and in default of the fine imposed, will serve an additional month in jail.

BRIDGE BUILDING

STOCKHOLM (CP). — Bridge building activity in Sweden is livelier than for many years. In Stockholm alone there have been completed or are under construction three large bridges. Outside the capital the number of new works has been large.

McCloy & Co.
AUCTIONEERS

Auction Thursday
At 1:30 P.M.
Superior Furniture

Two Kroehler Divanettes (leather and tapestry), China Cabinet, Chesterfield Set, Oblong Table, Nice Walnut-Finish Steel Beds, Mahogany Parlor Set, Oak and Walnut Dining Sets, Good Carpets, Brassware, China, Glassware, Ornaments, Curios, Indian Baskets, Tools, Heaters and Miscellaneous Effects.

In Our Large, Clean Auction Halls Corner Pandora and Blanshard

NOTE—Goods for this nice sale received or sent for up to 10 a.m. Thursday.

Phone E 0022

AUCTION SALE
TOMORROW, JANUARY 14
Fred Smith & Co.
Auctioneers and Appraisers
Rooms, 1417 Broad Street

At 10:30 A.M.—Poultry, Comprising 12 Jersey Giant Pullets, Vegetables, Etc.

At 1:30, in Our Rooms—Usual Assortment of Household Furniture and Effects.

Including Chesterfield Suite, Single and Double Beds, Springs and Mattresses, a large assortment of Blocks, Tackle, Cable and other goods, etc.

Goods received or sent for up to 11 o'clock, morning of sale.

FRED SMITH, Auctioneer G4913

Maynard & Sons
AUCTIONEERS

Instructed by the different owners, we will sell at our Salesroom, 731 733 Johnson Street, on

WEDNESDAY, 1:30
Furniture and Effects
Wiesbach Gas Water Heater

and the Furnishi[illegible] from several homes, including Piano, etc., particulars of which will appear later.

MAYNARD & SONS
(A. J. Maynard)
Auctioneers

Geo. Maynard & Co.
Auctioneers and Appraisers

Instructed by Mrs. P. B. Cousland, we will sell at her residence, 2099 Granite Street, between Mitchell Street and Victoria Avenue, Oak Bay

FRIDAY, 1:30 P.M.
All Her High-Class and Almost New
Walnut Household Furniture, Etc.

This sale will include: A Sparton Electric Cabinet Radio, Beautiful 3-Piece Chesterfield Suite, Walnut Pull-Up Armchairs, Rich English Wilton Carpets, costly 9-Piece Walnut (modern) Dining-Room Suite, Axminster Hall and Stair Carpets, Massive Modern Walnut Bedroom Suite with Spring-Filled Mattress, costly French Grey Bedroom Suite with Spring-Filled Mattress, Simmons Single Beds, Springs and Mattresses; Premier Electric Vacuum Sweeper and Attachments, almost new Fumed Oak Flat Top Office Desk and Chair, etc.

Full particulars later. These goods will be on view Thursday, 1 till 5, and morning of sale.

GEORGE MAYNARD & CO.
Auctioneers Phone Empire 6711

Factory Liquidation SALE

SALE STARTS TOMORROW!

For once your old friend Filbert Phipps is stuck for a Sale gag. I've told so many tales of selling out sales that I'm stumped for tales to tell—

Now take that guy Columbus—A great "saler"! He holds the record for the longest sail up to the coming of departmental stores, and he no sooner landed in America than he started the sale racket by trading razor blades for chambermaids—But here's the point, folks. It doesn't take a Columbus to sell this Stock shipped to us by the Manufacturers who, overwhelmed with the wave of prosperity, want the money and want it quick!

And that's the why, where and therefore of this tale of a SALE!

18 ONLY MEN'S MERINO COMBINATIONS Size 35 and 44. Regular $1.25 ..... 49c

6 ONLY MEN'S COMBINATIONS Stanfield's Cream Knit. Sizes 34 and 36. Regular $2.50 ..... 98c

6 ONLY MEN'S DRAWERS Stanfield's fine cream wool. Sizes 32 and 34. Value $2.00 ..... 98c

6 ONLY MEN'S UNDERVESTS Stanfield's fine wool. Sizes 34 and 42. Value $3.00 ..... 98c

36 ONLY MEN'S COMBINATIONS Turnbull's "Two Thread." Sizes 36 to 42. Regular $2.50 ..... $1.29

6 ONLY MEN'S COMBINATIONS Turnbull's cream knit. Size 40. Regular $2.00 ..... $1.49

MEN'S LONG BLACK RUBBER RAIN COATS—As issued by the Government to postmen. Double shoulders and back, ventilated, button front and wind cuffs. Size 38 only. Actual Government cost price, $6.25 ..... $3.95

MEN'S ENGLISH RAINCOATS—"Croyden" and "Reldiflah" in navy, fawn or khaki. All sizes. Regular $3.95 ..... $2.79

MEN'S BLACK WOOL PULLOVERS—Crew neck, red and white trim. Regular $1.50 ..... 98c

MEN'S WHITE WOOL PULLOVERS—Roll collar. Sizes 36 to 38. Regular $3.95 ..... $1.98

MEN'S ASTRACHAN GAUNTLET GLOVES—Rubber interlined. Regular $1.50 ..... 98c

MEN'S ODD TWEED VESTS—Made from remnants in assorted patterns. Sizes 34 and 36. Regular $1.98 ..... 98c

21 Only MEN'S GENUINE FUR-FELT HATS—Snappy styles and shades. Sizes 6¾, 6⅞ and 6⅞. Regular $3.00 ..... 98c

BARGAIN TABLE

SOILED AND DAMAGED

Ties, Gloves, Socks and Shirts. (Prices too small to print.)

12 Only MEN'S KHAKI NORFOLK JACKETS—Sizes 34, 36 and 38. Regular $4.50 ..... 98c

MEN'S DOESKIN WORK SHIRTS—"Tooke" brand. Sizes 14½ to 18. Reg. $2.50 ..... $1.25

MEN'S BIB OVERALLS—8-oz. blue denim. Sizes 36 to 44. Regular $1.75 ..... 98c

MEN'S TWEED PANTS—Fawn herringbone tweeds. Sizes 30 to 42. Reg. $1.95 ..... $1.25

BOYS' CAPS—Assorted lot of tweeds in Eaton style. Regular 35c 10c

20 Only BOYS' BLOUSES—"Tooke" brand; slightly soiled. Values $1.00 ..... 49c

40 Only BOYS' "JACKIE COOGAN" TWEED CAPS—Regular 50c for 25c

40 Only BOYS' CHINCHILLA REEFERS—Sizes 7 to 10. Regular $3.00 ..... $1.98

27 Only CHILDREN'S WOOL MITTS—Assorted lot. Values to 50c ..... 15c to 25c

5 Only GIRLS' FLANNEL JUMPER DRESSES—Size 14. Regular $1.98 ..... 98c

10 Only GIRLS' BROADCLOTH BLOUSES—Slightly soiled; puff or long sleeves. Colors eggshell or blue. Regular 98c 49c

25 Only GIRLS' WINTER-WEIGHT COTTON BLOOMERS—Slightly damaged. Colors peach or cream. Assorted sizes. Values 50c 15c

STUNNING BARGAINS

ODD LINES IN LADIES' SUITS, DRESSES, SWEATERS, UNDERWEAR, ETC.

12 Only—Crepe de Chine Panties 49c

2 Only—Three-Piece Knitted Suits. Black and white. Regular $10.00 ..... $3.95

2 Only—Rubberized Sport Jackets. Brown or red. Regular $7.00 ..... $2.98

3 Only—Sweater Coats. Brown, mauve or blue. Regular $1.00 ..... $1.98

2 Only—Black Silk Crepe Dresses. Size 16. Regular $5.00 ..... $1.98

1 Only—Navy Silk Crepe Dress. Size 16. Regular $6.95 ..... $3.95

1 Only—Brown Silk Crepe Dress, with fawn crepe de Chine collar and trimmings. Size 18. Regular $5.95 ..... $1.98

1 Only—Blue French Crepe Dress. Size 38. Regular $7.95 ..... $3.95

1 Only—Spanish Tile French Crepe Dress. Size 38. Regular $10.95 ..... $4.95

1 Only—Pale Green Taffeta Dress. Size 16. Regular $7.95 ..... $3.95

1 Only—Peach Lace Evening Dress with Coatee. Size 16. Regular $7.95 ..... $3.95

1 Only—Celanese Silk Dress. Size 15. Regular $2.95 ..... 95c

2 Only—Beaded Silk Dresses. Made in France. Regular $15.95 ..... 50c

1 Only—Net Evening Dress. Size 18. Regular $12.95 ..... $3.49

1 Only—Taffeta Party Dress. Size 16. Reg. $16.95 ..... $2.49

1 Only—Flowered Silk Dress. Size 18. Regular $5.95 ..... $1.95

1 Only—Black Flat Crepe Dress. Size 14. Regular $5.00 ..... $1.00

18 ONLY LADIES' RUBBERS Small sizes. Regular $1.00 ..... 29c

20 ONLY BOYS' RUBBERS Heavy quality. Sizes 11 and 12. Regular $1.00 ..... 39c

28 ONLY LADIES' RUBBER OVERSHOES Buckle fastening, fawn or brown shades. Sizes 3½ and 4. Regular $1.98 ..... 79c

18 PAIRS CHILDREN'S RED TOP RUBBER KNEE BOOTS Sizes 6 and 8 only. Regular $1.50 ..... 98c

MEN'S RUBBER KNEE BOOTS Special heavy white soles and heels. All sizes. Reg. $3.00 $1.98

BARGAINS IN LADIES' HOSE

Don't miss these! Chiffon and heavy service weight, full-fashioned pure-thread silk; light shades only. Sizes 8½ to 10½. Values to $1.00. Sale Price, a pair 49c

60 Only LADIES' WINTER FELT HATS—Smart styles. Black, brown and navy. Values to $3.00 for 29c

FREE!!!

MEN'S COLLARS—Enough to fill a coal truck. All kinds of styles, including Duck Fronts, Double Deckers and Chokers. Here's a chance for those who oppose change in fashions, customs, systems — even underwear.

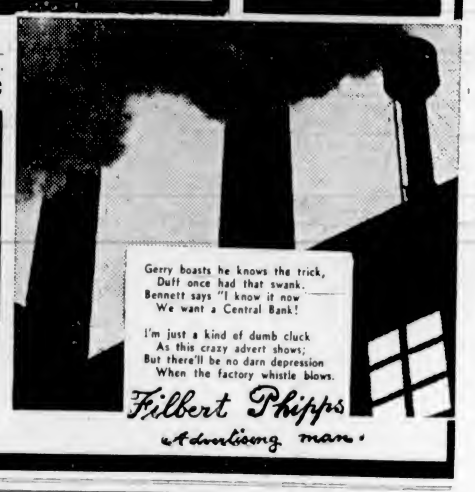

THE "WAREHOUSE"

1110 GOVERNMENT STREET PHONE E 3514

DIGGING UP THE NEWS

I Take a Hand in Helping William Willett, the "Inventor" of "Daylight Saving" Present His Case to Parliament; Reporter Adjourns the House of Lords; an Incident Concerning Mrs. Maybrick's Reprieve; Libels.

By HERBERT RAMSAY

Elections over, I never had any part in the actual reporting of Parliament, but I had a good deal to do with the committee work. Very interesting some of those committees were and very dry were many others.

H. RAMSAY

One of the most interesting I ever covered was the committee which investigated what is here known as daylight saving. The names of the committees are on a card outside each door, and one morning I saw a card which puzzled me. It said "Summer Time." I could not think what it could mean. There was no other committee on and there was nobody around, so it was not attracting any apparent interest. A short, ruddy, blue-eyed man with a dispatch box in his hand was standing alone outside the door waiting to go in. He spoke to me and quizzed me about the procedure, I told him. He then volunteered that his name was William Willett, and that he was the sponsor of the plan called "Summer Time." He gave evidence that day, and several days afterwards, and I assisted him in the preparation of his case before the Parliamentary inquiry. Thus, I may claim to have had some share in the origin of daylight saving. Some of you will say that is nothing to my credit.

ALTERING CLOCKS

However, the evidence adduced by a large number was extraordinarily interesting, the fors and againsts being about equal. Mr. Willett told me that he was an early riser, and he thought of daylight saving because he so often was out enjoying an early morning walk on a beautiful Summer morning when most people were still asleep. Then at the other end of the day darkness came down all too soon. He believed that if clocks could be altered without anybody knowing about it they would just proceed in the ordinary way, and it was the fact that people knew of the alteration that made them object to what one woman told him was "interfering with the perogative of the Almighty." I believe daylight saving would have come about in William Willett's time—he died without knowing that Great Britain universally adopted his idea—if the newspapers had supported it. But as a body they opposed it, and so it had no "press." The official witness for the newspapers was the late J. S. R. Phillips, editor of The Yorkshire Post, who, speaking on behalf of the publishers, said one of their main objections was that the evening newspapers would not be able to get the closing prices on the New York Stock Exchange.

However, I must not let this become propaganda for daylight saving, but I will just add this, that William Willett never imagined for one moment that any country would adopt it piecemeal. His idea was the whole country as a unit, otherwise it would only cause irritation and confusion. I could write on this subject for a long time, but prudence bids me quit. Willett was a builder, and Willett houses, many of which were erected in the West End of London and in the seaside town of Brighton, are noted for the number of windows to let in sunshine and fresh air.

SIR ROGER CASEMENT

Another committee brought me in contact with a man who was afterwards hanged as a traitor—Sir Roger Casement. This was a committee to inquire into Putamayo rubber atrocities. Casement was one of the chief witnesses. Before he was called I tackled him for an interview, but he declined on the ground that he was a Government official. He had a soft, cultured voice which strangely belied his subsequent stormy career.

While it has happened sometimes that the gradual drifting away of the reporters from a dull committee has resulted in that body adjourning, there is one authenticated instance of a reporter having caused the House of Lords to adjourn. The discussion was dragging on wearily and the reporters in the gallery above were pining for it to draw to a close. One of them, whose nationality I need not state, except to mention that his name was Pat Murphy, at a lull in the proceedings muttered half to the House of Lords and half to himself, "Adjourn, adjourn." The Lord Chancellor heard the remark, paused, but did not see any noble lord on his feet to formally move the adjournment of the Upper Chamber. After looking around expectantly, he said: "The motion is that the House do now adjourn." Immediately, there were cries of "Agreed" from the peers—and the House adjourned on a motion from the press gallery!

WORK PRETTY HARD

The Fleet Street reporter has to work pretty hard, but I knew an elderly man who, in 1889, made a large sum of money, probably easier than any man since that day. It was over the celebrated Maybrick case. Mrs. Maybrick was the wife of a Liverpool physician, who was charged with murdering him by administering poison, said to have been extracted from fly papers. There was some doubt about the case, but she was found guilty and, of course, sentenced to death. Tremendous public interest was taken in her fate. This man was on the staff of a London evening paper, the editor of which was a friend of the then Home Secretary, whose duty it was to decide, or at any rate make the announcement, whether Mrs. Maybrick would be reprieved or not. Learning that Mr. —— was to visit the Home Secretary and get first information on the decision so as to give his paper a beat over the others, my friend took it upon himself to write out a telegram, attached to which was the name of one evening paper in every town and city in the United Kingdom. The telegram said: "Will send you exclusive, this afternoon, Home Secretary's decision on Mrs. Maybrick." Having sent this off, he then prepared another list to the same list, saying, "Mrs. Maybrick not reprieved." The editor went down to the Home Office and got the decision. In those days, the telephone was not used much, and he dashed back to the office as quickly as he could in a hansom cab. My reporter friend was standing in the doorway, nonchalantly smoking a cigarette, and as the editor leaped out of the cab, he asked with assumed calmness, "What's the decision?" "Reprieved" snapped the editor and passed upstairs. My friend then struck out the word "not" from the telegram and handed it in at an adjacent postoffice. Thus, one paper in every city came out with a special edition, with the result more than an hour before their rivals heard of it, and by that time they had made tremendous sales. No doubt the rival editors wondered to their dying days how the other papers "scooped" them on that big news story.

That night, my friend sent a bill to each newspaper to which he had given the news, leaving a blank space for the amount, trusting to their generosity. And generous they must have been, for he got so many handsome cheques that he threw up his job the following week and went for a long holiday on the Continent.

WATCH FOR LIBELS

It was the dictum of a well-known editor that the first responsibility of a newspaperman was to guard against libels. Fortunately, although I have reported thousands of speeches and written up all sorts of news stories which contained "dynamite," I was only once required to give evidence in court in a libel action arising out of my reports. There were other cases threatened, but these were mere try-ons to see if money would be paid without going to court. In this particular instance an official of a trade union was sued by a man who complained that the official had given me an interview which contained the suggestion that he underpaid his men. The plaintiff won his suit, although I do not think he ever got his damages. I was examined by a chubby, rubicund, smiling lawyer who would have been a model for a cherubim. He looked like Winston Churchill, but wasn't. He was a rising man at the bar in those days, although only a junior counsel. His name was Douglas Hogg, better known today as Lord Hailsham, Secretary for War in the National Government.

The English libel law is extraordinarily strict, and in many cases plaintiffs are awarded heavy damages for libels which would probably never be instituted in this country, where a laugh and a letter or paragraph of apology in the newspapers would be sufficient and everybody satisfied. I recall a case which occurred during one of the more serious suffragette trials at the Old Bailey. At this time the crimes perpetrated by the women had become of a most serious character, arson having been added to the list, and there was some talk—and only talk—that dynamiting would come next. In the course of the trial a letter was read from the solicitor to the Women's Social and Political Union with reference to the disposal of funds which were not then wanted. The solicitor advised the W.S.P.U. to buy bonds. Unfortunately, the stenographer taking down dictation over the telephone from the court reporter, who was reading from his notes, misheard the word bonds and turned in into "bombs," no doubt having in the back of his mind some of the recent talk, so that the report appeared that the solicitor to the suffragist organization advised the ladies to buy bombs. Of course the error was absurd and the whole thing could have been easily explained in a corrective paragraph, but the solicitor would have none of it. An explanatory paragraph was published as a matter of policy, but the legal gentleman held that the report constituted a serious libel upon him, which, of course, it was, and he started proceedings for heavy damages. The case was settled out of court, and cost the persons responsible a large sum.

The Daily Cross-Word Puzzle

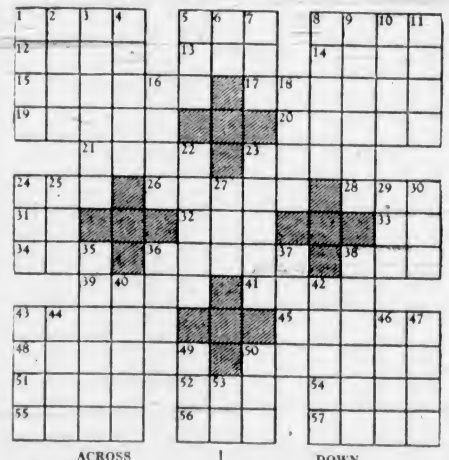

ACROSS

1. Senseless talk.
5. Huge.
8. Clergyman.
12. Girl's name.
13. Palm leaf.
14. Thin.
15. Frightens.
17. Wan.
19. Parsonage.
20. Steams.
21. To melt.
23. Lessen.
24. Possesses.
26. Seasons.
28. To plunge.
31. Mulberry.
32. Speck.
33. To perform.
34. Lumberman's boot.
36. Awards.
38. To knock.
39. Wolf hound.
41. Protuberance.
43. Item of property.
45. Rages.
48. Scolds.
50. Mohammedan woman's name.
51. Resounded.
52. Turkish officer.
54. To cut.
55. Margin.
56. Coquettish.
57. Pronoun.

DOWN

1. Ray.
2. Cooking pot.
3. Inclines.
4. Rigorous.
5. Genus of cow.
6. Italian for "the."
7. Opening.
8. To distribute.
9. Proved false.
10. To dip out.
11. Finishes.
16. Food.
18. Arabian garments.
22. To spread.
23. East Indian pepper.
24. Chance.
25. Wing.
27. Bright quip.
29. Girl's name.
30. Beverage.
35. Outer covering.
36. Companion.
37. Rail.
38. To vilify.
40. Shelf.
42. Quantity.
43. Land measure.
44. Fish.
46. Mohammedan officer.
47. Weakens.
49. Pouch.
50. Elf.
53. To leave.

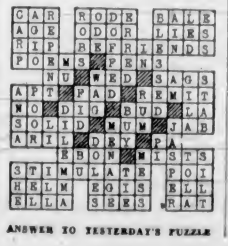

ANSWER TO YESTERDAY'S PUZZLE

STAND AGREED TO CONFER ON PEACE

Franco-Italian Declaration Provides for Development of "Traditional Friendship"

PARIS, Jan. 12 (AP).—Italy and France agreed to consult each other on the problem of maintaining peace whenever circumstances require it, the text of the general declaration Foreign Minister Pierre Laval and Premier Mussolini of Italy signed at Rome, Monday, reveals.

The declaration, which was made public here yesterday, provides that the two Governments shall develop "their traditional friendship" and "co-operate in a spirit of mutual confidence for maintenance of general peace."

Your Health and Your Weight

REDUCING DRUGS MAY BE SAFE OR DANGEROUS

By JAS. W. BARTON, M.D.

"As far as can be gathered, if the Government hadn't put the clamps on a lot of reducing drugs and six easy aids to beauty, most of the local aspirants to the sylph-like figure and shadowy form would now be walking around with hairless bodies, a heart action hitting a new high and a general feeling of deflation. That is, if they were walking about at all."

The above was written by a newspaper man after reading of the death of a San Francisco man from an overdose of a drug used to reduce weight.

The Journal of the American Medical Association reports that "it is said that this drug burns away two pounds of human flesh a week."

In regard to the much-used thyroid extract, it is known that a heart beating the normal seventy-two will go up to ninety or one hundred with the usual dosage, and whilst this might be all right in the proper type of overweight cases, it is dangerous in those whose overweight is simply due to overeating and underexercising.

Now what about these reducing preparations? Are they safe?

Most of these reducing compounds have Epson salts as a base, and it must be admitted that it is a most helpful drug, when used properly. It would be safe to say that it is the most used drug throughout the world.

As with other "salts," it not only takes water out of the tissues, but for the time being prevents the tissues absorbing water, and real weight is thus removed.

However, the point to remember is that "salts" are taken in all "congestive" conditions—sluggish gall bladder, sluggish liver, sluggish intestine, swollen tonsils—with the idea of removing wastes and poisons from the tissues of these organs.

The first thought in nearly every ailment, except acute ailments of the abdomen, like appendicitis, is to take a dose of salts to get rid of these wastes and poisons.

This means, then, that when salts are used, some of the useful elements of the cells are removed along with the wastes and poisons.

For the time being, this doesn't do much damage to the system, as these elements are soon restored to the body by food.

What about taking salts every day to reduce weight?

If you are healthy and took tiny or very small doses every day, it would mean that you would be gradually removing the surplus or extra water that the cells of fat people usually hold. Thus, day in and day out, over the course of a few months, you would get rid of the extra weight due to water.

But if you took large doses of these drugs, even if you were healthy, you would take much of the rich elements out of the tissues and blood—iron, manganese, lime, phosphorus—so that the blood would be so low in these body-building substances that every cell in the body would suffer.

And one of the first organs to show this loss is the heart muscle itself, and collapse and death might result.

Now, as a matter of fact, there is really no reason why overweight individuals, after an examination by their physician, should not use reducing preparations containing these salts, as they remove water and to some extent help to keep the blood and tissues in an alkaline condition, which is very helpful when reducing weight.

One of the noticeable conditions arising in the body when the individual is undergoing a reduction in weight is what is called acidosis, or self-poisoning, wherein the blood more nearly approaches an acid condition.

By the use of any alkaline food or drink, this tendency to acidosis is lessened. It is for this reason, then, that alkaline salts, in reducing weight, have some real merit.

The whole lesson, of course, is that these salts remove water, and water is weight.

But in addition to water, the average overweight individual has an excess of fat which must be removed by cutting down on the food intake or taking more exercise.

That Body of Yours

(By James W. Barton, M.D.)

WHEN A GOITRE CASE IS READY FOR OPERATION

The results of operation for the severe form of goitre (Grave's disease or exophthalmic goitre) when the heart is rapid, there is tremor throughout the body, bulging of the eyes, indigestion and sleeplessness, is now so skillfully performed that there is not the fear of operation that existed just a few years ago.

In fact surgeons have learned from the great number of these cases that exist, just which ones are likely to withstand the operation. Thus Dr. L. Seed, Chicago, in Western Journal of Obstetrics, Surgery, and Gynecology, says, "An exophthalmic goitre can be considered a safe risk for operation: if the patient has undergone treatment with iodine for a sufficient length of time; if the weight loss is not excessive; if there is no recent weight loss, and particularly if there has been a gain of a few pounds; if the strength is sufficient for the patient to step on a chair; if the basal metabolism rate (the rate at which the body processes are working) is not more than 75 per cent above normal; if the patient has no swelling of hands, feet, or abdomen, and can walk a block without being short of breath; if he is able to be out of bed three or four hours daily; if he is eating well and sleeping well; if the disease has not been present for many years; if the patient is neither very old or very young; if there are no other complicating diseases."

The above description of what is considered a safe risk for operation for exopthalmic goitre can be readily understood by the patient. It will help him to realize that he is or is not ready for operation. If ready, it will give him the necessary assurance of courage to undergo operation. If he is not ready, it will tend to make him more patient and willing to rest and take other treatment considered necessary while he is waiting to get into fit condition for operation.

Sometimes the treatment consists of taking iodine one week in each month. In other cases the X-ray treatment has been of great help; in fact, when used over a prolonged period, many cases have been cured, and there has been no need for operation. The definition of a case fit for operation will be approved by most surgeons.

A Negro was arrested and brought before a commissioner for having a still on the premises. He was asked by the commissioner: "How do you plead?" The Negro said:

"I pleads guilty and waives the hearing."

"What do you mean, 'Waive the hearing?'" asked the commissioner.

"I means I don't wanta heah no mo' about it."

QUICKEST METHOD TO RELIEVE A COLD

Follow Directions to Ease Pain and Discomfort Almost Instantly

1. Take 2 Aspirin Tablets.

2. Drink full glass of water. Repeat treatment in 2 hours.

3. If throat is sore, crush and stir 3 Aspirin Tablets in a third of a glass of water and gargle. This eases the soreness in your throat almost instantly.

When you have a cold, remember the simple treatment pictured here . . . prescribed by doctors everywhere today as the *quick, safe way*.

Because of *Aspirin's* quick-disintegrating property, Aspirin "takes hold"—*almost instantly*.

Just take *Aspirin* and drink plenty of *water* . . . every 2 to 4 hours the first day—less often afterward . . . If throat is sore, use the *Aspirin* gargle.

But be *sure* you get ASPIRIN. It is made in Canada and all druggists have it. Look for the name Bayer in the form of a cross on every *Aspirin* Tablet. Aspirin is the trade mark of the Bayer Company, Limited.

DOES NOT HARM THE HEART

MAGAZINE FEATURES

The Daily Colonist.

(ESTABLISHED 1858)

THIRD SECTION

NO. 28—SEVENTY-SEVENTH YEAR VICTORIA, BRITISH COLUMBIA, SUNDAY, JANUARY 13, 1935

There's Nothing Up My Sleeve . . .

By PERCY C. RICHARDS

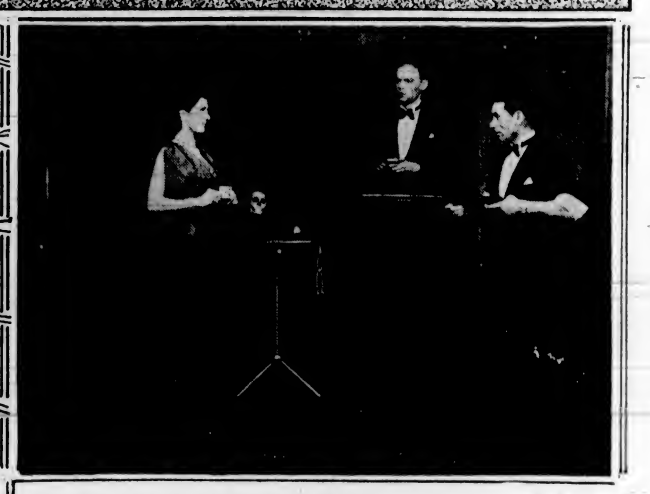

—Photos by Ros. Weller.

Upper Left, Producing Rabbits; Centre Left, the Magic Doll's House; Lower Left, Caryl Fleming, President of Pacific Coast Association of Magicians; Upper Right, William Harkness' Shooting Illusion

SEEING is believing may be an old adage but never trust your eyes where a magician is concerned.

It is his business to deceive you, and, at the art of deception, the modern wizard is even more adept than the ancients who laid the foundation upon which the edifice of twentieth century legerdemain is constructed.

In the twinkling of an eye is no longer an adequate expression by which to describe the rapidity of some magi's movements. Conjuring is supplanting the phrase with "in the flash of a hand."

All tricks are based on deception, and the majority of the tricks depend on the agility of the performer, coupled with a thorough study of magnetic personality, which enables him to focus the attention of the audience solely upon himself.

It has been said that all the world loves a lover, but that statement is not half as good a truism as the fact that all the world loves mystery. You may not suspect it, but even an infant, just learning to prattle and toddle about the house, is blessed with an inherent love of mystery, handed down to him through the ages—not merely centuries—but thousands of years, for magic was practiced in the dawn of time.

The Cradle of Science

MAGIC has contributed more good to humanity than possibly any other art. To sorcery we owe the knowledge of medical science today. Chemical science had its birth in necromancy. Astrology, which has contributed so much to the advancement of other sciences through the study of the elements and other branches of research, also had its beginning in the cradle of mysticism. The modern mystery writer is a descendant of the early Egyptian hierophants or the less expert sorcerers of an earlier era. Last but not least, modern entertainment saw the light of day in the temple of the Gods, where mysterious rites were performed to the wonderment and awe of the worshippers. Those worshippers may not have suspected it at the time, but they were witnessing the performances of the forerunners of present day entertainers.

The priests, as they went, threw their incantations, and employed their art to befool the ignorant pagans, little realizing that they were instilling into mankind a love for mystery, and a deep-rooted seed of superstition that ultimately would become an inherent characteristic of all human beings. It is the love of mystery that makes old and young willing to be fooled. The only difference between the audience today and the worshippers of old is that the latter gaped in open-mouthed wonder at what to them was supernatural. The audience today, highly educated, or at least familiar with many of the popular science feats, sits back and admires a conjurer's proficiency in his art, tries to solve the trick, and when mystified, applauds the entertainer for his complete deception.

Household Magicians

NOT only is there a love of mystery in everyone; but every human being is a magician, only he does not perhaps realize it. The father, in the privacy of his own home, conceals himself behind the chesterfield, pokes his head around the corner at junior, now two years of age, shouts "boo" and then withdraws his head quickly. The infant chuckles, which is his way of applauding and demanding more. Father's head appears again. He is there. Then he is not there. You may not believe it, but that, ladies and gentlemen, is magic—magic in its simplest form, but nevertheless the most important principle of magic—deception.

Under the capable hands of an expert magician the man of sixty becomes a boy of twelve. The tired business man finds mental relaxation in solving really inconsequential problems, such as how rabbits can be made to come out of hats, and why is the Ace of Diamonds sticking out of the cuff of his trousers when he is sure that he put the card back in the pack. From an entertainment point of view magic is summed up in two lines of poetry taken from a recent issue of The Linking Ring:

"There was that Magus that could banish care
Touch an old heart, and leave a youngster there."

Humanity's passion for mystery can be followed from the infant stage into the boyhood period. Here one finds the child pouring over books reading about "Aladdin and His Wonderful Lamp." He can hardly wait to turn the pages, so anxious is he to come to the part where Aladdin once again rubs the lamp and the genie appears.

Laboratory Wizards

THE boy grows into his teens. He becomes a student at high school. The laboratory is his next stamping ground. A nauseating odor permeates the school, as some more adventurous youth, experimenting with chemicals, discovers, by so doing, he can cause a great deal of discomfort as well as create an atmosphere of mystery. Chemicals also are the magician's tools of trade. He was the one who first used them. He got his secrets from the priests of the pagan temples, and added to that store others that he discovered for himself.

Evidence that magicians of the early ages were far more advanced in the realm of chemical and mathematical science than is generally credited to them, can be found in a study of the history of magic. Here one will find that temple worshippers were stupified with fear as their superstitions were played upon. Priests threw images upon a cloud of smoke, or the wall of a temple. First the image appeared vaguely, and then gradually became clearer in outline. A luminosity gave the weird effect that a spirit or ghost might have. To the worshippers it was supernatural. To modern sudents it reveals the fact that priests in 3000 B.C. were quite familiar with the principle of light rays, and that the secrets of the concave glass were not hidden from them, although in their case they used highly polished silver concaves. Expansion and contraction of air was known to these sorcerers, for by fitting up devices that expanded the air in a concealed chamber they were able, through the means of a small fire on the altar, to open the door of a shrine without the apparent aid of human hand.

Coming to the middle ages one finds that photography was known to the inner circle of mystics in those days, for Benvenuto Cellini was much perturbed over the production of devils and goblins in a demonstration done for him in the Coliseum one night by a monk who dabbled in magic. Use of a magic lantern enabled the monk to perform this trick, says the Encyclopedia Britannica.

Banished From Temples

WHEN the Christian era dawned, necromancy was driven from the temples. Magicians were looked upon as men who held communion with the devil. This was the hardest period for the performers of magic. Gradually through the centuries the fear of magic waned until it became accepted as a form of entertainment. First it was an attraction at fairs, then it was developed to a higher degree of entertainment until now it holds sway once more, and has become a more intricate art than it ever was in the days of the pagan temples with their mystic rites.

This article is not an expose of tricks, although if you are patient one or two may be revealed to you. This article has been written as an open invitation to the Pacific Coast Association of Magicians to hold their convention in Victoria in 1936.

William Harkness, of Victoria, and Capt. Charles Howard, of North Bend, B.C., Canadian representatives in British Columbia of the International Brotherhood of Magicians, will both make a determined effort to bring the Pacific Coast convention to Victoria next year. Mr. Harkness proposes to enlist the aid of the Chamber of Commerce and also the Tourist Trade Development Association.

What this convention will mean to Victoria is not possible to imagine, for where two or three magicians are gathered together you can bet your last dollar that there will be plenty of fun, plus mystery.

Topsy Turvy Town

WHEN such a convention is in session the city becomes topsy turvy. The person sitting across from you at your favorite restaurant may interrupt your thoughts for the moment to beg your pardon, then to pull half dollar pieces out of the egg you have been eating.

A man may stop you on the street and ask you the way to the Capitol Theatre as he does so he fumbles with your coat tail and produces a white rabbit.

You may see a man walking down the street sticking cigarettes in his ear and pulling them out of his mouth or, like Mr. Harkness did at the last convention in Oakland, some magician may take it into his head to decapitate some civic crank in front of the City Hall, to the utmost delight of the Mayor, who is generally the target for most of the cranks. Unfortunately the head will have to be placed back on the neck again. But there is nothing that is impossible to the magician in so far as the realm of natural magic is concerned.

The Pacific Coast Association of Magicians meets in Hollywood this Summer. Mr. Harkness will attend the convention again, extending, he hopes, invitations from the City Council, the Chamber of Commerce and the Tourist Trade Development Association.

That Victoria has some claim to the 1936 convention is born out by the fact that it was Len Vintus, a Canadian and a Winnipeg magician, who first dreamed of an international brotherhood of magicians, where friendships could be made, tricks exchanged, and the profession of conjuring raised to a higher level than heretofore. No convention has been held in Canada yet.

Actual formation of the international organization was in 1922. Yet in that short period the organization has been able to raise the standard of the profession to such an extent that a boom is now being experienced in all things magic. Probably the most valuable contribution of this organization to the profession was the setting up of a code of ethics that are closely abided to by the professional artist.

Accepts Challenge

"IF this be magic let it be an art," Shakespeare said, and the International Brotherhood of Magicians accepted the bard's challenge, and made it an art that from an entertainment point of view is comparable to music or any other form of theatrical amusement. Just as much skill, practice and patience is required by the magician to perform his tricks as is needed by a virtuoso to negotiate some particularly difficult florid passage of a Chopin fantasy or to interpret the dean of all composers, Beethoven.

His hands must move in a flash. At the same time he must maintain a running patter of meaningless words, that keeps the performer constantly in the limelight and fills in what would be otherwise awkward pauses in a performance.

"Here is a handkerchief, ladies and gentlemen. A small one as you will notice." Both remarks are needless as it is quite obvious that the object is a handkerchief, and that it is a small one. The audience does not notice this descrepancy, however. The well developed personality of the performer radiates and his free-flowing patter flows on, and the people sit tense as he develops the trick to its climax. "You will observe the handkerchief is being passed into the palm of my hand," the performer continues. "It is rolled into a small ball. You are watching me carefully?" he asks. "Now you will notice it is tucked into the hand. Lake yourself I am amazed to find that the handkerchief has vanished."

Patter Improvement

YOU will notice there is nothing informative in this patter. The performer merely tells you what you can see for yourself. But that patter is more important to the successful performance of tricks than the tricks are themselves. Next time you get an opportunity, notice how flat the tricks of the ordinary person are, due to his inability to patter away and force his personality upon you. The clever conjurer's personality dominates the audience throughout the entire programme. The study of personal magnetism is a most integral part of a magician's course of studies. Without it he is lost.

Continually the magician is faced with the necessity of overcoming opposition. He must do it nicely. He must leave the person with the analytical mind completely mystified yet never displeased, or disgruntled. It is through the study of magnetic personality that the magician overcomes that indefinable barrier between the audience and himself. A member of a group, through his perversity, may take the work of the magician out of the realm of art into that of just something "smart." It is then the duty of the performer, as an entertainer besides a magician, to overcome that opposition and pass it off with ease and grace, converting a tense moment into one of relaxation, and doing it so that no offence is given.

(Continued on Page 3)

SOLDIERS OF FORTUNE

By
RICHARD HARDING DAVIS

In "Soldiers of Fortune," Richard Harding Davis put the "he man" into fiction, and his was, perhaps, the first romance of the engineer. His characters, according to his friend Augustus Thomas, were largely drawn from life. As Thomas writes in a preface to one of the later editions of the novel: "It was cheerily North American in its viewpoint." The novel was a best seller from the start, and is still in demand.

An hour later, as Clay turned to wave his hand to Hope in the doorway, she seemed, as she stood with the moonlight falling about her white figure, like a spirit beckoning the way to a new paradise.

ALICE Langham found herself seated as usual by Reggie King at Mrs. Porter's dinner while on the other side was Robert Clay, the stranger of whom Mrs. Porter had told her, a tall, broad-shouldered youth with a handsome face tanned to a deep ruddy brown.

According to the hostess, the stranger was a "cowboy" whom her son had met on a hunting trip in Mexico, but when Alice questioned him she found that he was an engineer and that he had met George Porter at the terminus of the Jalisco & Mexican Railroad.

"That is a very wonderful road, I am told," commented King; "quite a feat of engineering. There are no men, Miss Langham, who lead such picturesque lives as engineers. We know nothing about them and when their work is done we ride over the road in an observation car and look into the depths they have bridged and never give them a thought. They are the bravest of the soldiers of the present time and the least recognized."

"Do you agree?" Miss Langham asked Clay. "Or do you prefer real soldiers in their uniforms?"

"Oh, I don't know," answered Clay. "It's a trade for each of them. The engineer's work is the more absorbing, I imagine. He has the fun of overcoming difficulties."

"You see nothing in it but a source of amusement?" asked Alice.

"Oh, yes," replied Clay. "A livelihood, for instance. I—I have been an engineer all my life. I built that road Mr. King is talking about."

In the drawing-room Clay sought out Miss Langham.

"You know," he said, "I've known you since you came out."

"Were you there?" she asked.

"No; I was in the West," he said. "But I got the papers and magazines. I have your photograph. I have carried it with me everywhere."

He opened the lid of his watch and showed her the picture. The face was that of a young girl in the dress of some years ago—a lovely, frank face, looking out of the picture into the world kindly and questioningly, and without fear.

"Was I once like that?" she said. "Well, go on."

"That's all," Clay answered; "at least all that concerns you. That is the romance of this poor young man."

"And now that you have met me, are you sorry?"

"No," said Clay slowly. "Not sorry to meet you, but to meet you in such surroundings. In Europe you could have a salon and influence. Surely there must be something here for you to turn to. Something better than gold and salted almonds."

"So you have come out of the West to tell me I am wasting myself? Is that all?"

"You know the things I would like to tell you," he said, looking at her closely.

The people about them were making their farewells and the girl rose and held out her hand.

"You haven't asked me for that picture," she said, "but I shall let you keep it. Because it is not my picture. It is a picture of a girl who ceased to exist four years ago and whom you have never met. Good-night."

At home, Alice found her father playing solitaire and her young sister Hope watching the game.

"What did you have for dinner?" asked Hope.

"He was much sunburnt and had perplexing eyes," answered Alice. "Father, do you know any engineers? Did you ever hear of Robert Clay?"

"Very often," said Mr. Langham. "He sails tomorrow to open up iron mines for the Valencia Mining Company in the Republic of Olancho."

"Are you interested in the company?"

"As a matter of fact," replied Mr. Langham, "the Valencia Mining Company is your beloved father."

IN the small Republic of Olancho, Clay built a railroad, developed the mines and soon was shipping ore. He worked usually in an office of unplaned boards, his staff consisting of Terry Langham, Alice's brother, and MacWilliams, who had charge of the railroad.

A gaudily colored portrait adorned the walls. It was that of Madame la President, the beautiful Spanish woman whom Alverez, President of Olancho, had married.

Clay was sitting there one day when General Mandoza, leader of the Opposition, called.

"How are the mines progressing?" asked the officer.

"We are doing very well," answered Clay. "We are shipping out ten thousand tons a month."

"I have come to tell you that we of the Opposition are not satisfied with the manner in which the Government has disposed of these deposits," said the general. "I will demand in the Senate that the value of one-half of the ore shall be paid into the Olancho treasury, instead of one-tenth, under which you are operating."

Clay argued that the mines had always been there and that it was due to Mr. Langham's energy and capital that they had been opened at all.

The general then complained that none of the wealthier men of Olancho had been given an opportunity of subscribing to stock in the mining company.

"Are the gentlemen who want to buy stock members of your Senate?" asked Clay.

"Yes," said Mendoza.

"Mr. Langham, I think, would allow you personally to buy as large a block as you wish," the engineer went on. "Or indeed he might save you the formality of purchase by depositing the value of the shares—say sixty thousand dollars—to your account. In that case would the Opposition attack our concession?"

"I am sure it would not," said the general. "I am the Opposition."

"You can go now," said Clay, rising. "And you can get up in the Senate and move your vote of want of confidence in the Government. Then the Secretary of Mines will tell the Senate that you stole out here and tried to blackmail me and begged me to bribe you to be silent."

"You shall fight me!" Mendoza cried. "You have insulted an officer."

Clay laughed, and turned to MacWilliams.

"Hand me my gun," he said.

He turned and looked at the student lamp. Then he raised his revolver. He did not apparently hold it away from himself by the butt as other men do, but let it lie in the palm of his hand.

His first shot broke the top of the lamp chimney, his second shattered the green globe and his third put out the light.

"Very pretty," said the general. "No matter; if we do not meet tomorrow it will be because I have more serious work to do. Two months from today there will be a new President in Olancho and the mines will have a new director. I have tried to be your friend, Mr. Clay. See how you like me for an enemy."

MR. Langham and his two daughters, Alice and Hope, arrived in Olancho and were welcomed by his son, Clay and MacWilliams. The engineer and his aides had built a residence for them which they called The Palms and had fitted it out as well as they could wish what Valencia had to offer.

Soon after their arrival, Reggie King anchored his yacht, the Vesta, in the harbor, and Clay and the others took delight in showing the visitors about the mines and the capital.

Clay took them to the Presidential Palace, where Alvarez and his beautiful wife entertained them. From a veranda in the palace they watched a review of troops, and the girls noted a fair-haired, blue-eyed officer among them, the Langhams were told, was Captain Stuart, once of the Gordon Highlanders, now in the service of Olancho.

Stuart and King were guests at a dinner which Clay gave to the Langhams on the balcony of Valencia's leading hotel, and the dinner was enough of a success to make the engineer satisfied the Langhams would know him to be not altogether a barbarian.

Afterward, they looked out over the plaza from a balcony while the President's band played native waltzes and Clay finally found himself alone with Alice.

"They are talking about you over there," she said, indicating Hope and Stuart at a distance.

"I don't mind," Clay answered, "so long as they talk over there."

"You are very frank and audacious," she said, "but it is rather pleasant as a change."

"Aren't the men you meet generally audacious? I can see why not, though—you awe them."

"I can't think that is a nice way to affect people," protested Miss Langham. "I don't awe you, do I?"

"Sometimes," answered Clay. "Then again my feelings are only those of unlimited admiration."

"If we are to continue good friends, Mr Clay," said Alice in decisive tones, "we must keep our relationship on a less personal basis. As a matter of fact you don't know what your feelings are concerning me, and until you do we will talk less about them and more about things we are certain of. For instance, who was Audriella, on that pedestal over there?"

Clay said nothing, but his face was so serious as he looked out over the Plaza that Miss Langham had a sense of remorse. Moreover, the young man's profile was a well modelled as the head of an Athenian statue and Alice was not insensible to beauty.

"You are not offended with me?" she asked.

Clay smiled in a puzzled way and stretched out his hand toward the image of Audriella. In a graphic way he told the story of Olancho's liberator while Miss Langham wondered whether a personal basis for conversation was not, after all, more entertaining than anecdotes of dead and buried Spaniards.

AS they drove home in the moonlight, they talked of Captain Stuart.

"Why is he down here?" asked Alice. "Was he forced to leave his own army?"

Mr. Langham recalled that President Alvarez had told them that he would intrust Stuart with the command of his army.

"He guards my home and family," were the President's words, as King and Mr. Langham recalled them.

"From all I hear," said King, "it would be better if President Alvarez did less plotting and protected his own house himself."

"I don't think the President's home is in any danger from within," said Mr. Langham. "Madame Alvarez——"

Clay turned suddenly from his seat in the carriage.

"Madame Alvarez needs no protection, as you were about to say, Mr. Langham," he interrupted. "Those who know her could say nothing against her and those who do not know her would not so far forget themselves as to dare to do it."

And the engineer changed the subject by pointing out the effect on the moonlight on the walls of a convent they were passing.

At home later, Alice and Hope talked over the dinner and guests.

"The only thing Captain Stuart can talk about is Mr. Clay," said Hope. "He worships him. He has done more exciting things——"

"Who? Captain Stuart?"

"No—Mr. Clay. He's been in three real wars and has won all kinds of decorations. And I liked the way he shut up Mr. King and father when they were talking about Madame Alvarez."

"Really I don't see that Madame Alvarez is in need of a champion," said Alice, "I think Mr. Clay made it worse by rushing in the way he did. Why should he take it on himself to correct a man as old as father?"

"I suppose Madame Alvarez is a friend of his," Hope answered.

"A beautiful woman can always find some man to take her part," said Alice. "But he is not going to keep us awake any longer is he, even if he does show such gallantry to old ladies?"

"Old ladies!" exclaimed Hope. "Why Alice!"

IT was believed here and there in Valencia that Alvarez was plotting to make himself dictator and that Madame la President was helping, while Captain Stuart's presence in the Palace was a subject for gossip.

There was also talk that General Mendoza was plotting a revolution which would establish himself the dictator and that he aimed to raid the Olancho treasury before Alvarez could do so.

These rumors were brought to Mr. Langham, Alice and King by Weimer, the American consul, as Clay was showing Hope about the mines.

"Madame Alvarez was a countess before her marriage to the President," he said. "She is a tremendously ambitious woman. She wants to convert Olancho into a monarchy and make Alvarez king—or, more properly, make herself queen. Her party is already called the Royalists and the Liberals recently plastered the walls with placards against her, urging the people to drive her out of the country."

"What cowards—to fight a woman!" exclaimed Miss Langham.

"Well, she began it," said the consul.

According to Weimer, the Langham mines would be in danger if Mendoza should triumph and he recalled that Clay had treated the native miners well knowing that he might have to depend on them to defend the mines against seizure. There were also some hundred Americans on the mine payrolls.

"You may yet be turning your yacht's saluting gun on the capital," the consul said to King. "Or you'll need the yacht to take the Langhams out of the country."

The inspection of the mines was disappointing to Alice. She confessed she had hoped Clay would explain them to her and act as her escort, but he rode on in advance and seemed to have forgotten her existence.

But Hope had kept her pony close to the engineer's side from the start and had been a keen listener as he talked.

PRESIDENT and Madame Alvarez gave a grand ball at the palace in honor of the Langhams and all the important people of Olancho and all the foreign ministers were invited.

Clay and MacWilliams called at The Palms to escort the visitors and had just put Alice into her carriage when they heard footsteps in the hall and turning saw Hope in the doorway, radiant and smiling. She wore a white frock that left her arms and shoulders bare. The young girl looked so beautiful that the men stared at her.

"Why, Hope!" said Alice. "What does this mean? You're not thinking of going with us, are you?"

"Not going?" echoed the younger sister. "Why not? I was asked."

"Father," said Alice, "you didn't intend that Hope should go, did you? She's not out yet."

Hope blushed as she saw the two young men moving away out of hearing of this family crisis. She felt that she was being made to look like a spoiled child.

"I don't think Hope is old enough," Alice went on, "and if she goes to dances here, there's no reason why she should not go to those at home."

Mr. Langham looked exceedingly uncomfortable.

"Perhaps Alice knows best, Hope," he said. "I'm sorry if you are disappointed."

"I don't mind if you don't wish it, father," she said. She moved away, but thought better of it and came back and stood smiling as the others left.

"Good-night, Cinderella," King called.

The picture Hope made as she stood forlorn on the steps of the empty house struck Clay as unnecessarily pathetic. He felt a strong scense of resentment against her sister and her father.

At the ball, when Alice asked him why he was so preoccupied he told her bluntly he thought she had been unkind to Hope.

Miss Langham held herself a little stiffly.

"Perhaps you do not quite understand, Mr. Clay," she said. "Some of us have to conform to certain rules that the people with whom we best like to associate have laid down for themselves."

By way of re-establishing himself in Miss Langham's good favor, he asked her for the next dance, but she was not to be propitiated.

"I am engaged till supper time," she said. "But there is something you can do—I left my fan in the carriage. Do you think you could manage to get it for me without much trouble?"

"The carriage was sent back," Clay answered, "but I can borrow a horse from Stuart and get it for you."

"How absurd," laughed Miss Langham, but she looked pleased.

Clay smiled down at her in some amusement.

"Will you consider it an act of devotion?" he asked. There was so little of devotion and so much of mischief in his eyes that she guessed he was laughing at her. She shook her head.

"You won't go," she said, turning away.

But she followed him with her eyes as she saw him stride across the room, his head and shoulders towering above the little Olanchoans.

Miss Langham did not enjoy the ball.

HOPE walked slowly across the veranda. She felt badly used, but she could not blame Alice. She considered that Alice always moved by rules like a queen on a chess board and she wondered why—it made life so tame and uninteresting.

She wondered if people would like her better if she were discreet like Alice and less like her brother Ted. She wondered in the month they had been in Olancho if Clay had thought of her as a tomboy as she rode on the engine with MacWilliams or raced among the mines on her pony.

She couldn't help picturing Clay and Alice laughing and talking in some corner away from the ballroom while she herself, who understood him so well, was forgotten.

As she drew this pathetic picture, a horse was halted suddenly at the steps. She ran forward, fearing that some one of her people was ill.

But the rider was Clay and there was "nothing wrong," he told her. He said Alice had asked him to get her fan, but the carriage really had been waiting in the Plaza and he had asked Stuart to get it for her.

"Then why did you come?" asked Hope, with rising suspicion.

"Oh, I just wanted to ride in the moonlight," he said helplessly.

Hope looked at him steadily.

"You came," she said, "because they thought I was crying and they sent you to see. Is that it?"

Clay gave a gasp of consternation.

"No one sent me," he said. "I thought they treated you abominably and I wanted to come and say so. I just wanted to see you, that's all."

There was a strange, happy tumult in Hope's breast and she was breathing so rapidly that she was afraid he would notice it. She also felt an absurd inclination to cry.

So she laughed and looked into his face.

"Did you bring me something from the ball to comfort me?" she asked.

"Bonbons and a dance card." He pulled the card from his pocket. "May I have this dance?"

"It is much nicer to have a dance come to you than go to a dance," she said.

An hour later, as Clay turned to wave his hand to Hope in the doorway, she seemed, as she stood with the moonlight falling about her white figure, like a spirit beckoning the way to a new paradise.

BACK in time for supper at the ball, Clay was drawn in a secret talk with Stuart, who asked him to meet him later in the Plaza, in a dark corner of which the former British officer appeared with a folded piece of sticky paper.

It was part of a placard Mendoza's men had posted about the capital charging Alvarez with giving Olancho's richest birthright—the mines—to aliens and had given command of the army to an alien, Stuart. It attacked Alvarez's failure to resent boundary aggressions of neighboring countries and finally asked "What can be expected of a President who is as blind to the dishonor of his country as he is to the dishonor of his own home?"

Stuart told Clay that he offered to resign his army post, but that Alvarez had declined to let him, and Stuart refused to leave the President and his wife with trouble undoubtedly coming.

And trouble soon came. It broke out at a review of Olancho's troops.

President Alvarez of course was present and his rival Mendoza with his cavalry.

In the midst of the review, Mandoza, his sword at salute, rode up to the President.

"As the head of the army," he said, "I arrest you for high treason. You have plotted to place yourself in office without popular election. You are also accused of large thefts of public funds."

There was no chance for Alvarez's friends to block the coup. Mendoza's troops were so placed as to prevent any attempt at rescue and the President was taken to the jail.

Stuart, however, dashed to the carriage in which Madame Alvarez was watching the review.

"To the Palace!" he ordered the coachmen and the guards. "Shoot anyone who tries to stop you."

The men did as ordered and brought the President's wife to her home where she prepared for hasty departure. King and Clay followed and the former put his yacht at her disposal.

But Stuart's men, whom he had taken to the Palace to guard Madame la President, despite his kindness to them, had been imbued with the native hated of the alien woman, and when she appeared at the head of the palace stairway to take her flight, they fired, and Stuart fell, fatally wounded.

King, however, saw that the President's wife escaped, though Mendoza's troops assassinated Alvarez as, they said, "he was attempting to run away."

Clay and his men, anxious to defend the mines, and to retain the Langham concession, took part in the revolution. In one of the battles, Mendoza himself was killed and the Americans helped in putting Rojas, a sincere patriot, in the President's chair. As a result, the concession was continued and work went on in the mines as it had done before the revolution.

THE steamer Santiago was leaving Valencia, the captain, coming to the ship's social hall, told his passengers that if they wanted to take a last look at Olancho, this was their chance.

Alice Langham and Reggie King looked up from their novels. Miss Langham shook her head.

"I've already said good-bye to Olancho," she said.

"I'm very comfortable here," said King.

But Clay and Hope arose with alacrity and stepped on to the empty deck. Alice Langham looked after them somewhat wistfully and bit the edges of her book. She glanced critically toward King and assured herself that after all he understood her and she him, and that if they never rose to certain heights they never sank below a level of mutual esteem.

The young engineer and Hope walked about the decks and finally found a secluded spot.

"Dearest," said Clay, "promise me that you are going to be very happy."

Hope raised her eyes and looked at him in silence, and had the man at the wheelhouse been watching the stars, as he should have been, no one but the two foolish young people in the bow would have known her answer.

The ship's bell sounded eight times and Hope moved slightly.

"Eight bells," a voice sang from the darkness. "The for'ard light's shining bright, and all's well."

(Copyright, 1897, by Charles Scribner's Sons)
(Copyright, 1925, by Charles Scribner's Sons)

« Battles of the Centuries »

By TOM HENRY

(Copyright, 1935, by The North American Newspaper Alliance, Inc.)

SOME great prize fighters succeeded to the laurels of Broughton. One of the most notable among them was Big Ben Briant. When he battled Johnson, the fighting coal porter, in 1790, 20,000 pounds were bet on a bout which "for strength, skill and bravery of the combatants was perhaps never equaled in this or any other country." Big Ben Briant was the acknowledged champion of his day. He died at the early age of thirty from drinking cold water on a hot day.

There was Paddy Ryan, the hardest hitter in England, whose drawback was that he could not keep his head. He also fought Johnson. One round lasted three minutes, believed at that time to be the record period between knockdowns.

The Young Ruffian

THERE was the Young Ruffian, who used to walk the streets with a girl accomplice whom he would pretend to beat unmercifully in the hope that some gentleman would interfere. If this happened, the fighter would pummel the Good Samaritan and pick his pockets in the process.

There was George the Brewer, who "did not attempt to avoid any blow other than by stopping it," and Corcoran, the champion of the Irish, who "stands out amongst all as a clean fighter." This was no mean tribute in a day when fighting was notoriously unclean.

There was Hunt, a small man who weighed only nine stone and stood only five feet-four inches. He fought men twice his size. His specialty was "changing guards."

"He appeared," says the Sporting Magazine writer who remembered him, "patiently to await the application of a blow which, if aimed at his body, he avoided by stepping aside and then took an opportunity of winding his man who was driven forward by his own force. If aimed at his head, he stooped and, letting his opponent's arms pass over him, rushed within his guard and planted a successful blow in the body. He was so famous for these practices his antagonists usually fought on the defensive."

There were few "knock-outs" in those days. Only biting and gouging were "foul." Deaths were frequent. Men fought to the limit of their endurance, as did the Lancashire fighter, Thomas Hatton, who, in a bout for twenty guineas, "in the first engagement had the misfortune to fail and break his arm, after which they fought upwards of twenty minutes, the odds being sometimes on one side and sometimes on the other. At last victory was decided in favor of Hatton; his second asking him why he did not use the other arm, he immediately showed it to the company. The gentlemen of Coventry were so pleased with his courage they made him a very handsome subscription."

Upon the death of Big Ben, the championship was claimed by one of the most remarkable figures in the history of prize-fighting—Daniel Mendoza, the Portuguese-Jewish master of Whitechapel. Perhaps more than any other man of the century, he was credited with making fighting a science. He fought and beat the best of his day.

The others had fought as a sport. Mendoza made it a business. One of the most remarkable characteristics of the man was his appearance. Old portraits show him with the face of a poet rather than a pugilist.

The Art of Fighting

SAYS the Sporting Magazine: "This Israelite is known as a teacher of the science and a boxer, but he is particularly celebrated for giving instruction. He has initiated more into the secrets of sparring than any other professor and has now a great number of pupils. There is more neatness than strength in his manner, more show than service. His plan consists in teaching his scholars to fight quick, and their intention is mostly directed to the face. He strikes oftener and stops better than any man in England. He is deficient in the strength of his blows and his attitude is too much in the defensive.

"He only uses his arm from the fist to the shoulder in striking, and so recovering his guard instantly, so that he hits four blows to one of his adversary. Mendoza has no favorite blow except the chopper and strikes wherever he sees an opening. He has a remarkable quick eye. Mendoza is weak in the loins but very firmly found in the breast and arms. His courage is great. He has good wind and takes vast pains to prepare himself for action by properly training."

Vicious Religious Sect Uncovered by Police

AFTER ten years' search, the police have found one of the headquarters of the most vicious religion in the world, "Innocentism." It is a subterranean church near Thigina, in Bessarabia, Rumania.

The church, which is believed to be the largest underground one in Europe, is a veritable Tabernacle of Horrors, where thousands flocked to gruesome orgies.

The religion dates from pre-war days, being founded by Father Innocentie, who taught that man can only be purified from his sins by taking upon himself the full measure of his sinning. Thirteen years ago he was murdered, and his creed has since been so distorted that the peasants now believe it is necessary to sin without any attempt at repression in order to obtain forgiveness.

Shrine of Flesh

"HUMAN flesh is a shrine of all evil," the Innocentists explain. "If we suppress sin within our bodies and give it no outlet, evil will germinate in us. We can only rid ourselves of sins by living them. Through giving free expression to the evil that is hidden in all men, evil will be destroyed."

Members must be marked with a bleeding sign of the Cross on their breasts at every meeting.

The discovery of how Innocentists "give free expression to the evil within them" was revealed by a girl of fifteen whose story brought the police to the cave while a ceremony was in progress. They found the whole congregation, men and women, stark naked. There were whole families of "worshippers" present, with parents and children together. The congregation was arrested.

Centenary of Alfred Nobel

By ETHEL SEYMOUR

THIS is the centenary year of the great discoverer of destructive forces, Alfred Bernhard Nobel, Swedish chemist and engineer, the grandson of an army surgeon, and son of a science teacher in Stockholm (who was also an experimenter and constructor, a man so deeply smitten with the attractions of demolition that he caused at least two terrifying explosions. Alfred was four years old when the first occurred, and, by advice, the whole family removed to Russia. But the second, which took place many years after their return to Stockholm, killed one of Alfred's brothers and rendered the experimenter a permanent invalid).

Alfred was born October 21, 1833. He was a sickly child to whom the mother gave devoted love and care and encouragement. His response to her solicitude became the one soft passion which kept alive the sentiments of tenderness and idealism in the grown-up man.

Like other members of the family, he was allured by research and invention in the wide domain of violence. To discover the most powerful detonating substance in the world became the absorbing interest of his life.

As a youth he studied chemistry and engineering, and for a period was in the United States, working under John Ericsson, a struggling inventor and shipbuilder. He pursued intensive study in both Russia and Sweden, penetrating deeper and deeper into the mysteries of dynamics, ever seeking a higher and higher explosive power, attendant with less danger, than had hitherto been known.

Discovered Explosives

HE discovered nitroglycerine, then dynamite. Like so many famous discoveries, the latter was partly an accident—an unintentional admixture of nitroglycerine and kieselghur, which he patented in 1862 as "dynamite."

He then visited the European capitals to obtain money for building factories. Paris at first rejected him, then New York. Through the help of a family friend he erected a factory in California; Napoleon III enabled him to build in France; and in a few more years there were factories in the chief European countries.

Then came his "blasting gelatine," a mixture of nitroglycerine and gun cotton—a jelly-like substance more powerful than dynamite—which he patented in 1876.

Thirteen years later he produced "ballistite," one of the earliest nitroglycerine smokeless powders, the precursor of "cordite." In 1894-5 the British Government vigorously contested Nobel's claim that his patent covered cordite also, and the courts eventually decided against Nobel.

He lived much in Paris, experimenting unceasingly. He believed that if he could discover an explosive of such terrific energy that its use would mean wholesale destruction, that it would make war impossible. Would it? Would anything make war impossible whilst humanity remains what it is? He wrote (in 1893) that if universal peace was not established in thirty years after his death, barbarism would return. He died thirty-seven years ago. The Great War came in 1914, and universal peace is still a dream.

Amassed Big Fortune

FROM the manufacturing of his numerous inventions and from the oil fields of Baku, he amassed an immense fortune. Yet success, wealth and scientific honor failed to bring him joy and satisfaction.

Short and unattractive, by instinct and employment intensely analytical, Alfred Nobel became a critical and suspicious man. His health had always been indifferent, and the labors to which he gave himself with such unstinted ardor increased ill health. Lacking physical attractions, self-distrustful, too absorbed, he failed to form a circle of gifted and intellectual friends such as usually surround men of great ability.

Possessed by the mania of invention, with little capacity for friendship, he toiled on, knowing full well that his physical condition was unable to withstand the unceasing strain; and suddenly, on December 10, 1896, died while at work.

His will astonished the world. It was drawn chiefly by himself. It was confused and altered to such an extent that it was four and a half years before it was satisfactorily interpreted by a Swedish "Code of Statutes" in June, 1900. He left the bulk of his immense wealth to form a fund (to be known as the Nobel Foundation), the interest from which should be divided into prizes for those who had done most during the preceding year to benefit mankind in physics, chemistry, medicine and physiology, literature (of idealistic tendency) (all awarded by Swedish organizations, on proper recommendation), and the promotion of the Fraternity of Nations and Increase of Peace (awarded by a Norwegian committee, on proper recommendation, and known generally as the Peace Prize).

Disposal of Wealth

IT was in conversation with Baroness Bertha von Suttner, authoress, ardent advocate of world peace, and wife of an impecunious baron, that Alfred Nobel conceived the idea of such disposal of his wealth.

He knew the struggles the Suttners had to endure; he knew the baroness before her marriage; he knew that her husband died because there was no money to send him to a warmer climate; he knew that the baroness' life was one long harrassment through poverty.

Yet Alfred Nobel, with all his wealth, never relieved the distresses of the Suttners. He admired immensely her book, published in 1890, but he did nothing for her!

He appointed as his executor a man "who had never asked anything" of him.

In 1905 Baroness von Suttner received the peace prize, and paid it nearly all away to creditors. She was in the United States in 1912, and Andrew Carnegie, in recognition of her labors, gave her an income in 1913. She died the following June, full of enthusiasm for the International Peace Congress fixed for September, 1914!

The color of honey which varies from water-white to a very dark brown does not affect its food value in any way. The difference in color is caused by the absorption of rays of light in varying degrees by certain substances in the nectar of the different flowers.

THE CRADLE

By ANNE MARRIOTT

The following story is the first prize-winner in the recent story contest sponsored by the Victoria and Islands' Branch of the Canadian Authors' Association. The incident, mentioned in the story, of driving the cattle down to the water as a last resource, during the bad Winter of 1859, actually happened.

THE snow lay deep on Mount Newton that Winter of 1859. As George Sampson went out in the first sickly gleam of dawn to see how Moll was faring, the drifts brushed his thighs.

The brown cow was dying, he could no longer deny it. Her patient bovine eyes had a glazed look. The icy weather and the lack of food had done their work thoroughly, with a little sigh he moved further along the rough stalls, in the darkness the rest of the stock were mere recumbent shadows against the log walls. And it was obvious that unless something were soon done to warm their chilled bodies and fill their hungry bellies they too would die.

Stumbling through the snow, George made his way back to the house. He hoped that Mary would have started to prepare breakfast, he was famished. But opening the cabin door, his heart sank. The fire which he had lit was dying for lack of fuel, the rough table was bare.

On a rude couch at one side of the room was a cluster of blankets, and slightly protruding at one end was the golden head of a woman.

"Mary!" said George sorrowfully, "Mary!"

There was a moaning sigh. The blankets moved. A pale face, eyes dismally defiant, was turned toward the man.

"Let me be, George! I was dreaming. I was happy. Don't make me come back to—this!"

She looked with repulsion round the crude room. Her husband's mouth was stern, but his eyes pitying.

"Mary!" he reiterated, "You must get up! We must have breakfast quickly, Moll is dying and I must do something to save the others."

"What's the use?" cried Mary, with no hope in her voice. "What's the use of saving them—or anything?"

George stood motionless for a moment, then in a voice Mary had not heard before, "Get up Mary, and set the breakfast."

A wordless meal ended, and George put on his outdoor clothing.

"Where are you going?" she queried with faint interest.

"To the bay. It is warmer near the water, and I am going to drive the cattle down. There are shrubs and small trees there which I am going to cut as feed, and I shall build a great fire. Will you come?"

"I? No. I shall not stir from the cabin while this weather lasts."

"Very well. Will you give me some food? I shan't be back till after nightfall."

It Was Christmas Day

WHEN he had gone Mary went rebelliously about her housework. Suddenly a realization came to her, so sharply that she started. It was Christmas Day! But so alike had every day become that with the cattle's illness as an added distraction she had not remembered that it was yet another anniversary of the Nativity. The fact seemed to add a final stroke to her misery.

"What can I do?" she cried aloud. "How can I escape? And George never brought me a Christmas present!"

She moved to the door, and opening it a little, stood gazing down the white hillside southwards. Somewhere beyond her view was Victoria, it was no city heaven knew, but there would be people, music perhaps, gaiety. It would be warm and human and festive, instead of this bleak and soulless desolation.

As she stood, shivering a little as the cold stole into the room, a sudden wild resolve came to Mary Sampson, born of frenzy.

While George was down at the bay with the cattle, she would saddle the old horse and ride away, leave her slow-spoken husband and the barren hut and go to seek brightness—life!

Half frightened of her own thoughts she stood irresolute for a moment, then with a half-dazed determination she began to seize her warm outer clothes, belongings she wished to take with her, food, packing them into a bundle to be tied to the saddle. Deep silence lay about the cabin, the impenetrable silence of snow. It seemed to menace her as she worked, and added swiftness to her movements.

An unusually fine view of Stamp River Falls on Stamp River in the Alberni district and not far from Victoria. The Stamp River flows into the larger Somass River and is one of the much visited streams on the Island.

Quietly Stealing Away

HER preparations soon completed, she stole out, floundering through the deep drifts about the shack, and made her way to the rough stable. The scrap of feed George had left for his animals had all been lavished on the horse, their only connecting link with the outer world. Nevertheless as Mary swung the saddle on to his back his ribs protruded pathetically.

"Never mind," she whispered to him. "You shall have oats in plenty when we reach Victoria."

She looked for something with which to secure her bundle to the saddle, but nothing was visible. Wait, in a dark corner hung a rope. She reached for it clumsily, and it fell to the ground. Groping for it among the odds and ends which had been crowded in the small space she hit her hand abruptly against a half-hidden object.

With curiosity she stooped to see what it might be. There was the oblong side of some wooden object, mounted on rockers . . . Suddenly Mary understood. And understanding knew strange quick tears. Her bundle lay unheeded.

A cradle! A cradle, painstakingly made with much labor of clumsy hands.

Poignant memories came to her of that greatly hoped-for child which had come to them the preceding Spring, and had lived for scarcely an hour. George must have made the crib, secretly, to be a surprise for her, and then there had been no need for it. She visualized again his grief, his silence when they stood by the little mound on the hillside.

Suddenly to Mary came a vision as she knelt there. It was Christmas Day—and here was she in a stable, beside a crade. The horse shuffled heavy feet. Outside the snow lay quiet. But Mary Sampson was seeing another stable, centuries old, another Mary, other slow beasts—and a cradle where a blessed Child lay.

And it seemed as if a faint echo of an angel-song rang in her ears.

"I cannot go!" she said. "I cannot leave him—with an empty cradle—on Christmas Day."

She knelt on, rapt, while a peace stole across the centuries from that other stable to hers.

She had scarcely unpacked her bundle when there were steps outside, snow stamped from heavy boots.

"Mary!" George was ruddy with cold. "I had to leave the cattle and come back! It's Christmas and I had forgotten. Forgive me!" He put a hand in an inner pocket, "My gift for you!"

It was a picture, and though crude it gave Mary a sudden happiness. It was of the Madonna and Child, and strangely the artist had pictured the Babe, not in a manger, but in a cradle rocked by His mother's hand.

As they went out together, down to the water, a sudden soft wind assailed their faces. The bitter spell of weather was breaking—a thaw would come, the cattle be saved. Mary paused for a moment, her eyes flying southward, and seeing far into the future. Seeing a pleasant city where great houses and buildings would stand, and a harbor where ships from all the world might come.

Seeing too, the white hillside lying cultivated and sunny, and playing among its trees the children who would yet be rocked in the little cradle.

There's Nothing Up My Sleeve

(Continued From Page 1)

"You amplify the personality that magic must contain," Mr. Harkness says.

Magicians, quite unconsciously, have turned old saws and adages topsy turvy, besides creating a topsy turvy realm in which the public may find mental recreation. Just as a person watching a magician should not believe all he sees, so he should believe most of the things that the magician tells him.

A True Statement

"THERE'S nothing up my sleeve," says the performer. The magician never made a truer statement. He has nothing up his sleeve. That would be too obvious a manner in which to perform the trick. Someone might want to examine his sleeve. However, he makes the statement, and because he makes it, and is a magician, the public immediately disbelieve. The performer has gained his first point. His audience already has formed a definite conclusion.

Like a short story writer, the conjurer, by his patter, movements of one arm to distract attention from the other, leads his audience along a course of mental thought—a deduction. Just as the climax is reached, and the audience is satisfied it has found how the trick was done, then comes the denouement with the trick solved in an entirely different manner, and the audience left more mystified than if it had left itself neutral by endeavoring not to solve the trick.

Mr. Harkness, like most professional magicians, abides by the ethics of his profession, and the most important of those ethics is that which prohibits a magician from exposing any of his tricks.

To whet a person's inquisitiveness and then not satisfy it to some extent would hardly be "playing cricket"; but Mr. Harkness remained adamant.

"No, I never give away tricks. You can't buy tricks, you know. You can only learn them. That requires study and patience."

A Few Tricks

SO undaunted I marched off to the public library and dug up two or three tricks from the books on magic they have there. They are hardly the tricks you would use on a programme of entertainment, but nevertheless they form the foundation for all beginers in magical art.

One must first master the simple principles before passing to the more difficult technique. You cannot play music without learning scales and arpeggios, and you cannot learn tricks without first acquiring facility of fingers, hands and arms.

However, you might entertain, and at the same time mystify friends in your home with this one. Ask any person to balance a tumblerful of water on the top of a playing card. When he has thoroughly ruined your carpet, you proceed to demonstrate the trick.

This is how it is done. You take two playing cards. One you fold down the centre, lengthwise. You paste half of the folded card on the back of the other, carefully, so that the edges do not overlap. Then by manipulating the flap, or part that is not glued you can form a primitive type of tripod on which you rest the tumbler of water. The card, with its characters on it, is facing your audience. It conceals the improvised tripod, and when you take the tumbler away you press the folded half back against the top card, exhibit both sides, and thus completely deceive your friends.

Then again you might try the smoke and glass trick. This requires two glasses and an inveterate smoker, one who knows how to control the emission of smoke from his mouth. Having taken in a mouthful of smoke, place your lips against the rim of one of the tumblers and let the smoke flow gently from your mouth. It will flow downwards into the bottom of the glass, if the tumbler is not held too obliquely against the mouth. When all the smoke is in the glass, hold your breath. Carefully remove the glass from the range of your breath. Then gently your it into the other tumbler. Again the smoke will go to the bottom as if you were pouring water. By way of novelty you can flow the smoke out on the arm of a chesterfield, thus laying down quite an effective miniature smoke screen.

Indian Fakirs

IF you want more there are plenty of others in the library. However, you will not find the great illusion tricks that Mr. Harkness is able to perform, or how the Indian fakirs walk on burning coals, or suspend themselves in the air.

It was interesting to learn, however, from Mr. Harkness that these Oriental tricks no longer are a mystery to the advanced magician. He, himself, knows how they are done, and can perform many of their tricks, which have mystified millions.

While he does not say there is no such thing as mind reading, Mr. Harkness cannot help having the magician's viewpoint on these things, and says he has yet to be convinced. He can stage a trick after trick that will convey the impression of mind reading, and can produce illusions that duplicate spiritualistic feats.

However, the big dramatic illusions have not now the popularity that pure sleight of hand holds with the modern audience, which thrills to the artistry of a magician as he conjures his way through a fifteen minute act replete with novelty turns, and done in such quick succession that the audience is still gasping as he takes his final bow and walks off the stage.

Thousand Frenchmen Perish Forcing Peace on Morocco

By PIERRE VAN PAASSEN

RED, the color of fresh blood, are the towered walls around Marrakesch, the holiest city of Africa. Black, the color of gleaming jet, are the eyes of the million Arabs, Moors, Haouz, Touaregs and Riffs, who swarm in from the desert to this fever-spot of religious fanaticism, political intrigue and flaming passions. White, the color of snow on a sunlit Arctic ice-floe, blinding almost in its purity, are the walls of the terraced harems high above the streets, scented by the rose-water which mysteriously veiled female figures sprinkle from the latticed windows upon the heads of passing warriors whose features and bearing are pleasing in their sight.

Continuous Struggle

I SAW a cavalcade of Almoravides canter in today. Almoravides means invincibles. They are the missionaries of Islam, men who wear the veils of holiness and long crooked swords, which they use to convert unbelievers. They form the advance guard, the hereditary shock-troops of Islam, who will carry the green banner of the prophet into battle if ever again the signal is given for a holy war. Behind them rode blue-eyed Berbers and savage Saharians, naked to the waist, so that passers-by might see the wounds in their bodies which they incurred in fighting for the faith. Their ancestors conquered Spain and Egypt and Libya, Sicily, the South of France and Eastern Europe as far as Vienna. But a token from God, but a hot whispered word from a mullah, but the command of a new Mohammed and they will ride again where Allah wills, be it into the gates of hell. For they are oblivious of danger, and the boy who shrinks at the sight of blood is cut down by his own father for cowardice.

Protector of Empire

FRANCE is the protector of the Moroccan empire, but the tribes owe allegiance to the Sultan. France has created order out of the anarchistic individualism of the warring tribes. But even today tens of thousands of troops are necessary to keep the warriors in check, and in the Atlas region fighting has been in progress this Summer, as every Summer, and thousands of young Frenchmen will never see the verdant valleys of the Loire again. "Their bones lie bleaching on the sunny slopes where the jackals have scattered them.

"In Marrakesch you feel as if you were walking on a volcano," said a French scientist, who is stopping at the same hotel with me. "Rifles go off easily here, and if ever you hear the sound of it, get indoors as quickly as you can, for it is not healthy for a Westerner to be abroad. That's my advice."

Hate Westerners

VIOLENT people, hot-blooded, irritable, but again childishly naive. Here we enter a narrow street, a souhk, which is like a human antheap, "un grouillement," as the French so expressively say. Everybody pushes, elbows, shoves, shoulder his way forward, shouting, cackling, yelling "Balek, Balek!" Get out of my way, get out of my way! Men bent double under huge loads, cry with raucous voices. They bump into you, bump into the trotting donkeys, into the rear-end of a dromedary. Then there is a volley of abuse.

Donkey-drivers, camel-drivers, porters, merchants vilify each other, each others' parents and ancestors to the seventh generation. And then all of a sudden everybody bursts into laughter and you see rows of gleaming white teeth. But there is no laughter after a quarrel with a Westerner and the cursing does not stop at the seventh generation of his ancestors. He is cursed in a language so vile that I could not even hint at it from all eternity into all eternity.

"Flous, flous," that is the word you hear again and again in the babel of voices around you. It is Arabic for money. The money-making fever has them all in its grip. Like American business men, they give themselves no time to sit still for their meals. They stop before a stall and buy a steaming bowl of harira, a Moroccan soup which to me tasted like cornstarch, or grab a handful of doughy paste out of a copper pot, roll it into a ball and stuff it into their mouths, wiping their hands on their long skirted burnous. That's their breakfast, which they top off with a piece of fried fish.

Merchants Crowd Together

SQUATTED in narrow holes in the wall sit the merchants. Most of them regard the endless stream passing by with imperturbability. Here is the street of the butchers. The meat, black with flies and coagulated blood, lies on long slabs, almost level with the street, which is either a dusty pathway or a pool of mud, depending on the season. To every butcher it is a point of honor to display a row of calf heads, indicating the volume of his business. The calf heads, with their bulbous glassy eyes, are shaved so close that they are all-royal. Pyramids of dates and figs are next door. Next a merchant of oil, soft soap and camel butter. Thousands of thousands of little shops. Bakers, engravers, charm-sellers, coppersmiths, tobacconists, hashish merchants, barbers, candy manufacturers stamping the gluey, sticky mass with their bare feet, cobblers, saddlers, silversmiths, gun-makers, bookbinders, cork-turners. A whole street for the caftan merchants, another for the silk merchants, one for the wool merchants, another for the hemp-twisters.

Here a couple of mules are being shod and the sparks fly from the anvil. There a native doctor examining his patients out in the open and mixes the medicine in a mortar, spitting in it to give the required moisture. Here a lemonade vendor rattles his brass cups and quarrels with a tall desert Arab about the price. There a mob of blind beggars grovel in a pile of castaway rotten vegetables. Now we are in the street of the tanners, where the smell is so rank that you flee into the street of the furriers, where the odor makes you think of that regimental mascot one of the British units had at the front during the war, the famous goat "whose stink was enough to blind you."

Prayer Call Brings Silence

AGAIN mobs of beggars. "Who will give me the money to buy a candle for Allah?" asks a giant Nubian, between bites from a water-melon. Nobody pays any attention to him. He pulls out a tambourine from his ragged cloak and beats it and goes into a crazy dance. Another man picks up the rind of the melon the negro throws away and sucks it.

"Give alms, night and day, in secret and in public. Allah repay you!" shouts a blind Berber.

It is nearly noon. The sun is hot. The din is unbelievable. Everybody seems to be trying to make as much racket as he can. And then suddenly a clap of thunder, there is a miracle of silence. A voice, shrill and piercing, rents the new stillness.

"Prayer on you," says the high-pitched voice. "O Prophet of Allah! Prayer on you, O Beloved of God! Prayer on you, O Lord Mohammed!"

Every man on the crowded street stops whatever he is doing, turns to the east and prostrates himself on the ground. Once more the unseen caller repeats the invitation, and then out of a hundred thousand throats comes the growing answer that rolls along the streets like a crepitating fire: "Ameen! Ameen! Mahoumed. Allah! It Allah!"

Average Parisian Dress Not Official Variety

IT is as well known as it is paradoxical that whereas Parisians have the reputation of being the smartest and most carefully attired race—for they are a race within a race—in Europe, they "dress" very little.

The casual Londoner visiting Paris is convinced that dinner jackets are unheard-of raiments in this great capital, and "tails," he feels certain, are little else than the lyrical conception of the films. As it happens, he is almost right. The average Parisian certainly does not possess either of these garments. In fact, probably never seen one, except perhaps at a wedding at which "tails" are the customary apparel of the French bridegroom.

The dinner jacket is only worn at official dinners or at evening gatherings of an equally serious nature.

Style Short-Lived

IT must not be thought, however, that the French are blind to the attractions of evening dress. Since the war (for prior to it evening dress was as fashionable in Paris as it is now in London) there have been several attempts to arouse public interest in evening dress, usually made by the larger hotels and restaurants and probably at the instigation of some tailors' union.

The idea would usually prove a success for a few months—probably because of the Parisian's continual thirst for something new. However, the lengthy and somewhat intricate process of changing into a new set of clothes every time the sun went down, soon proved a source of constant irritation to the Frenchman's inherent sense of logic, with the result that the new fad inevitably died before most of the suits were even paid for.

Forbids Shaking Hands

A CLUB which forbids its members to shake hands with anyone has been formed by 100 men in Jugo-Slavia. They are rebels against a convention which has made hand-shaking a burden in Central Europe. It is not unusual for a man to have to shake hands with his entire office staff on arrival in the morning and then again on leaving for lunch.

Toy Plane Drops Bombs

AN airplane that flies around the room dropping bombs with a loud report is the latest toy being sold in Germany.

The airplane may be suspended by string from a nail in the ceiling. According to the instructions, you then "take four bombs out of the box and affix them, two under each wing, to the dropping device. Push back the stopping lever and launch the plane gently in the circular direction of flight."

Worked by clockwork, the plane then describes a series of circles, dropping the bombs at intervals.

A Page For CHILDREN

THE STORY OF QUEEN

By ALBERT PAYSON TERHUNE

IN an old copy of Animal Life, a fine magazine for lovers of animals, published in Toronto, the following story appeared. It is reproduced for the pleasure of readers of this page.

Queen was a police dog and belonged to H. S. Crosley, a man of much local prominence, who lived at Hydrate, Colorado. He had trained her wisely and had "humanized her and had brought out in her all the best traits of the police dog. Queen was a loved member of his household.

One of her chief pleasures was to go on long hikes through the hills with her master's two daughters, Mrs. Paul McCoy and fifteen-year-old Anice Crosley. Many an exhilarating mountain ramble did Queen enjoy with them.

One Winter day, Mrs. McCoy and Anice set out on such a walk. Queen gambolled gaily on ahead of them. The air was cold and bracing. It was just the weather, in that fine atmosphere, to tempt athletic humans and dogs to a fast tramp of ten miles.

Those of you who have not had the good fortune to wander among the Colorado hills cannot realize the vivid clearness of the air, nor its invigorating effect on pedestrians. There is no part of the world more alluring for a hike. This, apart from the splendor of the scenery.

I mention all these things to explain why the two girls walked faster than they would have walked elsewhere and why they continued their journey for so long a distance. They did not realize how far they had gone, or how steadily the night was closing in upon them.

But Queen began to realize it. Her earlier exuberance changed gradually to worry. The more so as the suddenly-piling clouds foretold the approach of a snowstorm.

The girls tramped gaily on. The dog did not.

Queen began to mutter and to whimper under her breath and to glance upward in every-increasing unhappiness at the heedless girls. It was not for herself that Queen feared. Well she knew her strength and her sense of direction could carry her safely home through the wildest blizzard, and that her thick tawny coat was proof against cold. But with the keen wisdom of a trained police dog, she knew the two humans had not her strength nor speed nor her sense of direction, and that the impending storm and darkness might well make them lose their way, far up there among the mountains.

Hence her worry for their safety.

The girls turned into a half-invisible trail. Queen darted in front of them, and blocked the path with her powerful body. Once more she looked up, whining, into their faces; dumbly begging them to turn back before darkness and bitter cold and the snowstorm should overtake them.

But they were enjoying the hike and they were talking interestedly to each other. So they paid no heed to Queen's wistful appeal. Instead, they pushed past her and on up the faint new trail.

Dusk began to fall, the swift Winter dusk of high altitudes.

Once more, Queen pushed between the girls and then swung her body across the trail in front of them, pressing hard against their knees and seeking to shove them back. But they laughed, thinking it a joke, and hurried on.

Then came the darkness and with it the swirl of snow.

The girls stopped suddenly, understanding at last a small part of their own desperate situation. They turned to retrace their way. But this was not easy in the growing blackness and with the sharp particles of snow cutting against their eyes.

They were lost. They were utterly confused. Miles from home, caught by night in a snowstorm, they had no idea which way to turn. But Queen was still trying to help them.

Again and again, she ran on in front of them to show them the homeward trail and to guide them into it. Humans cannot see as well in the dark as dogs can, though in strong daylight they can see much farther and more accurately than the average dog.

Thus, the frightened girls missed the way, in spite of Queen's frenzied efforts. For hours they roamed aimlessly, trying in vain to get back home.

The night was pitch black. The snow was falling faster and faster. The cold was increasing every minute. And the girls were exhausted from their long walk and from the longer blind wanderings through the ice-chill darkness.

One of them sank to the ground, worn out and with the drowsiness of cold beginning to effect her. Immediately, Queen sprang at the prostrate girl, seizing her skirt and seeking to yank her to her feet again. Instinctively the great dog knew what must befall anyone who lay down to rest in such a storm.

Queen had done her best. She had tried to turn them back from the trail. She had tried to guide them along the homeward path. She had shaken roughly the girl who was about to sink into a frozen stupor.

Only one thing remained to do, and Queen did it.

Lifting her head she broke into a volley of thunderous barking. With all the power of her lungs she sent her mighty voice across the snow-swept wilderness. Now and then she would pause to pull one or the other of the exhausted girls back to her feet. Then she would continue her wild barks for aid.

And Mr. Crosley, at the head of a search party, far beyond, heard and recognized those agonized barks. He followed their direction until Queen darted forward through the darkness and led him to his two half-frozen daughters.

When Do We Get Some Food?

Bones, the terrier, is no less interested in something to eat than is his little master.

THE STORMY PETREL

A VERY interesting little bird is seen at sea near the coasts of Mexico, California and many other places. This is the Stormy Petrel, a name that means Little Peter. It was given to this smallest of web-footed bird because it seems to walk on the water. The bird is called, too, by a long Greek name that means sea runner. There are many kinds of petrels, but the smallest of all is about the size of a lark. It is black with a little white on its wings and near its tail.

Sailors do not like these birds which, they say, foretell a storm. They call them Mother Carey's chickens. The little creatures delight in storms, when the great waves bring to the surface the tiny creatures that live on the ocean's bed. Then, we are told, they tread the air with their wings while they gently run along patting the surface of the water with their web feet. Watched from the ship's deck, it looks as if they were walking on the water.

But walking on the water is not the only mystery about these strange birds. For a very long time no one knew where they built their nests, laid their eggs and reared their little ones. Strange fancies the people had. It was believed they laid their eggs on the kelp and that their young were brought up on the surface of the water. Others believed the petrel held their eggs in their feet, or in the feathers of their wings.

At last it was discovered by naturalists that the mother and father petrels found a lonely island, made holes in the rock and built their nests. Here the mothers laid their eggs. Then each bird sat on the nest twelve hours, while the other was on the ocean seeking for food. Early in the morning or late in the evening the sitters and the watchers would change places. It was hard to see them at dawn or at twilight. So the flocks of Mother Carey's chickens increased.

But an enemy appeared which may, in time, destroy this strange little bird. It is the modern steamship with its bright lights. Like moths the birds fly towards the steamers and fall injured on the deck as many other birds do on lighthouses.

Whether this wise little bird will learn to avoid the lights and so preserve the life of the race time will tell.

Birds at Evening

When the rooks fly homeward and the gulls
are following high,
And the grey fleet of the silence with a silver
dream are shod,
I mind me of the little wings abroad in every
sky,
Who seek their sleep of God.

When the dove is hidden and the dew is
white on the corn,
And the dark bee in the heather, and the
shepherd with the sheep,
I mind me of the little wings in the holm-
oak and the thorn
Who take of Him their sleep.

When the brier closes and the iris flower is
furled,
And over the edge of the evening the
martin knows her nest,
I mind me of the little hearts abroad in all
the world
Who find in Him their rest.

—Marjorie Pickthall.

Why Little Children Sing

A LITTLE boy living at Long Beach, California, sent a card with these verses neatly printed to his grannie, Mrs. Colin Cummins, in Victoria. She sent them, with a very kind note to the editor, with the request that they should be published on your page last Sunday, the feast of the Epiphany. It was too late, but the season is not over.

Why do bells for Christmas ring?
Why do little children sing?

Once a lovely shining star,
Seen by shepherds from afar,
Gently moved until its light
Made a manger cradle bright.

There a darling baby lay,
Pillowed soft upon the hay,

And its Mother sang and smiled,
"This is Christ, the Holy Child."
Therefore bells for Christmas ring,
Therefore little children sing.

A New Year's Wish

3025 Blackwood Street,
Victoria, B.C.,
January 2, 1935.

Dear Editor and Paper Readers:

I hope you all had a very, very merry Christmas, I am sure you all did, and I wish you the compliments of the season.

JOHN BECKWITH.
Age 7.

Poor Simple Folk and Lowly

Now set the hearth alight,
Twine shamrock with the holly,
For Three abroad on Christmas night
Poor simple folk and lowly.

There's a robin on the sill
Prays for alms, good people!
The Star is bright on vale and hill
And twelve rings from the steeple.

Now be your table spread,
Your guest-chamber be ready,
Lest some should knock and go unstrayed,
Poor tramping folk and needy!

To all poor women and men,
Open your hearts in pity,
Lest on should ask a roof in vain
For the Prince of the Heavenly City!

—Katherine Tynan.

The Dod Quoodle

They haven't got no noses,
The fallen sons of Eve!
Even the smell of roses
Is more than man supposes,
And more than mind discloses,
And more than men believe.

They haven't got no noses!
They cannot even tell
When door and darkness closes
The park a Jew encloses,
When even the law of Moses
Will let you steal a smell!

The brilliant smell of water,
The brave smell of a stone,
The smell of dew and thunder,
And old bones buried under,
Are things in which they blunder,
And err if left alone.

The wind from wintry forests,
The scent of scentless flowers,
The breath of brides adorning,
The smell of snare and warning,
The smell of Sunday morning,
God gave to us for ours.

And Quoodle here discloses
All things that Quoodle can,
They haven't got no noses!
THEY HAVEN'T GOT NO NOSES!
And goodness only knowses
The noselessness of man!

—G. K. Chesterton.
In The Flying Inn.

The Chocolate Seller

WE have, or could have, read a lot about the gay doings in London at the wedding of the Duke of Kent and his beautiful bride. Such grandeur most of us cannot even imagine. But someone in that vast crowd noticed the brave cheerfulness of one of the poorest men there. He or she sent the story to The Children's Newspaper, from which we take it. The world is not so big or the distance so great that we cannot feel sympathy and admiration for the little man whose story is so well told in the following paragraphs:

We think the most good-tempered man in the great crowd at the wedding the other day was a little man selling chocolates.

The world has not much to give these men in the way of material prosperity. They trudge for miles with their trays hanging from a strap round the neck, selling here a penny packet and there a twopenny one, and now and again a sixpenny one, so picking up a few farthings and halfpennies to accumulate into a few shillings at night, small reward for much labor.

Our little man was plying with his tray in front of Buckingham Palace, walking up and down the pavement in the space which was narrowing all the time as the endless throng came on. In the throng came two women who, as they passed the chocolate man, upset his tray and went on without a word or a turn of the head.

About 200 little packets were scattered on the pavement, the strap of the tray was broken, and it seemed as if the little man's stock-in-trade must be trampled down by the crowd.

But no; he had still a little space, and he put down his tray and, with a few helping hands, the packets were piled up in a heap while, without a word, the man knelt down to straighten things out. He took out his penknife and bored new holes in his broken strap. He found some string and tied the strap together. Hole after hole he had to make; and there he knelt, with the crowd treading on his coat-tails for five minutes, ten minutes, twenty minutes, over half an hour; then, his strap being safe again, he tidied up his little packets, put them in their places on his tray, and at last was standing up once more, carrying his little shop in front of him and going on his way with a smile.

He had said not one ill-tempered word, but had chuckled merrily through it all; and he went on his way, trudging through the great crowds, selling the packets that would make him a few shillings at the end of the day.

We hope the two women had a good peep of the show, and we wish for them a little of the good nature of the chocolate man.

Ships' Cargoes

From Salvador to Buello
The stately galleons p
With cargoes of jewels
To charm a lady's eye.

Loaded with gold and silver,
Jewels precious and rare,
Emeralds, diamonds and sapphires
Fit for a king to wear.

Dipping through the ocean,
Past the palm green shores,
With rubies, pearls and amethysts,
Topazes and cinnamon, and gold moidores.

Coming from the Isthmus,
Going home to Spain,
Many are the cargoes
From the Spanish Main.

Forgotten are these galleons,
Cargoes, Spaniards, all;
They take their place in memories
While we answer to their call.

H. LE GALLAIS, age 14.
412 Constance Avenue, Lampson Street School.

Orange Peel

LITTLE boys and girls, and big ones too, like oranges. This juicy fruit, whether it comes from California, Australia or Japan, is a favorite, not only of the children, but of the doctors, the nurses and the rest of the grown-ups, who believe its juice helps to keep children well.

So an orange is slipped into the little people's lunch basket or the child's pocket whenever mother can afford it. Very often it is eaten on the street and, sad to say, the peel is thrown on the sidewalk, where old people or sick people and sometimes busy folk in a hurry may slip on it and fall and hurt themselves.

Now neither mothers nor teachers can prevent this, but boys and girls can. There are very few cruel children in any school, but, it is to be feared, there are a good many who do not take the trouble to think. That must be why, before the Christmas holidays, so many big pieces of orange peel were scattered on the boulevard (where they look ugly) or on the pavement, where they are a real danger.

Now, boys and girls, here is a reform that you can bring about quite easily. Keep your orange peel in your pockets or your baskets, and help to make the streets of Victoria not only neat, but safe. Perhaps some day there will be holders for rubbish at street corners. Till then do not throw away your orange peel.

True Story of Bush Days in Grey County

IN the days when our township was bush, one of our neighbors wanted a log pig-pen built and just then a party of traveling axe men happened along and agreed to build it in so many days if they got a keg of beer and a dance. The settler struck off to a town about sixteen miles away and the men started work. They finished the building in the specified time and the people had gathered waiting for the fiddler to arrive. Darkness had fallen and still no fiddler had arrived. They waited until around ten o'clock and then armed with lanterns and axes, a party started out to find the reason for the delay. In the meantime the Scotch fiddler had started along the bush trail which led through hills and swamps and around lakes, but before he had gone many miles darkness came and along with it a band of wolves. He climbed a tree and sat there wondering what he could do, but not so the wolves, they started to up-root the tree, which wasn't very large. His chances were slim when he bethought himself of his violin which was strapped to his back. He got it out and commenced to play. The wolves quit their work and sat around the tree listening to the music and thus the search party found them when they arrived. Of course on seeing the lights the wolves slunk away into the bush and the fiddler got to the dance after all, only several hours late.—Agnes Krauter, Animal Life.

A Boisterous Winter Evening

What way does the Wind come? What way
does he go?
He rides over the water, and over the snow,
Through wood, and through vale; and o'er
rocky height,
Which the goat cannot climb, takes his
sounding flight;
He tosses about in every bare tree,
As, if you look up, you plainly may see;
But how he come, and whither he goes,
There's never a scholar in England knows.

—Dorothy Wordsworth.

Bird News

HOW many birds have you seen since New Year's Day? What were they like and what were they doing? So far the weather in Victoria has been very mild, but there has been frost and snow in other places on Vancouver Island. The editor would like to know how many children have fed the little birds. Gulls and crows can find food somewhere unless the weather is very bad, worse than it usually is on the Pacific Coast.

There will be a prize for the boy or girl who sends in the best description of wild birds that stay anywhere on Vancouver Island in the Winter months. A page of your exercise book will be long enough to tell about each bird. Write on one side only with ink if you can. Perhaps you can draw a picture. This competition will close on the last day of March, but each letter, if it is good enough, will be published the week after it arrives. The address is

Bird Competition,
Page for Children,
Daily Colonist,
Victoria, B.C.

All children, little and big, who have not entered High School may write. Sign your own name. Give your address and age and the school, if any, you attend. The judge will be someone who knows about our birds. It is hoped that many letters will come from the Gulf Islands and country districts of Vancouver Island. Now, look around you and watch the birds. Most of them are shy little creatures. Small children are often good at seeing things.

The Voice of a Boy

EVERY Sunday throughout the country there is a great host of human beings helping to make beauty. They are the choir boys of England's towns, villages and hamlets, and surely no lovelier sound ever penetrated the ether than that of a boy's voice singing.

In a sense the boys are probably unconscious of the beauty they are creating. They are merely units of a trained body, and in a way can hardly hear their own song for they are too close to it, too much part of it. It is the people far away in the dark corners of some great cathedral to whom their music comes on little flaming wings. Around these silent listeners those wings of sound hover and float and rise to the air above, up to the windows, to the roof, and even beyond—pure, lovely notes, the notes of birds who herald the coming of the light in some quiet country garden.

This host of choristers is made up of every kind of human boy there is; that is why sometimes we see a fidgeting, whispering choir, especially in the smaller places; but on the whole, when we consider that the chief characteristic of a boy is to move, to laugh, to play, and to busy his brain inventing some prank or other, it is a fine thing to see how marvelously reverent and well behaved practically all these small surpliced people are who fill the choir stalls in their hundreds each Sunday. The only sad thing about a boy's voice is that it is short-lived. Its perfection lasts but a few years. Science has made it possible for it to be carried down the ages, and people living in a hundred years will be able to hear the eternally young voice of the boy of sixteen.—My Magazine.

A Snowman's Resolution

The snowman's hat was crooked
And his nose was out of place
And several of his whiskers
Had fallen from his face.

But the snowman didn't notice
For he was trying to think
Of a New Year's resolution
That wouldn't melt or shrink.

He thought and planned and pondered
With his little snowball head
Till his eyes began to gleam
And his toes began to spread:

And at last he said, "I've got it—
I'll make a firm fesolve
That no matter what the weather
My smile will not dissolve."

Now the snowman acted wisely
And his resolution won
For his splinter smile was wooden
And it didn't mind the sun.

—Aileen Fisher, in Hundred Best Poems.

They Need Help

WHILE during the past week thousands of children in Victoria and other parts of Vancouver Island have been walking or running to school, the boys and girls and littler ones at the Solarium have been forced to lie still, move about on crutches or in wheeled chairs. Not that they are unhappy in that home of theirs by the sea. They are brave souls and bear pain and weakness patiently, knowing that everything possible is being done to make them sound and well.

But do the boys and girls who can run and jump and skip and play ever stop to think how thankful they should be for health and strength and wholeness? If any of you met a lame child on your way to school, how ready you would be to help him or her.

The doctors and nurses at the Solarium are doing that every hour of every day in the year. Kind people have supplied beds and chairs and all sorts of things needed to make the weak parts strong. Teachers are at work so that none of the patients shall grow up without knowing how to live in the world.

It takes a great deal of money to make a comfortable home for all the children who need it. Some of the fathers and mothers can pay for the treatment received; others cannot, and yet no one out there lacks anything that it is in the power of the Solarium to give.

Not all of the parents of the children who are well and strong have any money to spare. But there are some who could give a little if their own boys and girls would do without things that they do not really need. This is something for you all to think about.

Rich and generous people are helping the children in the Solarium, but there is room and need for little gifts as well.

Lord and King

Love is and was my Lord and King,
And in his presence I attend
To hear the tidings of my friend
Which every hour his couriers bring.
Love is and was my King and Lord,
And will be, though as yet I keep
Within his Court on earth, and sleep
Encompassed by his faithful guard,
And hear at times a sentinel
Who moves about from place to place
And whispers to the worlds of space,
In the deep night, that all is well.

—Tennyson.

Puzzle Corner

Saved for the Holidays

The day before the Brown family, in London, went away for their holiday the three boys opened their moneyboxes. Little five-year-old Tommy had saved a certain number of pennies. Twelve-year-old Joe had earned a much larger amount by running errands. He had saved exactly as many shillings as Tommy had pennies. But Bill, who was sixteen and went out to work, was much better off than the other two. His moneybox contained as many pounds as Joe's did shillings.

Between the three of them they had saved £13 14s 1d. How many pennies had Tommy?

Animals in Flowers

Can you think of four flowers which contain the names of animals?

Riddle in Rhyme

My first is in rifle and also in fire,
My second's in iron and also in wire.
My third is in writing and also in pen,
My fourth is in soldiers and also in men.
My fifth is in whimper and also in mew,
My sixth is in novel and also in new,
My seventh's in antler and also in stag,
My eighth is in shoestring and also in tag.
My ninth is in heather and also in Perth,
My tenth is in famine and also in dearth,
My eleventh's in landlord and also in rent,
My whole you desire when on holiday bent.

A Curious Word

I am a wild and open space;
Or dark Othello, if you will.
Now turn me round, and I'm indoors.
Betwixt my first and last is—nil.

Suburb and Country

AGRICULTURE IS A FIRST PRINCIPLE: ON IT RESTS THE LIFE AND HAPPINESS OF MANKIND—Julian A. Dimock

Cultural Methods to Give Potted Plants Longer Life

THE care of the flowering and fruiting plants that adorn the home during the holiday season now becomes one of the major problems of the indoor gardens, writes T. H. Everett in The New York Times. If these plants receive proper attention their beauty and usefulness can be prolonged considerably, and the growth of some kinds can be continued in the house so that they will serve their purpose in future years. Neglected plants quickly lose attractiveness.

First comes the problem of watering. Few amateurs realize that each plant must be treated according to its requirements.

The question "How often should I water my plant?" cannot be answered by a simple "once a day" or "every other day." Factors that determine the frequency with which a plant will require watering include temperature, humidity, light, condition of roots, amount and character of foliage, activity of growth, size of container and kind of soil in which it is growing.

A Practical Rule

THE most practical general rule to follow is to maintain the soil always in that condition between extreme dryness and a too wet, mudlike state. This can best be done by examining the plant each morning, and whenever it shows evidence of dryness immersing the whole pot in a pail of water for a few minutes. Care is exercised that the water used is at approximately room temperature and not icy cold, as it often comes from the faucet at this time of year. Immersion is the best way of watering house plants, for it makes certain that the whole ball of soil will be thoroughly moistened, a condition often not attained when water is applied at the surface only.

With large specimens, immersion is not always possible. In such cases, when water is needed it is best supplied in liberal quantities by means of a watering pot. To ascertain whether or not the soil in a pot is approaching a too-dry condition the plant grower raps the pot sharply with a small wooden mallet or with the knuckles; a ringing tone indicates a need for water, while if the soil is sufficiently moist a dull, heavy sound results.

Humidity Is Important

ATMOSPHERIC humidity is so important to plants that many failures can be attributed to a too-dry atmosphere. Humidifiers in a room help tremendously. Sometimes the pots are set in shallow trays of copper or zinc, which have been filled with pebbles, gravel or moss, which can be kept moist. In this way the tops of the plants benefit from an atmosphere made moister by the evaporation from below.

Light is necessary for satisfactory growth, particularly in flowering plants. Practically all plants benefit from full exposure during the midwinter months, and for this reason a window with a southern or eastern exposure usually produces the best results. On cold nights it is advisable to remove them from too close proximity to the glass, or else to insert two or three thicknesses of stout paper between the plant and the window pane in order to avoid subjecting the plant to violent fluctuations of temperature.

Drafts—even currents of warm air—are extremely harmful to living plants and cold drafts spell an early death to delicately raised subjects. Unsuspected drafts are often the cause of plants refusing to thrive. Often, merely changing the position of a plant in the room will make it healthier.

Clean Foliage Important

CLEAN foliage is important; freedom from dust and insect pests can be insured by sponging the leaves at weekly intervals with lukewarm water in which some soap and a little insecticide have been dissolved.

"Christmas" Begonias (a name applied to all the varieties of what is known as the Gloire-de-Lorraine section) last for a long time in bloom if given reasonable care. Dryness of the atmosphere or rooting medium and drafts must be avoided, and after the plants have flowered they may be pruned lightly and in the Spring repotted. During Summer they must be shaded from strong sunshine. They do not as a rule thrive permanently as house plants, but some careful gardeners succeed with them.

The Christmas Cherry is long lasting and less delicate than Begonias, thriving well in a cooler temperature and withstanding successfully greater variations of temperature. It is a sun-loving plant and although truly a perennial gives best results when grown as an annual, either from seed or cutting planted in April. During the Summer months it can be planted out in the open garden.

Christmas Cactus

AN extremely satisfactory plant is the Christmas cactus. Specimens will remain healthy as house plants for many years. They require exposure to full sunshine with just a little shade during the hottest months. Although demanding less water than most house plants, they require more than is usually given cacti, and it is important that the soil is never permitted to become quite dry.

Primulas are splendid subjects for a light and moderately cool position, and will bloom freely throughout Winter and Spring. They appreciate rather generous supplies of water. They are generally discarded after flowering, as they are satisfactory only when treated as annuals. Primula obconica affects some people with a rash and is avoided for this reason. Other species are safe.

Care of Cyclamens

CYCLAMENS respond to essentially the same treatment as the primulas. They are sometimes grown for a second year by window gardeners, where the plan is followed they are partially rested for a considerable period after flowering. In repotting, the "bulbs" are not covered but left largely above the surface, as when obtained from the florist.

We are accustomed to thinking of the Easter rather than a Christmas plant, although a few of the early varieties flower before the new year. They are excellent decorative subjects and will last for many years if carefully handled. Azaleas must never become dry at the root. During the Summer they are placed out-of-doors in a shady position and kept well watered.

Ardisia crenata is a good house plant for a sunny window in a warm room. It has bright green foliage and scarlet berries, which remain attractive for several months.

Some Methods Employed in Extermination of Ants in the Garden

By DEAN HALLIDAY

PERHAPS you waged a wearying war with ants in your favorite flower bed last Summer. Possibly you flinch at the thought of fighting the same battles next season. Here, then, are some facts about fighting ants that I suggest you clip and save—and plan your war to end war accordingly.

In a war of extermination, control measures depend somewhat upon the species and the nature of the ants' work.

For the small brown ant, Lasius niger L., that makes numerous small mounds an inch or two in diameter, a bait consisting of an ounce of Paris green and a pound of brown sugar is effective. These materials should be thoroughly mixed and scattered lightly over the infested area in the morning, and soon as the dew is off the plants. One pound of the mixture should cover about 2,000 square feet of surface.

An Effective Bait

ANOTHER poison bait that has been found to be very effective may be prepared as follows: Boil together four ounces of sugar and two and one-half pints of water, then add eleven and three-tenths grams (0.4 ounce) of tartar emetic. Small pieces of sponge saturated with the solution and distributed about where the ants are active. The bait is more effective if shelters are placed over the sponge fragments.

For the ants that construct large mounds, fumigation with carbon disulfide or calcium cyanide is effective. In using carbon disulfide, about a teaspoonful is poured into the entrance of each burrow and the opening closed with earth. A mechanic's spring bottom oil can will be found convenient for this purpose. With larger mounds, holes a half-inch in diameter and ten to twelve inches deep may be made with a pointed rod and the carbon disulphide poured in. The holes should then be plugged, and the entire mound covered with a piece of old carpet or several thicknesses of burlap for a period of twenty-four hours. Carbon disulfide is poisonous and inflammable, and should be handled as such.

Winter Feeding of Lawns That Are Debilitated

EXPERTS claim that every ton of grass clippings cut from your lawn removes from the soil thirty-four pounds of nitrogen, thirty-six pounds of potash and seventeen pounds of phosphoric acid. It is largely these substances, therefore, that must be replaced.

When you realize the huge amount of plant food that is taken out of your soil season after season, you can scarcely wonder that so many lawns are just simply played out.

The Winter care of a really debilitated lawn, then, should consist of a light, even mulching of good cow manure or other thoroughly rotted manure, with as little straw as possible. This not only protects the grass from the cold, but supplies the much-desired plant food as well.

In Spring, when growth first starts, the coarser material should be raked off for garden use, and the remaining pure manure broken up and raked into the turf. This is the best time to renovate. The lawn seed can be sown at the last raking, about one-half as thick as new lawns, and the whole lawn rolled.

Sees Bright Outlook in British Bacon Market

PROSPECTS for a moderate increase in bacon exports to the United Kingdom in 1935 are contingent on the maintenance of a high percentage of finished hogs of select and bacon weights, says the 1935 "Agricultural Situation and Outlook," about to be issued by the Dominion Department of Agriculture, in co-operation with the Department of Trade and Commerce.

Hog feed costs are higher and there may be some tendency to market pigs in an unfinished and underweight condition.

The average price paid for Canadian bacon is a measure of the average quality of the hog carcasses exported, and the extra feed necessary to produce good finish pays for itself.

Maximum support from the domestic market is also essential to the maintenance of good prices and can be secured partly on the basis of a further improvement in the quality of bacon, a task for both producer and packer.

Standardized grading appears now to have become definitely established as a permanent factor in practically all phases of the poultry trade in Canada.

The Dogwood Is a Tree of Great Beauty

This Photograph by Robert Fort Shows One of the Largest Dogwoods on Vancouver Island. Its Botanical Name Is Cornus Nuttallii. The Mass of Flowers Explains the Wide Popularity of This Beautiful Native Tree. This Specimen Is on the Dominion Experimental Farm at Saanichton, Close to the East Saanich Road

Native Dogwood Ranks With Best of Flowering Trees

By E. M. STRAIGHT
(Supt. Dom. Experimental Station, Saanichton)

AMONG our flowering trees the dogwood is universally loved. When cut it fades quickly and has little to recommend it, but in its natural position, growing to suit its own sweet will, it makes our woodlands attractive as nothing else does. Unfortunately the tree when moved to other locations has often been disappointing.

Our native dogwood, Cornus Nuttallii, belongs to that great tribe Cornus to which scores of trees, shrubs and herbs belong. Some of us remember the Bunchberry that some of us ate during our schooldays. The bunchberry is a close relative of our dogwood—in fact, a dogwood though only a little plant a few inches high, arising from a creeping rootstock, with leaves in a whorl at the summit of the stem, with a pair of stem leaves belong the whorl. The fruit was only a bunch of red drupes, of no particular flavor and of no particular food value, but they were eaten anyway.

The dogwoods are hardy ornamental shrubs for the most part, with handsome foliage, often assuming a brilliant Fall coloring, and with attractive flowers and fruits. Nearly all are desirable in some location. They grow nearly as well in shady places under trees as in sunny exposed situations, and thrive in almost any soil.

Has Many Uses

SOME varieties of Cornus furnish a useful substitute for quinine. The bark of all parts contains the same substances found in cinchona, but in different proportions, somewhat inferior and difficult to obtain. It is said that the powdered bark has been used in the making of tooth powders; mixed with sulphate of iron a good black ink, while the bark of the root yields a scarlet dye. The name dogwood comes from the fact that a decoction of the bark of one species was used in England to wash mangy dogs.

Cornus Nuttallii, the species that has become famous here, is so well known that description is not necessary. Apart from the flower one should not forget the beauty of the fruit, a bright red or orange, crowned with the broad, persistent calyx. This tree may reach a height of eighty feet.

Cornus florida, another tree of considerable value, does not grow to more than half the height of Cornus Nuttallii. This species, some with pendulous branches, is regarded as one of the most beautiful American flowering trees, but not on a par with the Vancouver Island tree.

Pretty Summer Shrub

CORNUS Baileyi is quite erect with reddish branches. This dogwood is a pretty shrub, blooming nearly all Summer. The leaves when curled up present a distinct greyish hue. The Fall color of foliage and Winter color of twigs are unequaled.

Cornus Mascula, the Cornelian cherry, is a small tree, glossy foliage and most attractive in early Spring with its yellow flowers, and again in the Fall with its shining scarlet fruits.

Cornus Alternifolia, may be found all the way from New Brunswick to Alabama and West to Minnesota. This dogwood is of very distinct habit, the branches being arranged in irregular whorls, forming flat, horizontally spreading tiers.

Nearly all the dogwoods are lovely and deserve even a larger place in the hearts and gardens of flower lovers.

Macaroni Manufacture Important Industry

CANADA is one of the countries of the world peculiarly able to manufacture macaroni, thanks to her excellent Durum wheat crops. Once upon a time sunny Italy was the one and only producer of macaroni, and its fame spread to all countries. In the eighteenth century, some young Englishmen, after a visit to Italy, waxed so enthusiastic over macaroni that they formed a Macaroni Club, one of the members of which was Charles James Fox, the statesman.

But the glory, to a considerable extent, has departed from Italy. Many countries now make macaroni, Canada alone having sixteen establishments engaged in its manufacture in 1933. In that year, the total production amounted to nearly 27,000,000 pounds, close on 3,000,000 of which went to the British Isles, while 1,000,000 pounds went to seven other different countries, from Newfoundland to Japan.

The Dominion Experimental Farms, in response to enquiries, have conducted a series of experiments for the purpose of ascertaining the feeding value of fish products for live stock and poultry. The results of these experiments are contained in a bulletin on fish meals and oils published by the Dominion Department of Agriculture.

Yorkshire Proven More Prolific Than Berk or Tamworth Sows

THE prolificacy of a breed of pigs is a very important point, directly affecting the profits of the breeding and feeding operations. At the Dominion Experimental Station, Lacombe, Alberta, a summary of nine years of breeding work, comparing the prolificacy of the Yorkshire, Tamworth and Berkshire breeds of swine, shows that in number of pigs farrowed and in average number of pigs weaned per sow, the Yorkshire ranks first, the Berkshire second, and the Tamworth third.

As Tamworths have been raised at the station only since 1925, only a nine-year average is possible, but this includes a large number of litters. During the nine-year period two hundred and sixty-three Yorkshire litters were farrowed, these giving a total of 3,103 pigs, or an average per litter of 11.8 pigs at birth and 7.6 at weaning.

During the same period a total of seventy-seven Berkshire litters farrowed, averaging 9.4 pigs per litter at birth, and 6.9 at weaning.

Record of Tamworths

A TOTAL of one hundred and twenty-eight Tamworth litters farrowed, averaging 8.6 pigs per litter at birth and 6.0 at weaning.

Improvement in prolificacy is a requirement of the Tamworth breed at the present time. Young Tamworth sows, especially, are inclined to give rather small litters.

It is worthy of note that in 1924 a Yorkshire sow at Lacombe farrowed a litter of twenty-five pigs, and this same sow farrowed six litters during a period of three years, averaging seventeen pigs per litter, and raised a total of fifty-six pigs from the six litters. These unusually large litters, such as twenty-five pigs, are not desirable, as the mortality must necessarily be high, and possibly those that survive may suffer from lack of vitality.

This Primrose Develops Buds That Never Open

A VARIETY of evening primrose never seen before, which develops full-sized buds that never open, has been found among the experimental plants of Dr. George H. Shull, Professor of Genetics and Botany at Princeton University, it has been announced by Science Service.

Modern geneticists have planted more than 1,000,000 evening primroses in the last thirty years. The new variety appeared unheralded because of a gene mutation, or fundamental change in hereditary make-up, it is said. It has been named Oenothera, mutant clusa.

Garden Week by Week

By NORMAN W. F. RANT, F.R.H.S.

OUR last week's subject on rose planting ended with a note on cotoneasters as wall shrubs. Cotoneaster horizontalis used against a wall, or building, more especially against a light-colored background, makes a bright showing for about eight months of the year.

Perhaps the two oldest plants known as having been used for this purpose are on this Island. Who can help but notice the bright display of the one planted against a small house facing Verdier Avenue on the way to the Brentwood ferry? This shrub looks to be about ten feet high. The other two were planted against a garage on Marine Drive about twelve years ago. They now cover the whole side of eight by eighteen feet.

Evergreen Shrub

ANOTHER most decorative shrub that may be used as a climber is the Escallonia rubra, pink flowered. Not only is it evergreen, but the foliage is excellent. It has dark shiny green serrated leaves, and a habit of throwing out horizontal or arching stems and flowers off and on during the season.

While writing this article we are looking out upon two different shrubberies, one more or less sunny and the other in half shade. The sunny side is planted as follows: In the back row there is Cotoneaster Franchetii, the most graceful of all the family, practically evergreen with arching stems clothed with bright red berries. The underside of the leaves is silver grey, and when the wind sways the plant, the combination of coloring is very noticeable.

Next in order is Genista Praecox. This is an exceptionally early broom of a delicate cream and will grow from four to five feet.

Stranvaesia Davidiana comes next—an evergreen shrub which not only produces red berries but the foliage turns to a brilliant red in the Winter. This shrub will grow eight to ten feet high, but can be kept cut back to the required height.

Cotoneaster Simonsii, which has already been described, is next in line and is very gay with its array of red fruit. We have another broom next, Genista Lord Lambourne, bearing flowers of a rich maroon and yellow. These brooms have to be seen in bloom to be appreciated. It blooms late in the Summer.

Enkianthus Campanulatus follows. This is a deciduous shrub up to eight feet, and while the umbels of campanulata flowers are not particularly attractive, the Fall coloring of the foliage is most useful and ornamental.

Last in the row is Phillyrea Decora, commonly called Vilmorins Jasmine, after the great French horticulturalist. This is a very dark green-leaved bush. Its height may be four to five feet and it is inclined to spread in width, the white Jasmine flowers appearing on the stems just above the leaf branches.

Allow Ample Space

THESE seven shrubs occupy about thirty-five to forty feet in length and could have been planted a little wider apart. It is a mistake to allow less than six feet from centre to centre of the ordinary shrubs. When they become too crowded the individual effect of each is lost.

In the first row following in the same direction as our back row, Viburnum Davidii is first in line. This is an exceptionally beautiful dwarf shrub with very large leaves with a rough surface and more or less colored all the year round. It flowers well with us, but evidently it has to be mated to set its fruit, which is blue. The flowers are sweet scented.

Abelia Floribunda, while usually not quite hardy, has settled down in this shrubbery. It is a more or less drooping shrub with small shiny leaves and pink flowers.

Skimmia Japonica is planted next, with both the male and female plants together. Consequently it bears wonderfully bright fruit which, contrasting with the large shiny pale green leaves, is charming. A dwarf variegated box follows; then a light green and silvery white Spiraea Newmanni, which is void of foliage now, but from early Spring to late Fall, when it is at its best, and of a blood-red color, it certainly adds to any planting.

For Winter Bloom

FOR Winter bloom Erica Carnea is next in all its glory at this season of the year. Do not be without some of these Winter-blooming heaths in your garden.

Sarcococca Humile, which is the shorter-growing of the two sisters, is a fascinating wee shrub, never exceeding eighteen inches in height. It is evergreen, of neat tufted habit with white fragrant flowers succeeded by blue black fruit. It prefers a bit of shade, but if planted in a peaty rich soil, it will do as well in sun.

To separate two evergreens, we have Vaccininum Uliginosum next. It is a pretty little moisture-loving plant, delicate light green foliage with pink flowers followed by dark blue berries. Not an easy doer unless suited. Damp peaty soil and a bit of shade is best for it. It is followed by the evergreen Vaccininum Vitis-Idaea, which is a little appreciated native; a very dainty dwarf plant with its round box-like leaves, which are dark and shining, pretty pink flowers giving place to crimson berries the size of red currants and equally useful, but only abundant on well-grown plants.

To contrast with the dark foliage of the vaccininum a very dwarf veronica is next, Veronica Colensoi. The narrow stemless leaves are of a grey green, and the white flowers appear in all the axils. As an end man there is one of the many most useful Winter dwarf shrubs in the way of a dwarf Berberry, with its branches laden down with coral red berries, it is truly a good finish

Art—Drama—Screen—Opera—Music—Books

Childhood Romance; Life's Compromise; Ireland's Peasants

By MARION I. ANGUS

"Beside a Norman Tower" (The Macmillan Company of Canada, Limited), by Mazo de la Roche.

The utterly charming story of two quaint children is found in Mazo de la Roche's latest literary expression. Gillian, who is femininity incarnate with her alternate phases of flightiness and gravity, lords it over her little brother, Diggory, who, as the story opens, has yet to say his first word. Diggory, even from babyhood, is impressed with his superiority as a member of the male sex, for as the author says, ". . . to Diggory something profound has happened. He has discovered a strange bond between himself and these men. He realizes that one day he, too, will climb ladders, swing a hammer, stride in heavy boots that crunch the gravel. Among all "mens" he realizes that a fellowship exists. Though Gilly is bigger and stronger than he, she will never be a man. When the men notice him he gives them a look of grateful understanding. . . ."

Poor Gilly! Perversely she ignores the undoubted feminine inferiority as she pursues the delightful and interesting avocations of childhood in her lovely Devon home. Occasionally she runs up against the stone wall of adult decisions; sometimes she is thrilled by the utter magic of existence. But always she is warm-hearted and lovable and her little quarrels with Diggory but emphasize the strong affection existing between the two.

Childish fears of the dark, noise (especially from the bells of the old Norman tower which peal terrifyingly at night) and mechanical monsters contrast with the excitement of trips to London, birthdays, Christmas, parties, etc.

Miss de la Roche has employed the highest artistry in her deft presentation of two youngsters who will not be readily forgotten.

"Mr. Underhill's Progress" (Reynal & Hitchcock-McClellan & Stewart, Ltd.), by Elizabeth Corbett.

Those of us who at times feel disheartened, by the swiftly encroaching years, and the uncongeniality of enforced surrounding; and the drab unfulfilment of the past, will find a valuable lesson in this understanding book of a man who decided to find out if life really held anything for a person of fifty or thereabouts.

George Carter Underhill had gravitated along the path of least resistance for years. His family had interfered with the love of his youth, so he had never married; he became a lawyer because the family decided it was the thing to do; he lived in the atmosphere of family traditions and was tied to the apron strings of his elder sister, Sarah. Not that Sarah wore anything so plebian as aprons—oh, dear, no! Still she exercised a firm discipline which the amiable George endured without protest.

However, he had a hobby—collecting antiques—and one day he decided to sell out his practice and become an antique dealer. The results of his bold decision exceeded his wildest dreams, and George found himself involved with the lives of others in a way that provided the town with endless gossip, but which brought to George himself a realization of the inner richness of life and of the profound simplicity of human happiness.

He found an ideal love for a sympathetic young woman, who loved someone else, but through her love was able to understand George's dreams. He also found the companionship and security of Lucy, and if their romance lacked glamour, at least he discovered that Lucy had no objections to his idealized visions of Marjorie, which he could keep intact in the inner recesses of his soul. Of course he knew "It was a casual way to dispose of your life. To the orderly imp that presided over George's mental processes, it was also faintly comic. It was no solution of anything; simply a workable compromise."

But that, after all, is what most people make of life, so George was content. Sarah, too, that indomitable spinster, found a workable compromise by adopting a baby, which may have been rather hard on the baby. But was an excellent thing for Sarah.

Told in a sympathetic manner, this book makes interesting reading.

"Rude Earth (J. M. Dent & Sons), by Rearden Conner.

Ireland at the end of the last century is the fitting theme for a novel of virility and fire. Mr. Conner has succeeded admirably in catching the spirit of the rude, lusty peasantry, who were swayed by their appetites and superstitions, and who were still free from the contaminating influence of our more material century. Life was lived vigorously in those days and a man measured his influence by his agility with a fist-blow and his success with women.

The scene is laid in the little village of Knockdoonvara, which even today has its counterpart in some of the villages of Southern Ireland. It was a time of violence when every untoward incident was ascribed to the Fenians, so it was not improbable that Martin Delaney, pugnacious and broad-chested and the ideal of servant and peasant girls for miles around, was able to murder a man and his crime go undetected. Martin's reasoning was simple: after years of unbridled sensuality, he fell in love with Stasia, whose father, Patch Mehaffey, was bitterly opposed to Martin. Martin shot Patch from cover and at the wake he proposed to Stasia, who had secretly admired his dominant attitude for some time.

The marriage proved unhappy in every way, and Stasia's failure to bear a child was a severe blow to Martin's masculine pride. In revenge he turned to Nan McLaughlin, whose name was a byword around the countryside, while Stasia sought consolation in the rude earth and growing things and beauty. Later a priest, Father Doherty, influenced her spiritually and mentally and a severe conflict ensued.

The characters are well drawn, and even Martin is so human that the reader feels an interested sympathy towards him. A worth-while book.

Responsive Chord in Life Story

(By United Press)

"I Won Out"—Elsie Robinson's own story of her life and struggles will find a responsive chord in the heart of everyone. It is the story of a woman who fought against conditions that she found unbearable and what she did about it.

Miss Robinson found that she wanted to save her individuality from the warping circumstances of her early life. With tireless energy she fought against the poverty of her childhood in the West. Then she battled the Puritan narrowness of her New England husband. She worked as a miner to give her son fresh air and the food that he needed. Despite this struggle Miss Robinson retained her sense of humor, which is one of the outstanding qualities of her story.

It is a good story of a woman's successful struggle against adversity and well worth the reading time. It is published by Farrar & Rinehart, Inc.

Site for Bayreuth Selected

By ROSE PATTERSON

(Copyright, 1935, by the North American Newspaper Alliance, Inc.)

PARIS. — The Municipality of Versailles aims at turning that beautiful and historic place into a French Salzburg or Bayreuth. Leading theatrical associations are backing the authorities.

Here is a setting, they say, for musical and dramatic festival as lovely and even more historic than Mozart's birthplace, for at Versailles there are not only the park and the palace, but also the very theatre in which operas by two of the most famous French composers were first given—Gluck's "Armide" and Rameau's "Castor and Pollux." Here, too, many a masterpiece of French drama was acted before Louis XV.

ERECTED AS OPERA

This building, which adjoins the palace, is still used, but only once in every seven years, for the joint meeting of the Senate and the Chamber of Deputies when the new President is elected. The theatre was originally erected in 1769 as the "Opera." It is suggested that it be now handed over to a committee of musicians, stage directors and artists who would organize a festival every year in the early Summer. The building would require much renovation and modern lighting would have to be installed.

Marie Antoinette's charming little theatre in the gardens at Versailles belongs to a later date.

The trees in the gardens are not those of Louis XIV. The oldest of them are of the time of Louis XVI, who made a completely new plantation a century later. It is proposed to start a new plantation now somewhere else, moving the young trees into permanent positions at Versailles after a quarter of a century.

Quebec Girl Is Now Screen Star

QUEBEC.—Lucille Watson, well-known actress who was seen here recently in the screen version of Barrie's "What Every Woman Knows," is a native of Quebec City and attended school here as a child. Her parents, Capt. and Mrs. Charles Watson, who came here from England, were both prominent in theatrical affairs. Later the family moved to Ottawa. The part played by Miss Watson in the Barrie picture required the ability to speak French fluently.

Mexican Consul Excels in Arts

Central Press Photo

Senor Alejandro Lubbert, Mexican Consul-General at San Francisco, has never had an art lesson, but is an accomplished portrait painter. Unable to read a note of music, the Consul has written several lilting Mexican songs, tapping out his compositions a note at a time on the piano. His wife takes them down. One of his songs has achieved popularity on the radio. Senor Lubbert is shown painting a portrait of his daughter, Zarina.

Eight Period Films Reveal Influence of Henry Eighth Classic

By JOAN LITTLEFIELD

(Copyright, 1935, by North American Newspaper Alliance, Inc.)

LONDON.—The holiday attractions in the London cinemas have shown very definitely the triumph of the costume picture.

Among the most popular films in the West End at the moment are "The Iron Duke," George Arliss' Wellington picture; "Lorna Doone," an adaptation of the famous Devonshire romance of R. D. Blackmore; Victor Hugo's "Les Miserables" and Dumas' "The Count of Monte Cristo"; "The Dictator," a film about eighteenth century Denmark; "The Scarlet Pimpernel"; and Dickens' "Great Expectations" and "The Old Curiosity Shop."

This excess of historic romance can partly be explained by the fact that school holidays last all through January. But there is more in it than that, and the fashion which "Henry VIII" began over a year ago still shows no signs of waning.

NEW SCHEDULE

The 1935 schedules of most of the important British companies show that costume pictures are still trumps. Apparently we are to have two films about Queen Elizabeth; a picture about Mary Read, an eighteenth century pirate; another on Abdul Hamid, one-time Turkish Sultan who was eventually deposed; still another with Cromwell as its hero; and a version of Dickens' "A Christmas Carol," in which Seymour Hicks will play Scrooge, a part he created on the stage many years ago. Even as modern a comedienne as Cicely Courtneidge must revert to the past, and she is now starring in "Me and Marlborough," a comedy of the times of Queen Anne.

Nova Pilbeam, fourteen-year-old Gaumont British star, will probably next be seen as Lady Jane Grey in a film based on the life of that unhappy young woman, who married at sixteen, became Queen of England for nine days, and was subsequently beheaded.

Nova now has a considerable rival in another fourteen-year-old girl, Elaine Benson, whose grave little face and extremely natural acting help to make British International's "Old Curiosity Shop" memorable. This picture is notable for the care with which the Dickens types have been chosen. The Grandfather of Ben Webster is a beautiful study; Dick Swiveller and the Brasses, Sampson and Sally, are exactly right, and the malicious, grinning Quilp of Hay Petrie bounds through the film like an India-rubber ball inspired by the devil.

RECAPITULATION

An interesting film which is having some success at the moment is "The Soul of a Nation." This has been compiled by J. B. Williams from the news reels of the last thirty-five years, and recapitulates all the front page events which have stirred English men and women during this momentous twentieth century.

This film shows the return of the troops from the Boer War; scenes of King Edward's funeral; King George's coronation; the suffragettes; the outbreak of war, the first Armistice Day, the general strike of 1926, and so on.

Mr. Williams found much of his material in junk shops and second-hand stores and examined many hundreds of thousands of feet of film before he could complete his picture.

NEW STUDIO ORGANIZED

A new British film company has been formed by John Baxter and John Barter, who have been partners for a number of years as film and theatre agents. It is to be known as Baxter & Barter Productions and will continue the work already begun by Mr. Baxter of making sincere and unusual films of aspects of British life.

Mr. Baxter's three previous pictures have been "Doss House," a story of London's down-and-outs; "Song of the Plough," which showed the hardships of a country farmer; and "Lest We Forget," the story of the reunion of four war comrades.

The first production of the new company is to be a study of the life and humor of a London working man, with the additional purpose of "helping to create a thoughtful and kindly interest in the greatest problem that confronts the revival of world trade; the regulation of the introduction of machinery into industry."

BULLDOG DRUMMOND

They have chosen a Bulldog Drummond picture as Jack Hulbert's newest vehicle. Jack will not play Drummond, but a man who is mistaken for Drummond while staying in his flat, determines to act as Drummond would, and, after seeing the wide-eyed heroine of Fay Wray, insists on sticking to his guns.

The producer is Walter Forde (of "Chu Chin Chow" fame) and the cast includes Jack's brother, Claude Hulbert, as Algy; Atholl Fleming as Drummond, and Ralph Richardson as Morelle, the villain and "power behind the gang."

HEBREWS HONOR GEORGE ARLISS

HOLLYWOOD. — In selecting George Arliss as one of the seven non-Jews to be honored in its annual "Who's Who" issue for contributing to a better understanding between Christian and Jew during 1934, The American Hebrew said:

"George Arliss, that beloved figure of the American stage, noted actor, theatrical historian and film star, impersonated with such sympathetic understanding the leading role in that stirring, historic presentation, 'The House of Rothschild,' that he must have given countless millions a better understanding of the Jew."

Arliss is now in Hollywood preparing to make "Cardinal Richelieu" another 20th Century historical film for release through United Artists.

PENS NEW TALES OF NOVA SCOTIA

TORONTO (CP).—In one of the season's new books, written by Clara Dennis, daughter of Senator W. H. Dennis, and entitled "Down in Nova Scotia: My Own, My Native Land," the author digs out of her mine many an interesting and little-known fact. To quote an instance:

"Annapolis, which 'simply oozes history,' and where once lived Rosa Fortune, a colored lady who 'was the first policewoman of Canada and the first baggage-transfer officer of the Dominion' . . . Digby, with its 'Digby chicken, herring, salted whole,' and its gravestone over one '16 years, 11 months, 11 days, 37 minutes and a few seconds' old . . . Surette's Island, with the grave of the last of the 'deportes de 1773,' who died at 110, her husband living only to ninety-six.

TRAVEL-HUMOR ARE COMBINED

(By United Press)

Librarles will ask for two copies of "Britannia Waives the Rules" (E. P. Dutton & Co.). One to catalogue under Travel, one under Humor.

This saucy, good-humored guide to the "nation of shopkeepers" is put together by Thelma Le Cocq (who never has been there) and Frances Douglas (who has).

The young women disarm us in their introduction by confessing their labors have produced "an astonishing compendium of misinformation, culled by the fingerprint method from geography, history, literature, hearsay and look-it-there. It tells the traveler everything he wants to know, the English they won't believe."

Our spirited inspection of the Isle's people and places droops occasionally under a barrage of puns; but we are revived and rewarded with such things as: "The English put money in a class with plumbing or a clean handkerchief. The Best People have it, but don't mention it."

The authors take neither themselves nor their subject seriously—theirs is a jesting, though kindly jaunt through the Merry Isle.

She's a Dramatic Coach

LILIAN BARKLEY

WHEN one thinks of the moving picture industry one visions the many beautiful girls who act before the cameras. But of that vast army of women who must necessarily labor in other fields than in facing the Klieg lights, little or nothing is known.

Miss Lilian Barkley is one of this army of workers whose names never appear on the screen.

She is in charge of the junior stock company of one of the big film studios, as instructor and dramatic coach.

And Miss Barkley also is a translator of French, Spanish and German in the same studio.

AUTHOR RIVALS RIPLEY WORKS

(By United Press)

"Exploring the World With Carveth Wells" (Robert M. McBride) is a fascinating experience with plenty of fact and, one suspects, a tiny grain of fiction. Wells, in this speedy, popular tour of queer regions of the world, seems bound to out-Ripley Ripley himself, and consequently each page reads like a "Believe It or Not" cartoon.

This is a volume which should go big in the dental, medical and business world. It is just the thing for the reception room. It has photographs, two and three to a page, 262 in all, count 'em. The reading is light, not tedious and can be begun, laid down, resumed or discarded entirely with no strain on the waiting-room waiter. But most people won't want to lay it down or discard it. It is too interesting.

Carveth, the old Barnum of explorers, has contrived to collect a marvelous miscellany of information from which the mis-information has been carefully threshed away. From him you learn about the elephant-hunting in Mexico, that there are no Maltese cats in Malta; why the lemming suicides all about the place where it's illegal to be born, and earthworms that grow five feet long.

Scorns Forced Reading

MONTREAL (CP).—The children's library was upheld as a safeguard against many undesirable attractions offered to children in an address by Canon Allan P. Shatford to the Children's Library of Montreal. The "funnies" and the films had their place, the speaker declared, but the child brought up on these would never develop the type of personality fostered by the reading of properly selected books.

One of the most valuable features of the library system, Canon Shatford believed, was the voluntary character of the reading, which had a lasting effect.

Compulsory reading was soon forgotten. The reason many people disliked the Bible was they had been compelled to read it in childhood. "If you want to condemn a book," he added, "just compel a child to read it. I am satisfied that in the long run these libraries will have a greater effect on a child's life than anything he is obliged to do in day school."

Charles Laughton In Les Miserables

HOLLYWOOD. — Charles Laughton has been signed by Darryl F. Zanuck to star in "Les Miserables" for 20th Century Pictures, and Richard Boleslawski has been signed to direct it. Boleslawski, who has just completed "Clive of India" for the same company, will spend a short vacation in his native Poland before starting activities on the Victor Hugo film. Both "Clive of India" and "Les Miserables" are to be released through United Artists.

Lone Exhibition Is Opened; Will Be Sent on Tour

Written for the Canadian Press by DONALD W. BUCHANAN

OTTAWA.—Catholicity of expression, embracing all the academic and modern traditions in art, yet the whole stamped with a restraint, or an insularity if you will, which divides it from similar American or European work, marks the exhibition of contemporary British painting which has been opened here by Lady Bessborough, at a reception held in the National Gallery of Canada.

The paintings, eighty-six in number, which have been brought from Great Britain by the National Gallery, will form a traveling collection to be circulated among the principal cities of Canada during the coming year.

IS REPRESENTATIVE

This loan exhibition is genuinely representative of art in the United Kingdom today. The academy is included and so are the young men and the experimentalists, those who like geometry in design or those who prefer stimulus from the novel patterns of dream symbolism.

One sees a half century of art history in three rooms. The romantic figure groups that were of the days of Burne-Jones and Rossetti survive in a picture like "Persephone," by Harry Morley. The subdued, linear designs of Whistler continue in the work of James Pryde, and delights of the impressionist Palette are ably conveyed in the canvases of James McBey.

SCOTCH TO FORE

The Scottish are much to the fore, for Glasgow, in the twentieth century, has been the home of many conscious modernists. The influence of post-impressionism has been strong in the north, and, true to the historic predilections of their race, J. D. Fergusson and S. J. Peploe have sought inspiration in the scenery of France, which they have depicted in planes of pure color, a technique adapted directly from the French master, Cezanne.

The English have gone even further into the present. Many of them have concentrated on the decorative use of color. An expressive line that unites broad patches of brilliant reds and blues is possessed by Matthew Smith. Vanessa Bell and Duncan Grant have, from the French modernists, adapted much, but they have also created much that is original to themselves. Duncan Grant, in his decorative composition, uses a heavy impasto, a green that is as lush as English grass, and in his landscape, "The Farm Pond, Near Firle, Sussex," has obtained amazing quality of recession.

Petty Larcenies; Outstanding Trio; Salvage Divers

By CHARLES ESCOURT, JR

NEW YORK (NANA).—"I Am a Thief" seems to have taken its title at its word and committed some petty larcenies on a great many previous murder mystery cinemas. But in the skilful hands of Dudley Digges, Mary Astor and Ricardo Cortez, a fair share of excitement is squeezed out of a too reminiscent plot.

Joan Crawford, Clark Gable, Robert Montgomery—that's all there is to "Forsaking All Others," but what more could you want?

"Best Man Wins" has Jack Holt and Edmund Lowe as salvage divers and Bela Lugosi as the head of a gang of jewel thieves. Mr. Holt, of course, is a nice big hero throughout. Mr. Lowe, it develops, is a hero, too, but down on his luck. You can go on with the story from there.

Stories In Brief Lauded

By CHARLES ESTCOURT, Jr

NEW YORK (NANA).—"Better Think Twice About It" (Dutton), a collection of short stories, is the first book by Luigi Pirandello since he won the Nobel Prize for literature. Signor Pirandello is perhaps the most accomplished of the writers of today who are still laboring in the tradition of Chekov and De Maupassant. This is a tradition which may never outlive its uses, even though it sounds remote to modern ears. For these classic artists deal exclusively with the eternities which are human nature. With an extraordinary fund of pity, velvety within a style which is so pure as to be passionate, Pirandello sets down his little tales. The discriminating will cherish them despite their apparent remoteness.

Edouard Peisson has written a faithful and unadorned story of the sea in "Outward Bound From Liverpool," stark chronicle of the tragedy of an Atlantic liner which sought, regardless of the double threat of ice and fog, to set a record on its maiden voyage. Frederick A. Stokes is the publisher.

A curiously-assorted little group of English tourists is marooned in a sunny, sleepy town in Southern Spain, and thereby the currents of life are abruptly changed for them. "Delay in the Sun" is a trivial story charmingly told in the rhythmical prose of Anthony Thorne, and the publisher is Doubleday-Doran.

OFFER NEW BOOK OF CHILD VERSE

TORONTO (CP).—A book of child poetry—"Toy Balloons"—illustrated by Elsie Dean and written by Florence Steiner, author of "Toy Ships," is one of the Christmas juvenile book offerings. Miss Steiner is a well-known member of the Canadian Women's Press Club.

A former member of the club, known both in Toronto and the West, is Lyon Sharman, whose discerning book of critical biography of China's national hero, "Sun Yat-Sen," is just published.

"What have ye got there, Sandy?"

"A homing pigeon I'm sending to Angus for his Christmas present."

League Theatre Looms

VIENNA (NANA). — Hermann Roebbeling, director of the Burgtheater, who has been pleading for a League of Nations Theatre performing the most beautiful plays of the nations' poets, is working along these lines with his play cycle entitled "Voices of the Nations in Drama."

The cycle, which is playing to packed houses, began with Grillparzer's "Ein Bruderzwist in Habsburg," a typically Austrian work. Hauptmann's "Florian Geyer" came next and then Rostand's "Cyrano de Bergerac." Then came Emmerich Madach's great "Tragedy of Man," the Hungarian classic, and the Swiss drama, "The Burgomaster of Zurich," by Hermann Schneil.

ENGLISH PLAY

John Drinkwater's "Abraham Lincoln" represents the "voice of England." By his choice of an English play with an American hero, Roebbeling shows that he does not seek national characteristics in surface or in name. The next production will be the American play, "Elizabeth, the Queen," by Maxwell Anderson.

"I am aiming at bringing the nations of the world closer through the production of plays in which the national characteristics and mentality of each foreign country are best expressed," says Herr Roebbeling. When, in the Spring, Benito Mussolini's and Giovachino Forzano's "Julius Caesar" has its world premiere in the cycle series, with Werner Krauss as Caesar, the Burgtheater for twenty-four hours will outshine the Federal chancellery in state splendors.

EIGHT TONS OF WATER FOR RAIN

HOLLYWOOD. — Eight tons of water a day have been used during the last week for making the rain sequences in "One More Spring" at Fox Movietone City, and everybody on the giant sound stage wades around all day in water. They change clothes two or three times during every shift, drying their garments in the rays of a group of powerful arc lights.

Janet Gaynor and Warner Baxter have been drenched continually, but Roger Ihmof and Nick Foran have fared better. They are, respectively, a street-cleaner and a policeman, so their costumes permit them to be clad in rubber coats and boots and keep dry.

One set of pumps keep the big tank full and another set keeps bailing out the sound stage. The special effects director has rigged up the most elaborate rain-making apparatus ever used to give the desired downpour, and new valves recently invented and perfected at Movietone City studio are absolutely noiseless, no longer interfering with the recording of sound and dialogue.

Vienna Boys' Choir In "Big Broadcast"

HOLLYWOOD.—The Vienna Boys' Choir, one of the foremost choral organizations of its kind in the world, has been signed to record a number for "The Big Broadcast of 1935," Paramount Studios announce.

In the film, which, so far, has Joe Morrison, Lyda Roberti and Jack Oakie in the cast, will be musical numbers from Richard Tauber, Carlos Gardel and Jessica Dragonette also.

Great Britain and the Dominions Overseas

Studying Roads Of London Task For One Official

Colossal Three-Year Job Facing Colonel Bressy—Minister of Agriculture Rides Cow in London—Fire Brigade Gets New Apparatus—Counsel in Murder Trial Wins

By GLANVILLE CAREW

LONDON (BUP).—In these days when to the appointment of more officials there is no end, the addition of yet one more would, on the mere face of it, hardly call for comment. But here is an exceptional case and heaven knows the job calls for an exceptional official. This is what Lieut.-Col. Bressey has been set to do. Within a period of three years he is "to study and report upon the need for improved communications by road (including the improvement and remodeling of existing roads) in the area of Greater London and to prepare a highway development plan for that area incorporating as far as is practicable and desirable schemes already planned and projected."

That should be enough to go on with. When one considers the circumstances, it is a staggering commission.

ENORMOUS AREA

The actual traffic area to be dealt with covers some 900 square miles, and a radius from Charing Cross of about twenty-five miles. In that area there are no less than 136 different highway authorities who have apparently to be placated or overruled. Every aspect of London's transport is to be reviewed. The survey will cover highways (which include everything from broad avenues to narrow alleys), tunnels, viaducts, bridges, and railway termini. Incidentally, too, there are about 9,000,000 of people packed into the territory, all of whom are interested in transport, both locally and from their homes to their business.

There is one new aspect about this appointment of one man to one job, colossal though it is. The most usual official method of dealing with problems is to appoint a committee of inquiry—which in most instances is merely a method of postponing what it is desired to postpone. However, we have in Mr. Hore-Belisha a Minister of Transport who means to get something done.

"Any fool," as he remarked the other day, "can tell me what not to do," and he realizes that without vigorous and concentrated action, unhindered by incessant and futile discussion, London's traffic will within ten years to all intents and purposes cease to move at all.

A COW FOR A MOUNT

While our Minister of Transport is looking after transport, our Minister of Agriculture is looking after Agriculture.

In the latter case, it is true, things are not always what they seem, but, allowing for that, the fact is that Mr. Walter Elliot, the Minister of Agriculture, the other night rode up Fetter Lane, off Fleet Street, on a cow—which was surely an appropriate mount.

Mr. Elliot was on his way to a public function when he met the cow. That animal was escorted by a number of stout yokels lying in wait, who surrounded the Minister's car and forced him politely to alight. They then invited him to bestride the cow, which he did. And so riding, and after some little differences of opinion between the forelegs and the hind legs of the quadruped, His Majesty's Minister of Agriculture arrived at the place where he would be.

Imagination boggles at the idea of Messrs. Hitler or Mussolini or other high officers being so guyed by students in Berlin or Rome. There would certainly have been some boiling oil or melted lead for the offenders against their dignity. Happily our Ministers do not dramatize themselves.

GETTING NEW WEAPONS

The London Fire Brigade has been taking thought. It is revising its internal administration and is improving its fire-fighting weapons. All sorts of new gear is being added to its equipment.

Notoriously the fire brigade and the firemen are the handymen of London. They can and do go nearly everywhere and do nearly everything. Indeed, so varied have their duties become that they have decided to define them. Hence the announcement by the brigade committee that in future they do not intend to send out men and material to rescue errant cats.

Many times in the year, so it seems, units of the brigade in all parts of London have been called by distracted citizens to the rescue of pet cats and kittens which have adventurously climbed to high places on buildings and trees from which they have been unable to descend. So firemen have climbed long ladders at all hours to save the vagrant felines, which have often protested vehemently with tooth and claw against rescue. On more than one occasion, "Kitty," having been brought with great difficulty to the ground, has at once returned to the twig or roof gutter from which she has been salved.

So, in default of firemen, rescues will presumably have to be effected in future by policemen. Unfortunately, but few of our bobbies have been suitably designed by Nature for balancing themselves on twigs.

A YOUNG INSTITUTION

As we reckon the age of institutions in this country, the London Fire Brigade as we know it today is quite young—not quite seventy years of age. Until January 1, 1866, when the brigade was first formed and placed under public control, each of the great fire insurance companies maintained its own fire-fighting body for the protection of the property which it had insured. Each company was willing to watch complacently enough while its rivals' interests went up in smoke, but it had to protect its own. So each designed a sort of distinctive, and in some cases artistic, metal plaque, which was affixed to the front walls of the insured premises, usually some twenty or thirty feet from the ground, which indicated by what company the house had been insured. Thus the appropriate firemen were summoned. By what means these plaques were identified in the smoke and confusion of a fire, especially at night, is not very obvious. Anyhow, they may still be seen on many old London houses, and in museums for their antiquarian interest.

The only private force maintained by the insurance companies today—and they maintain it in common—is the London Salvage Corps, whose only duty is to save goods. A force of about 2,000 men, under the London County Council, extinguishes the fires of London.

POSTSCRIPT

There was a bet on—or rather, a lot of bets—in the House of Commons the other day. The Press Gallery men and the Lobby men were nearly all in it and they were gambling on one question. That was: "What M.P. would get the greatest space in our newspapers on Monday evening and Tuesday morning?"

Actually nothing but the India debate was in anyone's mind, and each prominent man, especially such personages as Mr. Baldwin and Mr. Churchill, was well backed.

Alas! The winner was a rank outsider. He was a famous K.C., M.P., who happened to be the leading counsel for the Crown in a "popular" murder case which he opened on that very day. He won hands down.

Rothschild Paid When Outwitted By Great Writer

LONDON (CP).—Among the treasures of the late Baron Edmond de Rothschild was a scrap of paper inherited from his father, Baron James, founder of the French branch of the family, who preserved it as a memento of one of the few occasions on which he was outwitted in a financial transaction.

Visiting a charity bazaar, Baron James found George Sand in charge of one of the stalls. "I see nothing here that tempts me to buy," he said after surveying her goods, "but perhaps you will sell me your autograph."

Immediately the novelist took a sheet of notepaper and wrote: "Received from Baron James de Rothschild the sum of 1,000 francs—George Sand." The Baron read it, raised his eyebrows, but handed over the cash.

WHY BALK CHARITY?

LONDON (CP).—A woman selling matches in Baker Street, arrested for "placing herself in the street to gather alms," found a champion in Police Magistrate Ivan Snell. He dismissed the charge, remarking that if kindhearted people chose to give the woman sixpence he did not know why they should not.

Starting One of World's Longest Air Services

Sir Kingsley Wood, Postmaster-General of England, posts the first Christmas letters to be sent to Australia on the Hengist, the aeroplane which opened the regular air-mail service from London, England, to the Antipodes.

BLIGHT MAY COST FARMER MUCH MONEY

Potato Crops in Great Britain Threatened by Mysterious Attack

WORKING HAVOC THROUGH COUNTRY

LONDON (BUP).—British farmers are threatened with a loss of £4,000,000 in 1935 from the ravages of a mysterious blight which has attacked potato crops.

Thousands of tons of potatoes grown last year may never reach the dinner table. Hundreds of thousands of tons of the 1934 crop, which were apparently sound when they left the farm, have already been discarded because they have turned black, soft and uneatable before reaching the consumer. These bad potatoes are being dumped into the sea or buried and burned in quicklime.

Kerr's Pink, Majestic and King Edward types of potatoes, which appear on almost every dinner table in Britain, are the kinds chiefly affected.

WORKING HAVOC

The disease was first discovered in isolated patches in Cambridgeshire in 1932, but it has been working havoc in 1934 over the whole potato-growing area, from the Outer Hebrides and Aberdeen to Cornwall. The Potato Virus Research Station at Cambridge has issued a statement that the blight has now assumed "epidemic form."

The effects of the disease on the 1934 crop are still incalculable. Grave fears are expressed by leading farmers in Perth, Angus, Haddington, Lincoln and elsewhere that a very great part of the 4,000,000 tons of potatoes still in pits and clamps for Winter and Spring use will never reach the markets.

The origin of the epidemic in Britain is a mystery.

About 550,000 acres of potatoes are grown in Britain every year. The total crop is 5,500,000 tons, worth about £16,500,000.

FIVE DAYS, SAME PAY

CARLISLE, Eng. (CP).—A five-day week of forty-five hours has been conceded by a biscuit manufacturing company of Carlisle to its employees, the working week ending on Friday, with no reduction in pay.

Authorities Decide Seizure of Sweep Tickets Is Illegal

BELFAST (BUP). — Fifty thousand tickets for the next Irish Sweepstake—most of them consigned to the United States and Canada via England—were seized by Belfast Postoffice officials but were ordered released by London authorities. The reason for the release was understood to be that the authorities in London had decided that they had no right to withdraw from the post the letters containing the tickets

PINK BABIES NOT ALWAYS HEALTHY

Mysterious Disease In Several Parts of Britain Causes Patches of Color

LONDON (BUP).—Outbreaks of a mysterious disease which turns babies pink in patches on the hands, mouth and feet are being reported from several parts of Britain.

Although the disease is normally very rare, several cases are being treated in Sheffield, and a further two cases are reported from one London hospital.

The disease is known under various names, but the most common is "pink disease." The victims are nearly all babies of about eighteen months.

Babies who contract the disease gradually become lethargic, and lose the use of their limbs. After they have been suffering from an attack for a month or two they become peculiarly susceptible to attack by other illnesses. There is no specific cure for the disease.

Airplane Sucked Up By Waterspout and Stripped of Fabric

Extraordinary Adventure Befalls Pilot Flying Over Lake Victoria—Taken Up Ten Thousand Feet With Engine Out of Control

DAR-ES-SALAAM, Tanganyika (BUP).—An extraordinary experience befel Captain V. Soltau, a pilot of Wilson's Airways, while flying over Lake Victoria in a Puss Moth airplane with J. S. King, Tanganyika Commissioner of Police, as passenger. Between Mwanza and Tabora, Capt. Soltau saw before him a dense brownish cloud and decided to get above it. He rose to 7,000 feet and then suddenly found that the engine was out of control and the machine was being sucked upwards at a terrifying speed amid a shower of hailstones.

SHUT OFF ENGINE

Capt. Soltau shut off the engine and confined himself to steering. Fortunately the airplane did not get into a spin, and after fifteen minutes he was able to descend from a height of 17,000 feet.

On landing it was found that the fabric of the wings, tail and fuselage had been stripped off and the whole machine was encrusted with ice.

It is believed that the cloud was the upper funnel of a waterspout which was forming.

DEFENDS GAS FOR WAR USE

Expert Says Chemical Warfare Causes Far Fewer Fatal Casualties

LONDON (BUP).—The use of gas in war would cost fewer lives, not more, in the view of Dr. Herbert Levinstein, who became recognized during the last war as one of the greatest poison-gas experts on the Allied side.

Addressing the Institue of Chemists at Bristol, Dr. Levinstein pointed out that of the 75,000 gas casualties among American troops in the last war, only one and one-half per cent proved fatal.

"This is one instance of what has proved to be generally true—that toxic substances cause far fewer deaths than high explosives, but are more effective in military results," he said. "The application of chemical science to war has not made war more dangerous, either to soldiers or civilians. The destructive power of science in war is absurdly overrated. We are now much better prepared for war than we were in 1914, because our chemical industry is much stronger."

Locusts Delaying Trains in Africa

CAPETOWN (BUP). — Trains operating in the middle areas of the Cape are being delayed from one to two hours on every trip by grasshoppers.

The locust infestation has been exceptionally severe all over South Africa this year. The pests congregate on the permanent way, covering the rails to a depth of six inches, and as they are crashed they make the rails slippery and bring trains almost to a standstill.

NEW STEEL MAY HELP ARTILLERY

Higher Velocity Shells Being Evolved as Result of Discovery in Sheffield

SHEFFIELD (BUP).—A new type of shell, with a higher velocity than any yet produced in Britain, is being evolved here, and its progress is being watched with interest by the War Office and the Admiralty.

It has been discovered, almost by accident, that a new type of alloy steel, produced at a Sheffield steelworks, can be adapted for war purposes. The metal combines a normal strength with exceptional lightness, and is to be used especially in the manufacture of light shells and airplane parts.

It is regarded here as of supreme value in the building of war planes, because the use of the new alloy will considerably reduce the net weight of each machine and allow for a bigger load of bombs to be carried.

Durham Woman Has Largest Feet

LONDON (BUP).—The largest feet in Britain, if not in the world, are believed to be those of a Durham woman, who takes size twenty-one. Her shoes are made on special lasts, and are sixteen and a half inches long, the two parts being nearly five inches long.

Getting Ready for Police Duty in Saar

Preparations for the coming plebiscite in the Saar Valley were nearing completion when this photograph was made. Above are shown members of the 46th Company, Royal Army Service Corps, detailed for duty in the Saar, being fitted with gas masks at Shorncliffe Camp, England.

Royal Family Takes Closest Interest in Annual British Fair

Definite Revival in Trade Coinciding With King's Jubilee—His Majesty's Advice and Queen's Lead in Buying of Great Value

NEXT year, the year of the King's Jubilee, coincides most happily with a very definite revival in the trade of the United Kingdom and the Empire. That revival will be reflected in a marked degree in the wider developments and increased activities of the British Industries Fair in 1935. From the inception of the fair, which is now established as one of the most significant annual occasions in European trade, the Royal Family has taken the closest interest in everything connected with it. The King, with more than one shrewd word of seasonable advice, has not only demonstrated his interest in the event itself, but his understanding of the problems which its exhibitors have set themselves to solve in their task of extending the trade of the country.

ROYAL INFLUENCE

The Queen has never missed a single year of attendance, and has made innumerable suggestions, both to the organizers of the Fair and the exhibitors, which have been of infinite help to both sections. She never misses any improvement, any novelty, and development, whether of organization or display, and never omits her special word of encouragement to any exhibitor whose enterprise has specially attracted her expert attention.

And, as if this were not enough, Her Majesty is also a most liberal and discriminating purchaser. It may be taken for granted that any article Her Majesty buys during one of her tours of inspection will have exceptional merits and qualities. This is the reason why the purchases made by the Queen are so carefully noted by trade buyers. It is because Her Majesty is known to be so excellent a judge of what she wants that her example creates new and profitable markets agroad as soon as the world hears what she has bought.

GIVES POPULARITY

An admirable instance of this is afforded by the popularity which has since been enjoyed by some of the articles which were selected at the last Fair by Her Majesty when she was accompanied by the Duke and Duchess of York on a visit, and bought toys for their little daughters, and other purchases in the textile section.

Both the Duke and Duchess are the keenest of Fair "fans." Indeed, the Fair of 1934 owes much to the Duke for an entirely admirable idea he suggested when visiting the engineering and hardware section in the previous year. As a direct result of that suggestion, the names of manufacturers and a brief description of the product are now comfortably and clearly displayed at eye-level instead of being inscribed at the top of inaccessible "four-poster" enclosed stands of an old-fashioned and inconvenient type.

TRADE AMBASSADOR

A zealous devotee of the Fair is, of course, the Prince of Wales. Who can forget the real devotion to duty which he displayed last year, when he flew down to Castle Bromwich in a blizzard of snow to spend an afternoon at the engineering and hardware section in the Castle Bromwich grounds, although he had already visited Olympia and the White City? The Prince's pilot told the press he had never flown in worse weather, and was astonished when the Prince said he was determined to go. But all the Prince himself said, in his cheery way, was that things were "just a bit bumpy."

Then off he went, without the slightest sign of fatigue, on a most thorough tour of the grounds, noticing everything, stopping to chat with exhibitors, and displaying at every turn a complete grasp of current manufacturing and industrial problems.

Two years ago, in his Guildhall speech, the Prince declared that the Fair "had grown to be a factor of the first importance in the commercial life of this country, and in advertising British goods to the world." Those were the words of a princely Ambassador of Trade who talks of that which he knows.

TRULY NATIONAL

The British Industries Fair is a truly national Fair, and Royalty's continuous support of it shows its recognition of this fact.

The prospects of the Fair for 1935 are extremely bright. Nearly six months before the opening date more space had been applied for in the London Fair, which opens in February, than the total area allotted at the Fair of 1934. This is unprecedented in the experience of the Fair authorities. The engineering and hardware section of the Fair, which takes place at Birmingham in May, reported ten months ahead of its opening at Castle Bromwich practically all the available exhibition space had been applied for.

Just Going for a Walk

Mrs. H. Parson, Hove, Sussex, with her two Great Danes, with whom she walked ninety miles to London to enter them in the Home Pets Show in the Olympia.

SLEEPING FOR HALF HER LIFE

Shock Causing Hysterical Catalepsy Keeps Woman Asleep for 24 Years

JOHANNESBURG (BUP).—Sleep has robbed Anna Swanepoll, of Lichtenburg, of more than half of her life. She fell asleep twenty-four years ago, when she was twenty, and is still sleeping.

A great sorrow was the cause. She was engaged to a young farmer in Lichtenburg, in the Western Transvaal. They were very much in love, and saw each other daily. One day, in 1910, while out shooting wild duck, the farmer was accidentally shot dead.

When the news was broken to Anna, the shock was so great that she contracted hysterical catalepsy and fell into a death-like sleep.

After a while she was moved to Johannesburg Sanatorium. Doctors did all they could for her, but they could not awaken her. She looks little more than a living skeleton now, but when she fell into her long sleep she was a girl of striking beauty, with long golden hair.

She is fed four or five times a day with a bottle and tube. Once in every six months or so she awakens into semi-consciousness, but is never able to say a word. She has only once been fully conscious since 1910. That was on August 18, 1928.

PARROT PLAGUE LATEST THREAT

Millions Moving From Western Australian Border Menace to Farms

ADELAIDE (BUP).—Another pest is threatening farming areas on the west coast of Australia. Following close on the heels of a severe plague of grasshoppers, which has practically ended, millions of green parrots are reported to be moving eastward from the Western Australia border, so thickly massed as to give the countryside a verdant appearance.

The parrots are at present concentrated chiefly on one sheep station sixty-two miles east of Eucla, on the border of Western and South Australia, and polluting the homestead and stock water. Men are working day and night endeavoring to keep the birds from dams and water holes. At present the only damage is to water, but as the parrots approach the farming areas it is feared that they will strip the countryside of the fruit or grain the grasshoppers have left. The noise of the birds alighting on a roof is like heavy rain.

TOWN REJOICES IN ROOF-CLIMBING COW

SYDNEY, N.S.W. (BUP).—The pride and joy of Muswellbrook, a country town in New South Wales, is a roof-climbing cow.

The cow was brought to the railway trucking yards with her calf and put in a yard with a bank sloping towards a cottage. An half hour later it was found on the roof of the cottage. It is believed the cow raced down the bank, and, unable to stop, leaped on the back veranda roof, where it was stranded.

TEN MILLIONS FOR MARKET

LONDON (CP).—London is to have a big hall as a flower and vegetable market at a cost of $10,000,000 at Spitalfields. It will be three times as large as Covent Garden and be the biggest vegetable market in the world.

What's New and Interesting for the Women

Chicken Fat Economical Shortening

"Have you ever used chicken fat for shortening?" This question has been asked a number of times. The chicken fat which is used for this purpose is the type free from flavoring (such as would be in the sage dressing of roast chicken). The best kind to use is that which comes off the top of the boiled or stewed chicken. When making jellied chicken, too, the fat is usually skimmed off.

In farmhouses where chicken is canned for Winter use there is often a large quantity of this chicken fat remaining, so for those of you who are interested in this economical type of shortening, following are several recipes where it may be used successfully.

GINGERBREAD

Half cup shortening (chicken fat, butter or substitute; ½ cup granulated sugar, 1 egg, 1 cup molasses, 2½ cups sifted pastry or cake flour, 1½ teaspoon baking soda, 1 teaspoon cinnamon, 1 teaspoon ginger, ¼ teaspoon powdered cloves, ½ teaspoon salt, 1 cup hot water.

Cream chicken fat or other shortening until smooth.

Add sugar gradually and beat until creamy (about three minutes).

Add well-beaten egg, then molasses.

Beat until well blended.

Add sifted dry ingredients and part of hot water.

Mix until smooth, then add remaining hot water.

Bake in greased pan—about 9 x 9 x 1½ inches for fifty minutes in a moderate oven—350 degrees F.

CINNAMON CAKE

Six tablespoons chicken fat or other shortening, 1½ cups granulated sugar, 2 eggs, separated, 2 cups sifted cake or pastry flour, 1 teaspoon salt, 3 teaspoons baking powder, 4 teaspoons cinnamon, 1 cup milk.

Cream shortening until soft and smooth.

Add one cup sugar gradually. Beat thoroughly.

Add beaten egg yolks.

Add the flour, salt, baking powder and two teaspoons cinnamon which have been mixed and sifted together, and the milk alternately.

Fold in beaten egg whites.

Pour into large shallow pan which has been greased.

Sprinkle with the rest of the sugar and cinnamon mixed together.

Bake in a moderate oven of 375 degrees F. for forty-five minutes

Blind Women Regain Sight

LONDON (CP).—After years of blindness two women have left London eye hospitals, seeing through the eyes of other women—thanks to operations of a brilliant Welsh surgeon. They found that they had to "learn to see." They helped each other. Now they have parted.

One, Mrs. Daphne Muir, wife of Dr. Raydon Muir, of Capetown, has gone to the United States. The other is left in her English home. They were operated on by Dr. Tudor Thomas, of Cardiff. Mrs. Muir had not seen for ten years; her fellow sufferer for thirty years.

When a woman has not seen since she was a child she discovers what mistaken ideas blind persons have about the world around them. Her first lessons in seeing take the form of drawings on a blackboard; ships and houses, dogs and cats, flowers and faces are drawn for her. She learns to know what they are.

Next she is asked to fill the details; to put funnels on to a ship, or flowers on stems. Then she learns to distinguish the faces of those who come to see her and to see things in focus as a whole.

Household Hints

To mend a torn window shade, lay it on a flat surface, bring the torn edges together, and apply a half-inch strip of adhesive tape on the side next to the curtains. Then the tape can be painted with water colors to match the shade if desired.

When serving cold ham as a luncheon dish, place it in ice water immediately after removing from the boiling water in which it was cooked. The fat will be white and firm and the meat will be a good color.

Add soda to the dish water and it will give a nice shiny finish to the dishes. This will also brighten the tinware.

When cooking meat and vegetables, add a little saleratus and it will hasten their cooking and make them tender.

Place a vessel of cold water on the shelf beneath the cake when it is in the oven and this will reduce the heat.

When poaching eggs, sprinkle salt in the water before the eggs are broken into it. This prevents the eggs from sticking to the bottom of the skillet, and the skillet can be easily cleaned.

If you are busy with other work set the alarm clock to the time when whatever [illegible] baking should be done. Then the alarm will remind you and save burned food

Trains Are Worn at Musicales

Though one sees many trained gowns at other formal occasions, they are particularly outstanding on musical nights. The gown pictured, sketched in Paris, is one of Lelong's models, in dark green with a long train of matching colored taffeta.

Front and Back Views of Lelong Opera Gown

By LUCIEN LELONG

(Special Cable to Central Press)

ONE of the most important phases of the Paris Winter social season is devoted to the "musical interlude." The opera and theatre of the Champs Elysees concerts, with their famous stars, give, at this particular time of the year, their most illustrious performances. In addition to these events, there are many foreign stars who give concert auditions in the French capital every year. Private musicals held in aristocratic hotels are also part of the musical programme attended by the elite.

While there are many evening galas that do not have rigid rules regarding formal dress, the musical soiree is not one of them. Formality is the keynote of these latter occasions. At any one of these events one sees gathered the smartest Parisiennes and cosmopolitans of the world. There is a glamour and tradition about these occasions that spells Paris, with all its magic and brilliance.

Gorgeous jewels, luxurious furs, scintillating gowns and wraps are all part of the musical soiree. The woman who emerges into this atmosphere bears no resemblance to her everyday self. One is reminded of the poem, "Twas in Paris, at the opera there, and she looked like a queen in a book that night . . ." And, truly, this bit of poesy can easily describe the charming women seen on the grand escalier at the opera, during the entracte.

Though one sees many less trained gowns at other formal occasions, they are particularly outstanding on musical nights. Just recently at the opera I saw the Princesse Amedee de Broglie wearing my gown called "Carioca," sketched. This gown is a dark, subdued green, with a long train lined in matching colored taffeta. A high decolletage is a feature of the front bodice of the frock, but it descends to the waistline in back. Madame Alfred Fabre-Luce also wears a trained frock from my collection, "Rubens," in black velvet moire with an unusual collarette of pleated white linen framing the face at front, and descending to the waistline at the back.

I have been impressed with the rich, fruity shades selected by chic women this season for their formal evening clothes. They seem infinitely more related to the sumptuous picture that is symbolized by the grande soiree. Princesse Orsini has chosen from my collection "Eldorado," in a sombre aubergine-colored velvet. Madame de Landa has selected "Rapsodie," in a very dark sapphire blue velvet, and the Baronne de Beeker Reny wears a very dark corinthe frock for formal evening.

Black, but in rich velvets and scintillating fabrics, is also the choice of many fashionable women. There is considerably less white this year, which is unusual for Paris. Pastels are seen, but even these bear no resemblance to the pale washed-out tones of other seasons. Pastels are frequently employed as a very discreet trimming note on dark, mellowed tones.

Evening wraps worn this season are luxurious affairs. The other evening I saw one very smart woman wearing a knee-length wrap made entirely of silver foxes vertically arranged from shoulder to hem. White fox is a favorite with many of my clients, either used entirely as a cape, or as a trimming on a velvet cape or coat.

Evening shoes worn this year also partake of the glamour noted in other phases of fashion. With many skirts slit, the shoe naturally comes into more prominence. Not only do evening shoes combine rich materials, as one in velvet with lame, but they also combine rich, beautiful colors.

Gloves, too, come in for their share of glory, and there are georgette gloves trimmed from wrist to top with sequins, as well as those with gold or silver. Diamonds and emeralds are the most fashionable stones, and they are used separately, or, more, frequently, together, as bracelets, necklaces, earrings, clips and discreet hair ornaments that form the jewels smart women wear this season.

Adapted to Wearer

—Courtesy Cosmopolitan Magazine

Right, Photograph of Dress, Inset Left, Artist's Adaptation.

PICTURED here is a glamorous dress of rich, red velvet, with depth rather than highlights. The wide sleeves and ample hemline are lined with moire of the same color to give a faint rustle of silk that sounds so alluringly feminine.

For his illustration for a story in the December issue of a national magazine, Jay Hyde Barnum, artist, sketched this frock as pictured in inset. He omitted the belt in order to emphasize that long, slender line from shoulder to hem that he wished for his heroine. In other words, he did as a wise woman does, adapted the gown to his wearer and gave it individuality as well as chic.

Roughage Is Harmful for Young Child

You hear so much about "roughage" in your food, these days, that you would naturally expect that your young child needs it, too. But this is not the case. Only adults require "roughage" for their health's sake. The Visiting Housekeepers' Association explains this in the following article:

"The words 'roughage' or 'fibre' have been used a great deal in regard to nutrition. Emphasis has also been placed on the necessity of using foods containing roughage to prevent constipation, but the practice of using these foods is considered inadvisable for young children, because they cause irritation to the intestinal tract.

"Strained cereals and strained cooked vegetables should be the first solid foods added to milk for the young child. Gradually other foods are given in very small quantities. Children differ greatly in the effect of foods upon the intestines. If strained vegetables and fruits do not produce a regular bowel movement, some of these foods, unstrained, may have good results, but it is preferable to increase the quantity eaten rather than change their form. The water in which vegetables and fruits are cooked should always be used.

"For the child from five to seven, raw fruits and vegetables should be used in small quantities. Grated carrot, grated tomato and tomato pulp are suitable. Also orange juice and pulp, mashed ripe bananas and raw apple with the skin removed, or frequently cooked fruit may replace cereal desserts. It is important to teach children to chew these foods, not to swallow them in large pieces.

"Besides eating correct food, the habit of going to the toilet at a certain hour each day is essential. For this routine adults must take the responsibility, as children are so busy with their play that they will not take the time unless it is insisted upon.

"Care taken in this regard, along with sufficient quantities of fruits, vegetables and water, will establish regular elimination."

Not Favoring Fish Tuesday

NEW YORK (CP).—Those who are trying to get women to buy fish on Tuesday as well as Friday have difficulties. The male authority for the "drive" said the other day:

"I am trying to get across to housewives the importance of distributing their fish purchases over the week if they want to reduce the price of fish. The reason prices are as high as they are is because most purchases are made on Friday, and as a result additional help is required by the dealers and it is necessary for them to raise prices to cover this overhead and expenses incurred during the lean days."

Tuesday was selected because it is near the first of the week and in the past housewives balked at purchasing fish on Monday and Tuesday because they believed it was left over from Friday. According to those trying out the scheme, if dealers wanted to chisel, they can do it just as well on Friday as any other day. Fish are caught each day, after all.

MONTREAL (CP).—Examinations conducted in the Catholic schools of Montreal showed girl pupils had an average ten per cent higher than that of boys in the same grades, it was reported recently to the pedagogic committee. Identical questions had been submitted to both groups and impartial examiners selected to correct papers.

One explanation offered was that women teachers generally conducted their classes with more care than did male teachers. Another was that girl pupils were more studious than boys.

FASHION NOTES

The old-fashioned Leghorn hat is scheduled for a comeback next Summer.

A satin ribbon turban, especially in black, is a good investment, as they are stylish.

Contrast in colors in your costume is as good as it ever was, particularly in strong colors.

A furless coat and fur cape is a new and practical suit for Winter wear. The cape is detached and may be discarded in warmer weather.

White with bright color accents is good in resort fashions, which means we will be wearing it next Summer.

New print frocks for wear now under Winter coats are colorful. They come in one and two-piece styling, with many of them using shirring for trimming and three-quarter length sleeves.

Bracelets that are worn above the elbow and are attached to the sides of the velvet dress with which they are worn, is a new wrinkle in formal wear. A necklace, also part of the dress, matches the bracelets.

A Practical Costume

Twin Sweater, Plaid Skirt Ensemble.

By LISBETH

THIS is the classic sports suit of the present Winter season. It also was popular last season.

A girl cannot have too many of the twin sweater and woolen skirt type of suit, so if you are at a loss what to give the young daughter you cannot do better than give her a new twin sweater set in her favorite color, with a smart plaid skirt in harmonizing shades.

The plaid of the skirt illustrated is in chartreuse, yellow, brown and white, so the cardigan and pullover are in matching chartreuse shade.

A warm and trim looking tweed or rough wool topcoat, with or without fur collar, completes such a costume, or the inevitable raccoon coat for the college or business miss.

Oxfords worn with this suit are of brown kid with triangular cutouts, and the classic brown felt hat has a becoming tiptilted brim.

Cream Cheese Used in New Cake Frosting

By KATHARINE BAKER

Cream cheese combined with fine unsweetened chocolate gives one of the newest cake icings. It is moist without being sticky, and may be stored in the refrigerator for some time, then used as desired.

CHOCOLATE WONDER FROSTING

Three ounces (1 package) cream cheese, 2 to 3 tablespoons milk, 2 cups sifted confectioners' sugar, 2 squares unsweetened chocolate, melted, dash of salt.

Soften cream cheese with milk. Add sugar, 1 cup at a time, blending after each addition. Add chocolate and salt and beat until smooth. Makes enough frosting to cover tops of two 8-inch layers, or top and sides of 8 x 8 x 2-inch cake, or about 2 dozen cup cakes. Double the recipe to cover tops and sides of two 9-inch layers. This frosting, when tightly covered, may be kept in refrigerator several days. It keeps soft and moist and is useful for cakes that are stored.

HURRY-UP FROSTING

Beat 1 glass of clear, sparkling jelly, any flavor, with fork. Spread on cake, sprinkling generously with the long, shredded Southern style cocoanut.

HAWAIIAN FROSTING

Two cups sugar, 1 teaspoon light corn syrup, 2-3 cup water, 2 egg whites, stiffly beaten, 1 tablespoon lemon juice, 1 cup chopped raisins, ½ can Southern style cocoanut, chopped.

Combine sugar, corn syrup and water. Bring quickly to a boil, stirring only until sugar is dissolved. Boil rapidly, without stirring, until a small amount of syrup forms a soft ball in cold water, or spins a long thread when dropped from tip of spoon (240 deg. F.). Pour syrup in fine stream over egg whites, beating constantly. Add lemon juice. Continue beating with rotary beater ten to fifteen minutes, or until frosting is cool and of consistency to spread. Use wooden spoon when too stiff for beater. Fold in raisins and cocoanut. Makes enough frosting to cover tops and sides of two 9-inch layers, or top the sides of 8x8x2-inch cake (generously), or about 2 dozen cup cakes.

Exercise If You'd Be Shapely

Left, June Lang Shows Exercise for Reducing Hips and Abdomen; Right, for Slenderizing Calf and Ankle.

IF you'd keep your youth and beauty you must exercise. You may have your body massaged, your face lifted, your hair bleached, teeth straightened, nails manicured, eyebrows plucked, and go through all the other beauty rites, but if thou dost not do thy daily dozen, thou art sunk, so help me!

So rise from thy downy couches, oh, ye stout but yearning maids and matrons, and look at the pulchritudinous June Lang, young movie siren. She is showing you how to reduce your plump line around your waist and hips, and how to make the calves of your legs and ankles slender and tapering, as they peep through the slit in your fashionable gown.

This is the hip and abdomen reducer, left. Stretch to your full length over an ottoman, and with arms extended, pull yourself up into a sitting posture. This is a bit difficult without raising your feet from the floor. So it's a good idea to emulate June, who anchored her tootsies with a length of lead pipe. Repeat the exercise at least ten times for results.

The exercise for reducing the calf of the leg and ankle is shown right. Sit on a chair or ottoman, stretch the leg out as far as possible, while simultaneously stretching both arms in the same manner. Turn the ankle first to the right, then to the left, and rotate it. Repeat at least ten times for each leg.

Girls' Frocks Pretty

Fashions for children follow those of their elders, says an article in The Times, London. For girls from ten to sixteen, party frocks may be either robes de style or Chinese or Russian tunics. The former, of ankle length, are often made of taffetas, plain and shot; the neckline is best in bateau shape or worn off the shoulder, sometimes with wide lace bertha; the bodice fits tightly to the waist, and the skirt flares widely to the hem. Softly gathered satin is another material, and there are transparent fabrics, such as net and lace, to be worn over taffeta or metal underskirts. There are also dresses of white net to be worn over white slips and embroidered with pastel-colored silk appliques in an all-over design or sometimes merely forming the bodices or yokes. Dresses of printed taffetas in floral sprig are finished with a belt of twisted velvet ribbons, accenting the color of the pattern. Tunic dresses are mostly blouses of bright color over dark skirts.

For the theatre or a dinner at home pastel crepes are made with necklines softly gathered into a small frill; the long sleeves are similarly finished. A swathed velvet belt can be of a deeper shade.

The fashion for sloping shoulders has revived smocking, which looks well on dull-surfaced crepes. Velveteen is a good material for such dresses, which are made on fitted lines and finished with deep lace collars. More sophisticated is crepe matelasse. Nets and georgettes may also be used with many pleated details and contrasting trimmings.

Little girls' party dresses in Empire styles are made of dotted Swiss muslin, net and georgette, with ruffled skirts mounted over taffeta slips, or of flowered and embroidered organdies. Here also smocking is the finish. Black and dark velveteens and taffetas suit very small children. Evening wraps can be of full length with fitted bodices and wide hems, or short fitted jackets with a basque and roll collar of soft fur. Three-quarter-length loose wraps, generally of velvet, have smocked shoulders and scarf collars, or they may be of white plush fabrics resembling ermine or sheared rabbit.

Dresses in the film "Little Friend" have had their influence. Most of them were cut with circular skirts and simple fitted bodices. In the first scene the child wears a jumper skirt with halter straps over a silk blouse. Her velvet afternoon dress has a wide white lace collar which almost covers the short puff sleeves. Out of doors she wears a blue suit with short coat fastened by clips, and a white hat, scarf and gloves. In another scene she wears a beige wool coat with a small beaver collar and beaver-trimmed hat.

Eskimo Avoids Table Manners

MONTREAL (CP).—Eskimo etiquette demands that a host greet his guests with elaborate wails about how wretched a house he has, how poor a hunter he is and how miserable the feast he must offer them, Capt. Peter Freuchen, Danish explorer, told a local audience in an address on "Eskimos as I Know Them." He described actual banquets he had attended.

After assuring them that the meal was in no way fit to eat, the host produced the food. His wife—and Capt. Freuchen commented that Eskimo women were scarcely considered as human—was the waitress. Dipping into the pot she extracted a chunk of meat from which she licked the gravy. This was to save the men trouble, as otherwise the gravy might run down their wrists as they ate. The first guest would put as much meat as possible into his mouth and clamp down grimly while his neighbor hacked off the remainder. This process was repeated until each guest had his mouth crammed. When all had swallowed a fresh chunk started the rounds.

The food was not bad, said Capt. Freuchen, but the drinking water lacked appeal. It consisted of snow melted in a cooking pot. As it was "against the rules" to wash these pots oftener than once a year the water "looked like weak coffee and tasted like strong poison."

To avoid offending his host by refusing food, Capt. Freuchen found it a very useful practice to lie down on the floor and go to sleep. "Eskimos won't wake you up," he said. "They believe that when a man sleeps his soul has left his body for the time being—a sudden recall might be fatal."

Eskimo babies are always named after dead relatives, Capt. Freuchen went on to say. The medicine man can "see" flocks of disembodied names hovering about the igloo where a child is to be born. After the birth they start calling out names one after the other. If the child cries that is not his name, and they go on until one is found over which he does not "protest." The name then floats in through the igloo door and takes possession of the infant's being. The belief is that he actually becomes the person whose name he bears.

The same thing may happen even in the case of animals. Capt. Freuchen recalled trying on one occasion to buy an Eskimo's dog. The owner refused, saying, "I can't sell him, he's my grandfather."